

COORDINATES					
NO	NORTH	WEST	NO	NORTH	WEST
1	01,784.19	34,750.28	14	02,262.09	33,003.36
2	01,889.79	33,954.63	15	01,462.09	33,003.36
3	01,948.85	34,307.88	16	00,695.55	32,695.26
4	02,779.85	34,307.88	17	00,935.00	32,695.26
5	03,406.28	33,927.55	18	01,685.44	32,879.00
6	03,406.28	33,547.25	19	02,777.02	33,084.35
7	03,051.81	33,463.74	20	03,815.88	33,304.95
8	03,046.67	33,088.78	21	03,000.85	33,518.15
9	03,741.16	33,106.18	22	00,301.76	34,135.67
10	03,735.18	32,346.44	23	00,400.96	34,281.89
11	02,847.46	32,368.93	24	00,351.29	34,397.98
12	02,802.12	32,423.40	25	00,709.58	34,674.29
13	02,902.12	32,423.36			

**SURVEYOR'S CERTIFICATE**  
 I hereby certify that the property shown hereon has been accurately surveyed and that property markers have been found or set as indicated.  
 JOSEPH M. CUTSAIL, JR.  
 Registered Land Surveyor  
 Maryland Number 3624

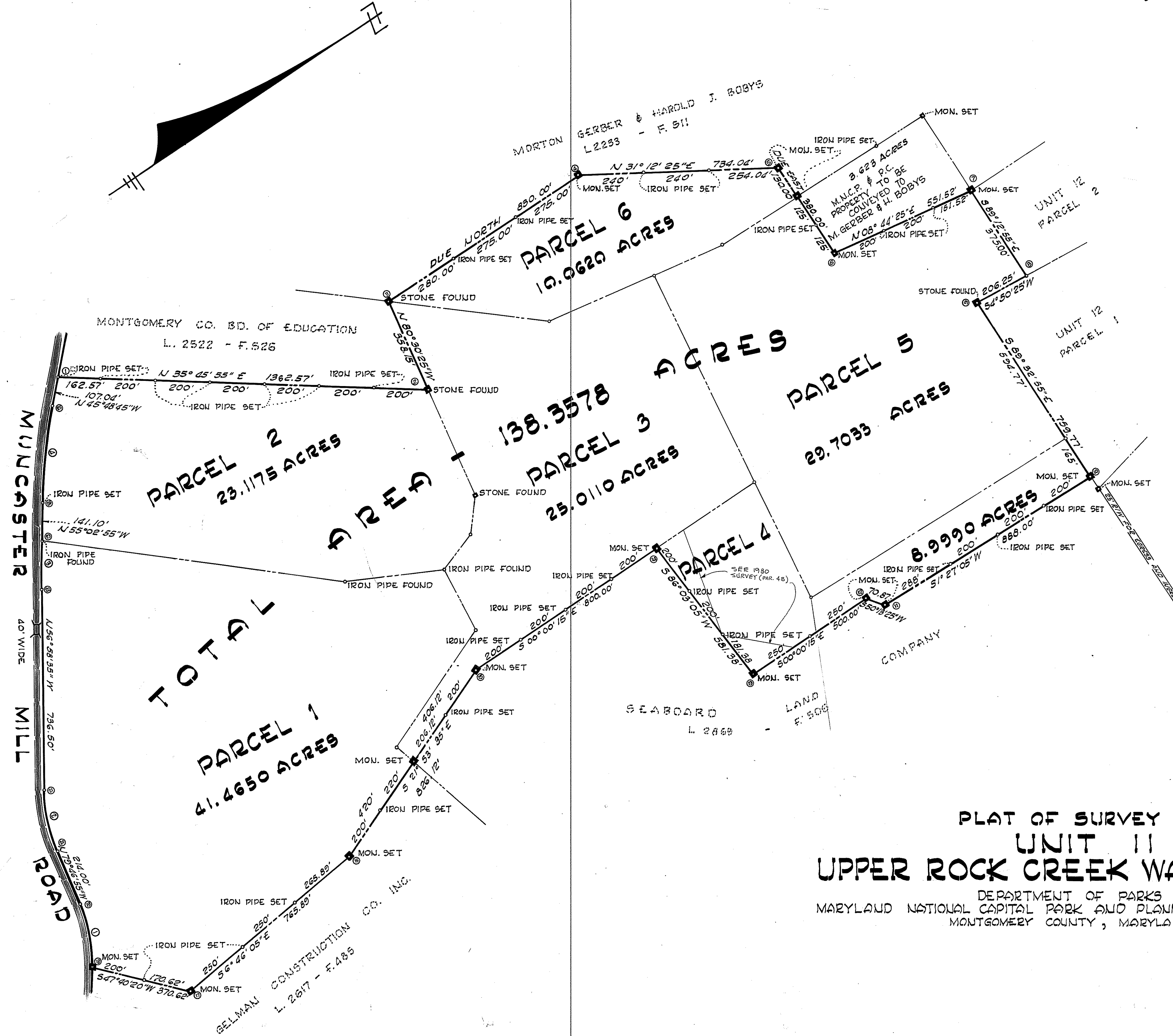

**PLAT OF SURVEY**  
**UNIT 11**  
**UPPER ROCK CREEK WATERSHED**  
 DEPARTMENT OF PARKS  
 MARYLAND NATIONAL CAPITAL PARK AND PLANNING COMMISSION  
 MONTGOMERY COUNTY, MARYLAND

**CURVE DATA**

NO	RADIUS	ARC	Δ	CHORD BEAR.	DIST.
1	520.00	236.39	26° 02' 40"	N 66° 45' 30" W	234.37
2	580.00	230.86	22° 48' 20"	N 68° 22' 45" W	229.34
3	440.00	176.71	02° 15' 36"	N 55° 50' 47" W	176.70
4	2225.34	358.76	09° 14' 10"	N 50° 25' 50" W	358.37

SCALE: 1" = 200'	FE.B. 1065
MATZ, CHILDS & ASSOCIATES CIVIL ENGINEERS - LAND SURVEYORS 822 NORTH STONESTREET AVE. ROCKVILLE, MARYLAND PO 2-5533	
3-9-65	SHEET 1 OF 1
REVISIONS	