

SURVEYORS CERTIFICATE

I hereby certify that the property shown hereon has been surveyed accurately and that property markers have been found or set as indicated.

Joseph M. Cutsail, Jr.

Joseph M. Cutsail, Jr.
Reg. Land Surveyor
Maryland No 3624

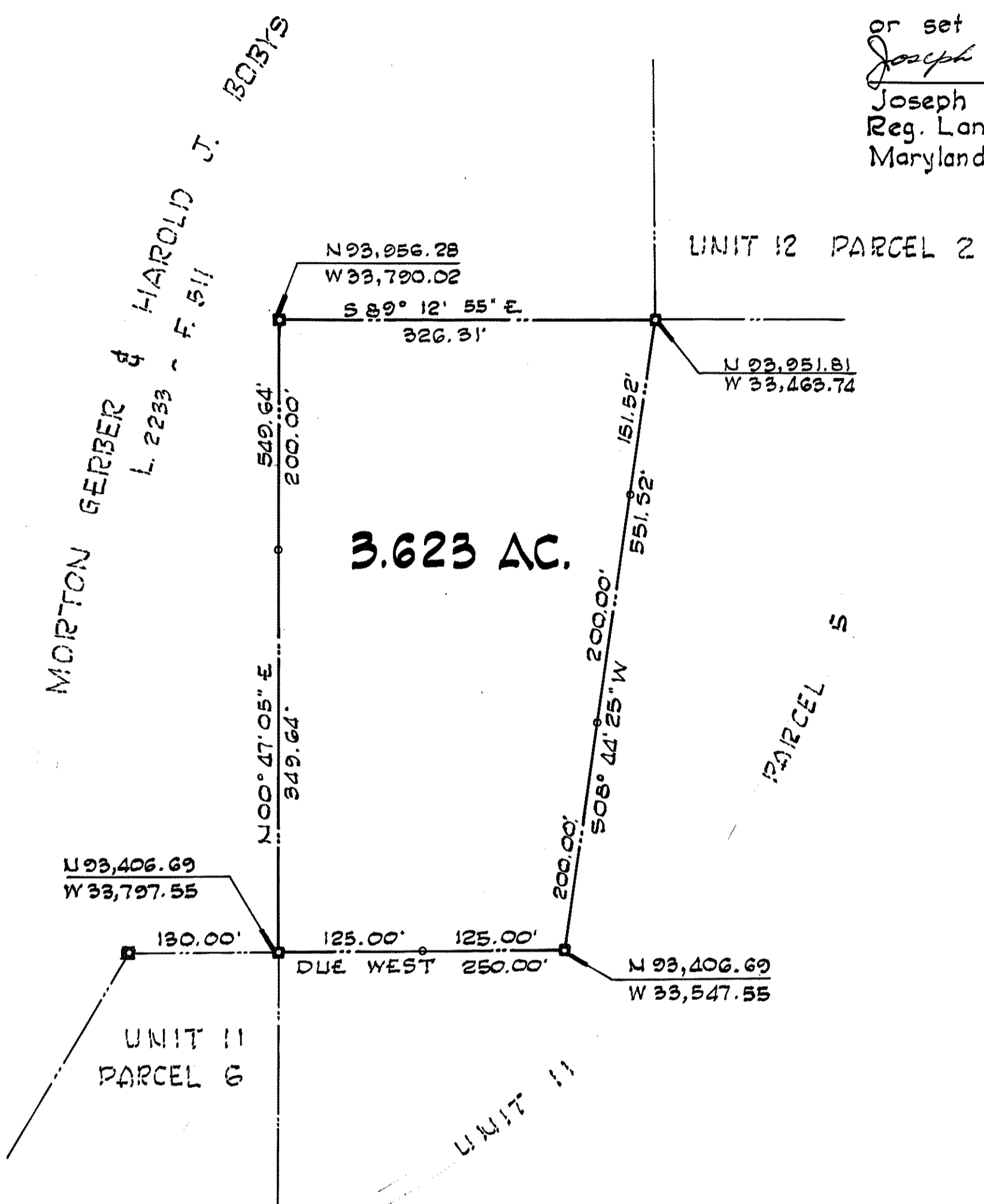
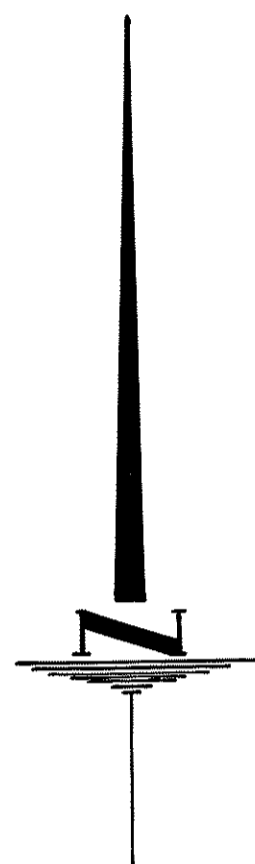

PLAT OF SURVEY
 LAND TO BE CONVEYED TO
 MORTON GERBER & HAROLD J. BOBYS
 PART OF PARCEL 5
 UPPER ROCK CREEK WATERSHED UNIT 11

MONTGOMERY COUNTY, MARYLAND

SCALE: 1" = 100' MARCH 1965

MATZ, CHILDS & ASSOCIATES
 CIVIL ENGINEERS - LAND SURVEYORS
 322 NORTH STONESTREET AVE.
 ROCKVILLE, MARYLAND
 PD 2-5533

---o--- Indicates Iron Pipe Set
 ■ Indicates Monument Set

DEPARTMENT OF PARKS
 MARYLAND NATIONAL CAPITAL PARK & PLANNING COMMISSION

UNIT 11 - PART OF PARCEL 5

J64-0802