

UNIT II  
PARCEL 5  
M. N. C. P. & P. C.  
L. 3261 F117

PARCEL 4  
W. J. MILLER  
L. 4588 F. 406

W. J. MILLER  
L. 4588 F. 406

UNIT II  
PARCEL 3  
M. N. C. P. & P. C.  
L. 3261 F174

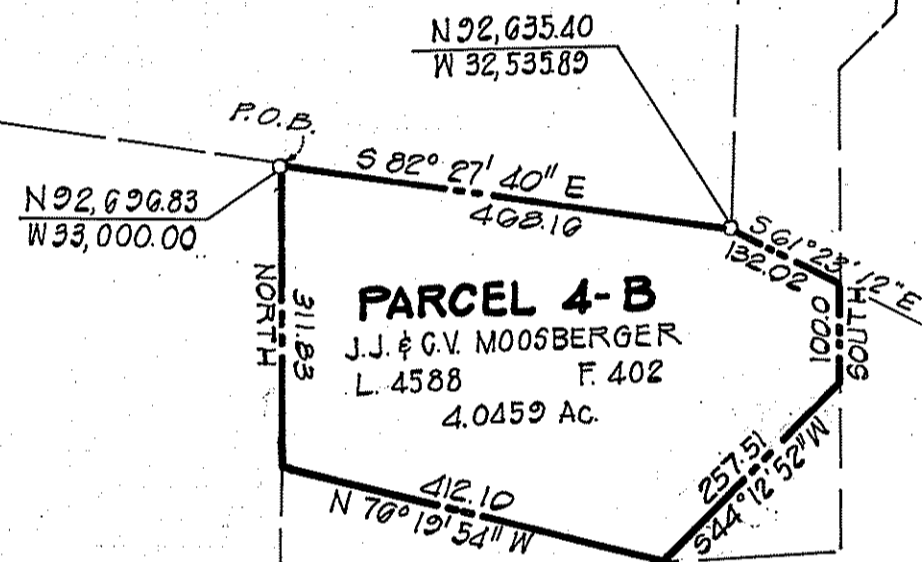

J. J. & C. V. MOOSBERGER  
L. 4588 F. 402

PLAN SCALE 1"=200'

SURVEYORS CERTIFICATE

I hereby certify that the property shown hereon has been surveyed accurately and that property markers have been found or set as indicated.

July 8, 1980

*James M. Fowler*  
James M. Fowler - Reg. Land Surveyor  
#4214

PLAT OF SURVEY  
**ROCK CREEK STREAM VALLEY PARK**

UNIT II PARCEL 4-B  
PART OF  
J. J. AND C. V. MOOSBERGER PROPERTY  
ONLEY ELECTION DISTRICT #8  
MONTGOMERY COUNTY, MARYLAND  
SCALE 1"=200' JULY 1980

JAMES M. FOWLER  
27 W. JEFFERSON ST.  
ROCKVILLE, MARYLAND

UNIT II - Parcel 4-B