

NO.	NORTH	WEST
1	96,309.40	35,067.69
2	96,094.47	35,055.14
3	96,104.19	34,888.69
4	95,919.93	34,621.12
5	95,042.15	33,749.91
6	96,438.69	33,102.74
7	95,193.44	32,881.94
8	95,071.02	32,686.03
9	95,102.24	32,608.77
10	94,266.03	32,448.31
11	94,431.68	33,042.71
12	93,946.67	33,038.78
13	93,951.81	33,463.74
14	94,626.81	33,463.74
15	94,920.00	34,510.00
16	93,090.07	34,720.00
17	96,135.84	35,214.67
18	96,367.42	35,214.67
19	94,439.30	34,599.52
20	95,265.00	32,640.00
21	95,213.17	32,334.18
22	94,487.32	32,112.31
23	94,255.27	32,409.35

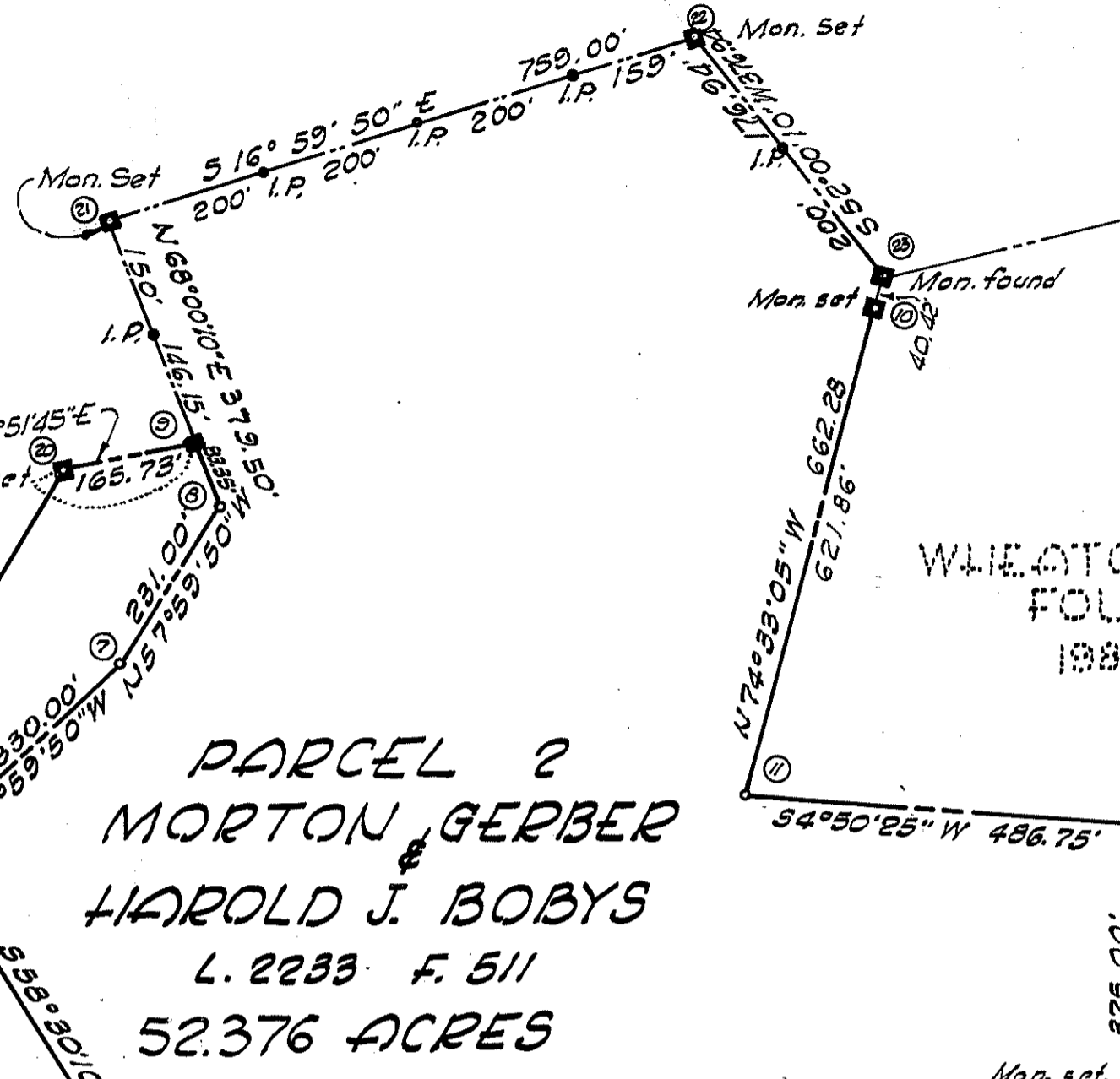

PARCEL 2
MORTON GERBER
HAROLD J. BOBYS
 L. 2233 F. 511
 52.376 ACRES

WHEATON KIWANIS
 FOUNDATION
 1985 / 4 & 1

PARCELS
 UNIT 12

MINOR & PC
 PROP. TO BE
 CONVEYED TO
 GERBER & BOBYS

PARCEL 3
NELLYE R. HENDRY
 L. 592 - F. 299
 24.629 ACRES

SURVEYOR'S CERTIFICATE
 I hereby certify that the plan shown here-
 on has been surveyed accurately and that
 property markers have been found or
 set as indicated.

Joseph M. Cutsail, Jr.
JOSEPH M. CUTSAIL, JR.
 Registered Land Surveyor #3624 (Md.)

PLAT OF SURVEY
PARCELS 2 & 3
UPPER ROCK CREEK WATERSHED UNIT 12

MONTGOMERY COUNTY, MARYLAND

SCALE: 1" = 200' MARCH 1965

MATZ, CHILDS & ASSOCIATES
 CIVIL ENGINEERS - LAND SURVEYORS
 322 NORTH STONESTREET AVE.
 ROCKVILLE, MARYLAND
 PO 2-5533

DEPARTMENT OF PARKS
 MARYLAND NATIONAL CAPITAL PARK & PLANNING COMMISSION