

COORDINATES					
N ^o	NORTH	WEST	N ^o	NORTH	WEST
1	26,439.30	34,829.52	13	26,367.42	35,214.67
2	25,265.00	32,240.00	14	26,427.08	35,525.68
3	25,102.24	32,608.77	15	26,570.81	35,627.47
4	24,255.27	32,409.35	16	26,520.28	35,782.32
5	23,734.74	32,291.71	17	26,203.75	35,999.28
6	23,741.16	33,106.18	18	27,015.26	35,798.45
7	23,946.67	33,088.28	19	27,339.89	35,085.00
8	23,951.81	33,463.74	20	27,409.63	35,077.88
9	24,226.81	33,463.74	21	27,819.04	34,171.68
10	24,020.00	34,510.00	22	27,673.68	34,266.10
11	25,020.01	34,720.00	23	26,483.84	34,576.57
12	26,135.84	35,214.67	24	25,213.17	32,334.18
			25	24,487.32	32,112.31

SURVEYOR'S CERTIFICATE
 I hereby certify that the property shown hereon has been surveyed accurately and the property markers have been found or set as indicated.
 Joseph M. Cuttsail, Jr.
 Registered Land Surveyor
 Maryland N^o 3624

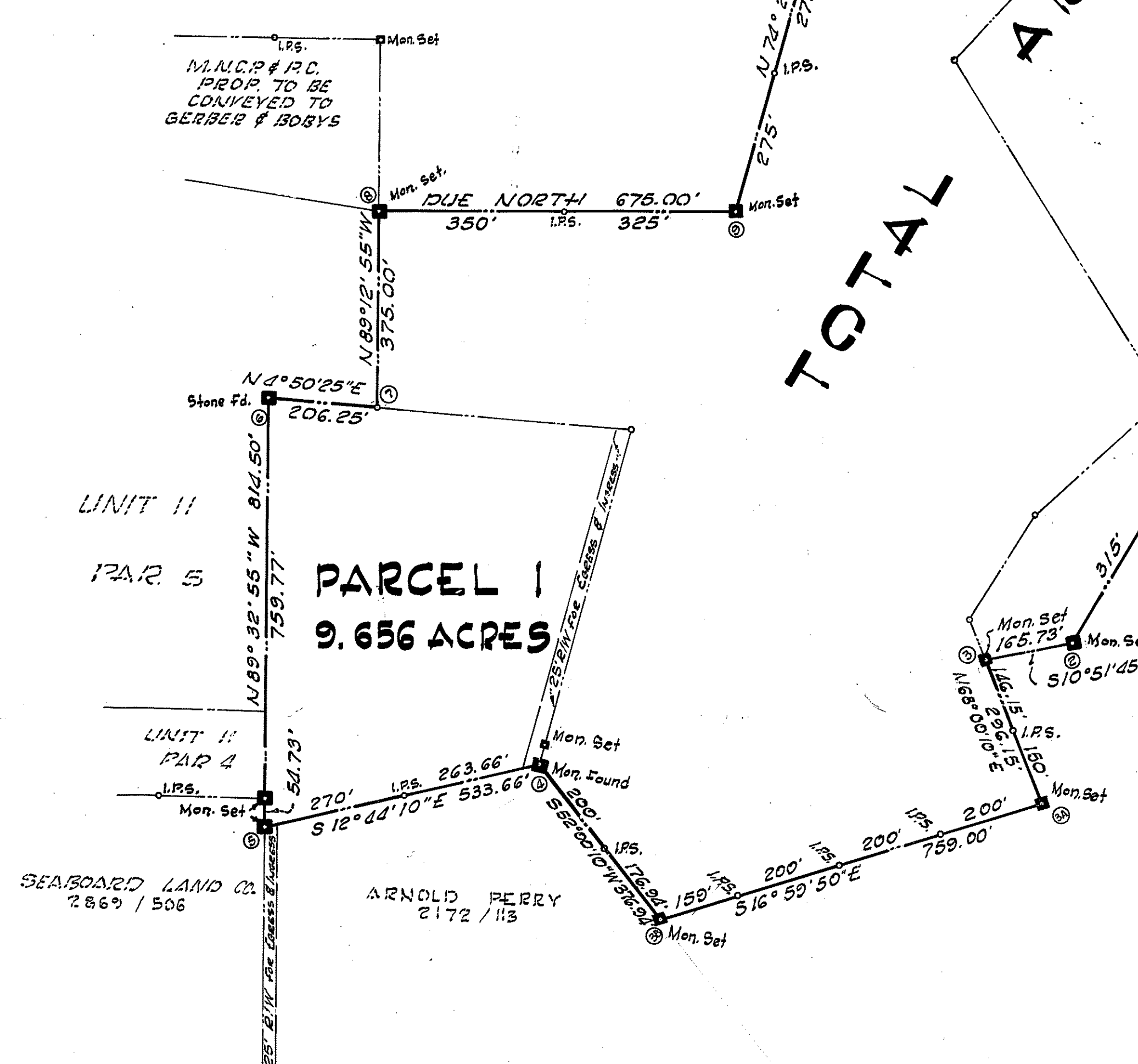

TOTAL AREA - 20.624
PARCEL 2 - 52.376 ACRES
PARCEL 3 - 24.629 ACRES

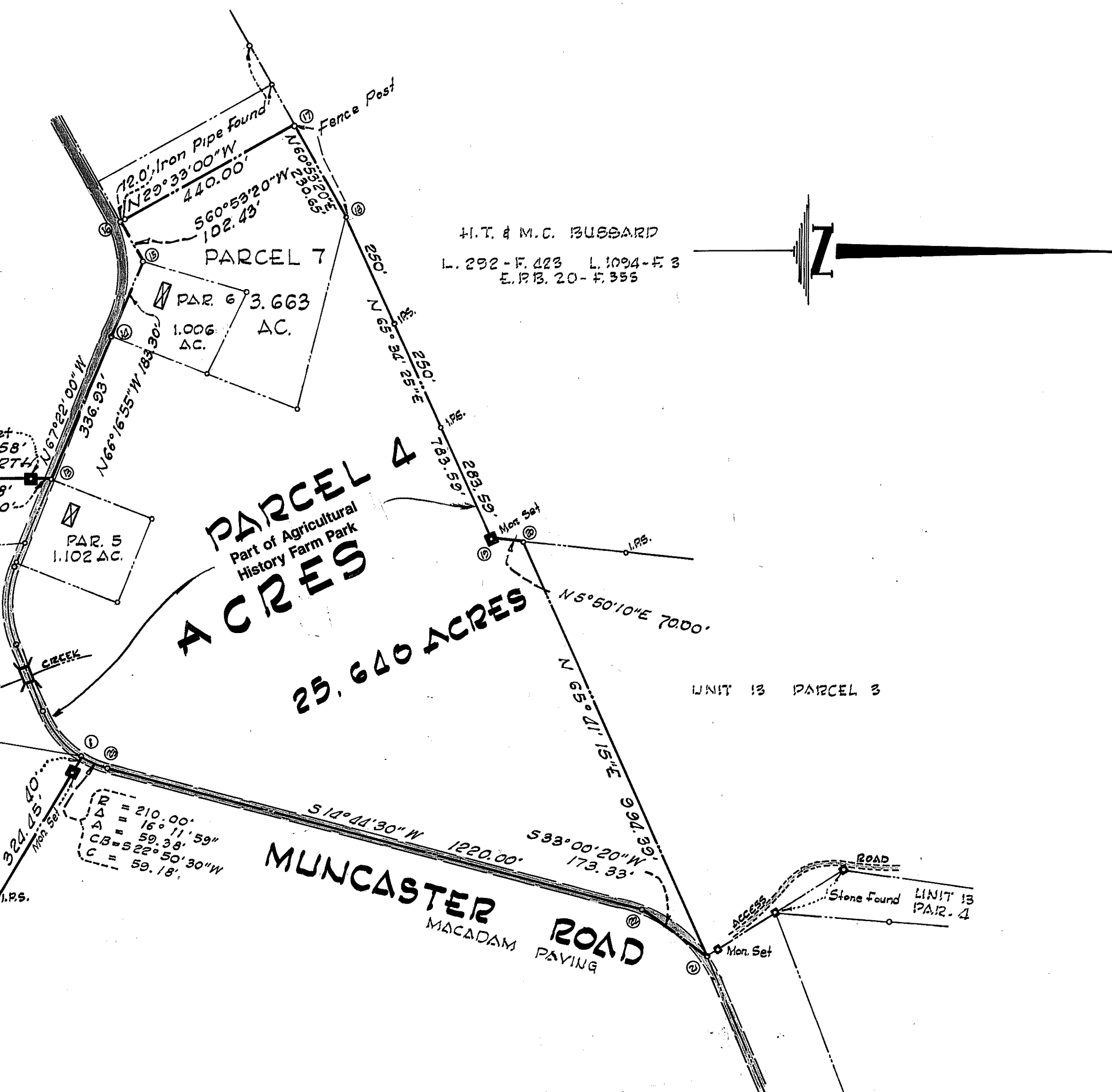

PLAT OF SURVEY
UNIT 12
UPPER ROCK CREEK WATERSHED
 DEPARTMENT OF PARKS
 MARYLAND NATIONAL CAPITAL PARK AND PLANNING COMMISSION
 MONTGOMERY COUNTY, MARYLAND

SCALE: 1"=200'	FEB. 1965
MATZ, CHILDS & ASSOCIATES CIVIL ENGINEERS - LAND SURVEYORS 322 NORTH STONESTREET AVE. ROCKVILLE, MARYLAND PO 2-5533	
REVISIONS	SHEET 1 OF 1