

SURVEYOR'S CERTIFICATE

We hereby certify that the plan shown hereon is correct, that it is all the land conveyed to The State of Maryland for the use of The State Roads Commission of Maryland, by deed dated December 23, 1969, and recorded among the Land Records of Montgomery County, Maryland in Liber 3930 at Folio 310.

Date: Oct. 20, 1980

Frey, Sheehan, Stoker & Assoc., Inc.

By: Bobby R. Stoker
 Bobby R. Stoker, P.L.S.
 Md. Reg. No. 4731

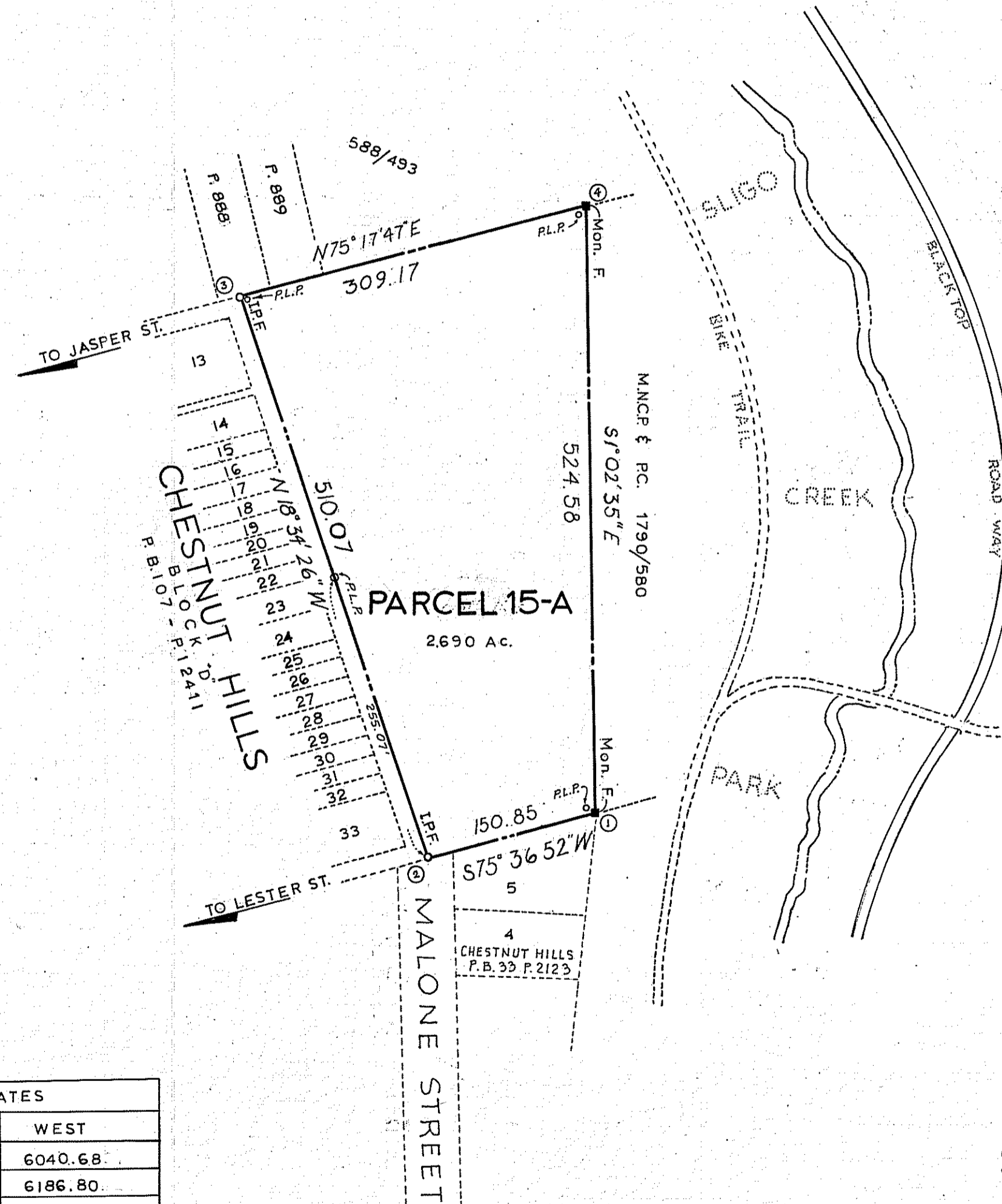
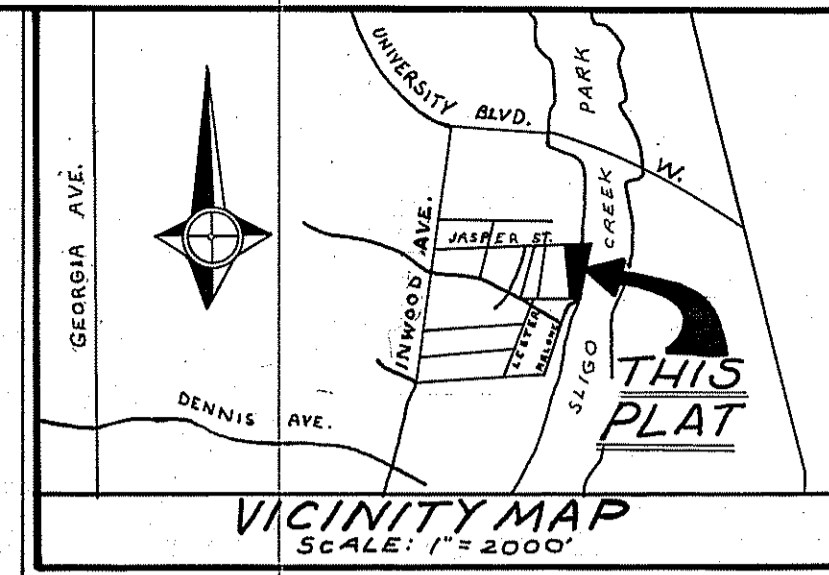

COORDINATES		
No.	NORTH	WEST
1	51934.39	6040.68
2	51896.92	6186.80
3	52380.41	6349.27
4	52458.88	6050.23

o P.L.P. = Park Line Pole.

PLAT OF SURVEY SLIGO CREEK STREAM VALLEY PARK

UNIT 4 PARCEL 15A
 STATE OF MARYLAND PROPERTY
 WHEATON (13th) ELECTION DISTRICT

MONTGOMERY COUNTY, MARYLAND
 SCALE: 1" = 100' OCTOBER, 1980

FREY, SHEEHAN, STOKER & ASSOC., INC.
 919 GIST AVENUE
 LAND PLANNING CONSULTANTS
 SILVER SPRING, MARYLAND
 589-3110