

L:\2002\DMG\CT\100202\100202\100202.dwg 10 14 03:44 50MS

AREA TABULATION	
AREA WITHIN ROAD RIGHT OF WAY	0.09465 ACRES
AREA WEST OF ROAD RIGHT OF WAY	0.00049 ACRES
AREA EAST OF ROAD RIGHT OF WAY	30.24508 ACRES
TOTAL AREA LIBER 5053 FOLIO 423	30.34022 ACRES

SHILOH FARM LIMITED PARTNERSHIP  
LIBER 4066 FOLIO 43

RICHARD E. MARRIOTT  
LIBER 4333 FOLIO 298

PROPERTY OF  
**FRANCIS E. GREGORY, JR. AND DOROTHY L. GREGORY**  
TOTAL AREA 30.34022 ACRES  
LIBER 5053 FOLIO 423

PART OF  
"LOCUST SPRING"  
ALL OF THE LAND DESCRIBED  
IN LIBER STS 5 AT FOLIO 278

NORMAN E. AND ANNA S. MEASE  
LIBER 10488 FOLIO 302

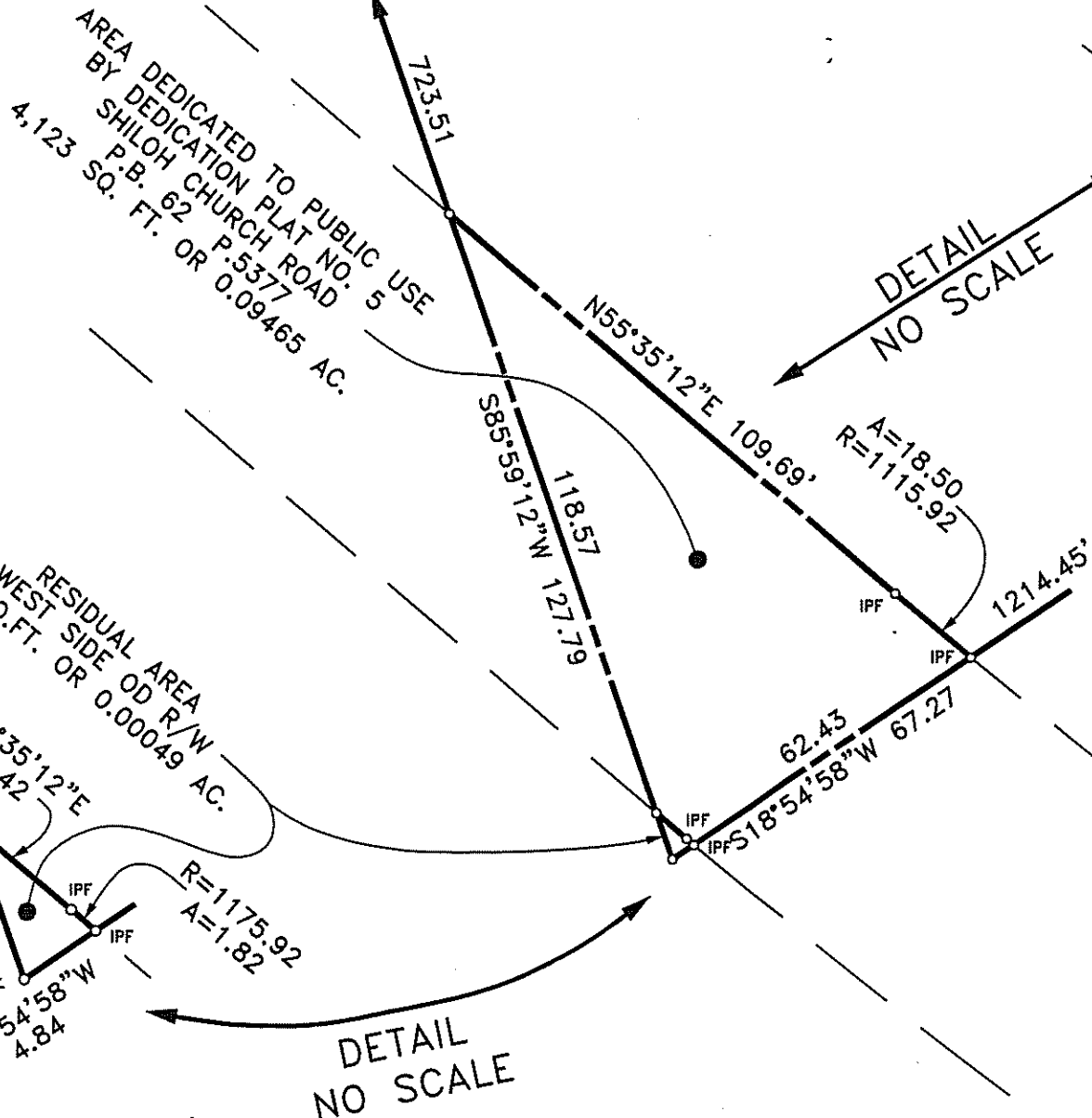
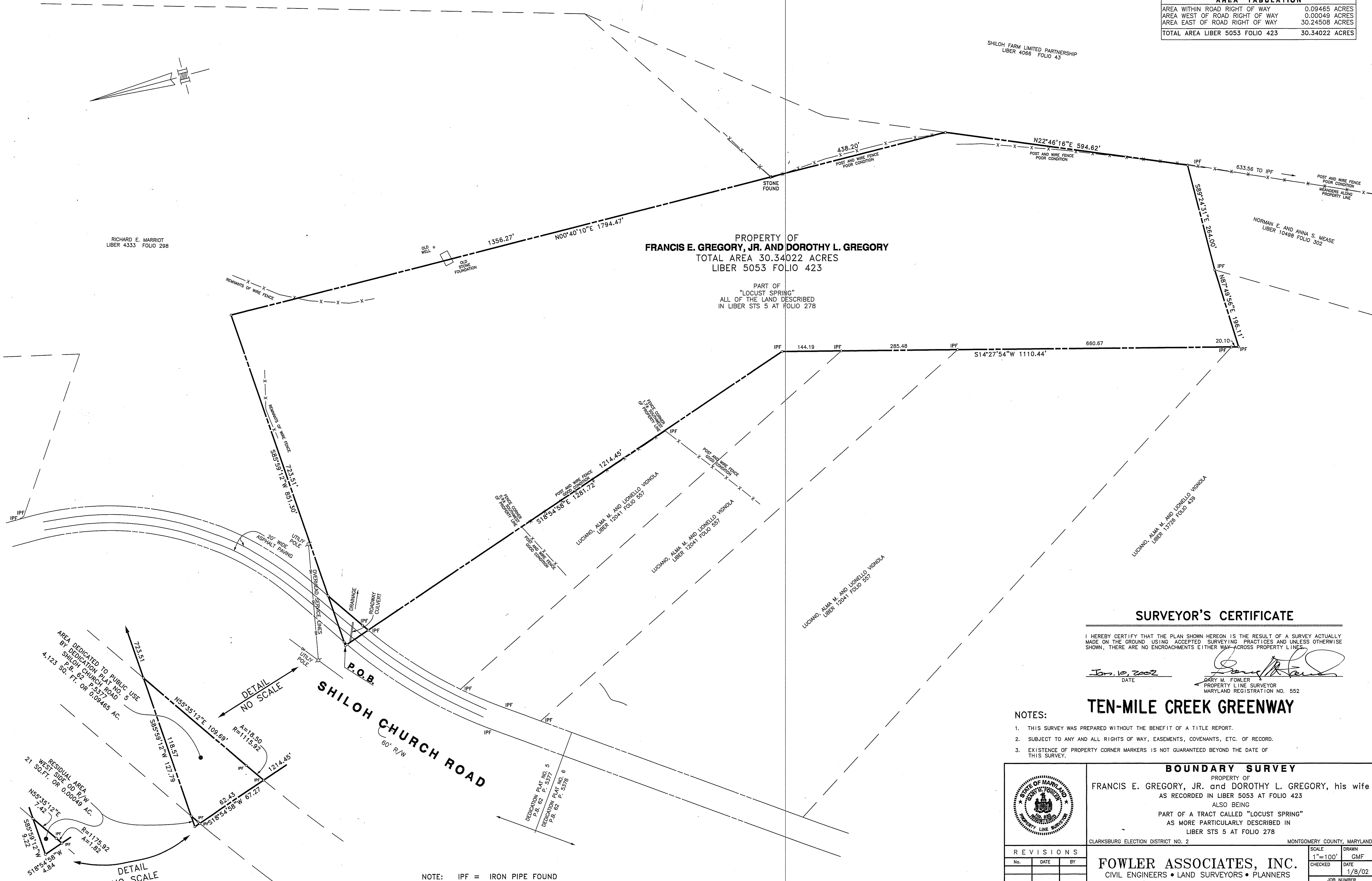

NOTE: IPF = IRON PIPE FOUND

**SURVEYOR'S CERTIFICATE**

I HEREBY CERTIFY THAT THE PLAN SHOWN HEREON IS THE RESULT OF A SURVEY ACTUALLY MADE ON THE GROUND USING ACCEPTED SURVEYING PRACTICES AND UNLESS OTHERWISE SHOWN, THERE ARE NO ENCROACHMENTS EITHER WAY ACROSS PROPERTY LINES.

Jan. 10, 2002  
DATE

*Dary M. Fowler*  
DARY M. FOWLER  
PROPERTY LINE SURVEYOR  
MARYLAND REGISTRATION NO. 552

**TEN-MILE CREEK GREENWAY**

NOTES:

1. THIS SURVEY WAS PREPARED WITHOUT THE BENEFIT OF A TITLE REPORT.
2. SUBJECT TO ANY AND ALL RIGHTS OF WAY, EASEMENTS, COVENANTS, ETC. OF RECORD.
3. EXISTENCE OF PROPERTY CORNER MARKERS IS NOT GUARANTEED BEYOND THE DATE OF THIS SURVEY.

REVISIONS			SCALE		DRAWN	
No.	DATE	BY	1"=100'	CMF	DATE	1/8/02

**BOUNDARY SURVEY**

PROPERTY OF  
**FRANCIS E. GREGORY, JR. and DOROTHY L. GREGORY, his wife**  
AS RECORDED IN LIBER 5053 AT FOLIO 423  
ALSO BEING  
PART OF A TRACT CALLED "LOCUST SPRING"  
AS MORE PARTICULARLY DESCRIBED IN  
LIBER STS 5 AT FOLIO 278

CLARKSBURG ELECTION DISTRICT NO. 2 MONTGOMERY COUNTY, MARYLAND

**FOWLER ASSOCIATES, INC.**  
CIVIL ENGINEERS • LAND SURVEYORS • PLANNERS  
255 NORTH WASHINGTON STREET, SUITE 300  
ROCKVILLE, MD 20850  
(301) 762-2377