

Coordinate Table		
NO	NORTH	WEST
1	116,570.03	20,858.18
2	117,414.65	19,079.19
3	116,835.90	18,916.48
4	116,483.63	19,080.32
5	115,865.66	19,716.83
6	115,735.25	19,866.49
7	116,189.69	20,691.64

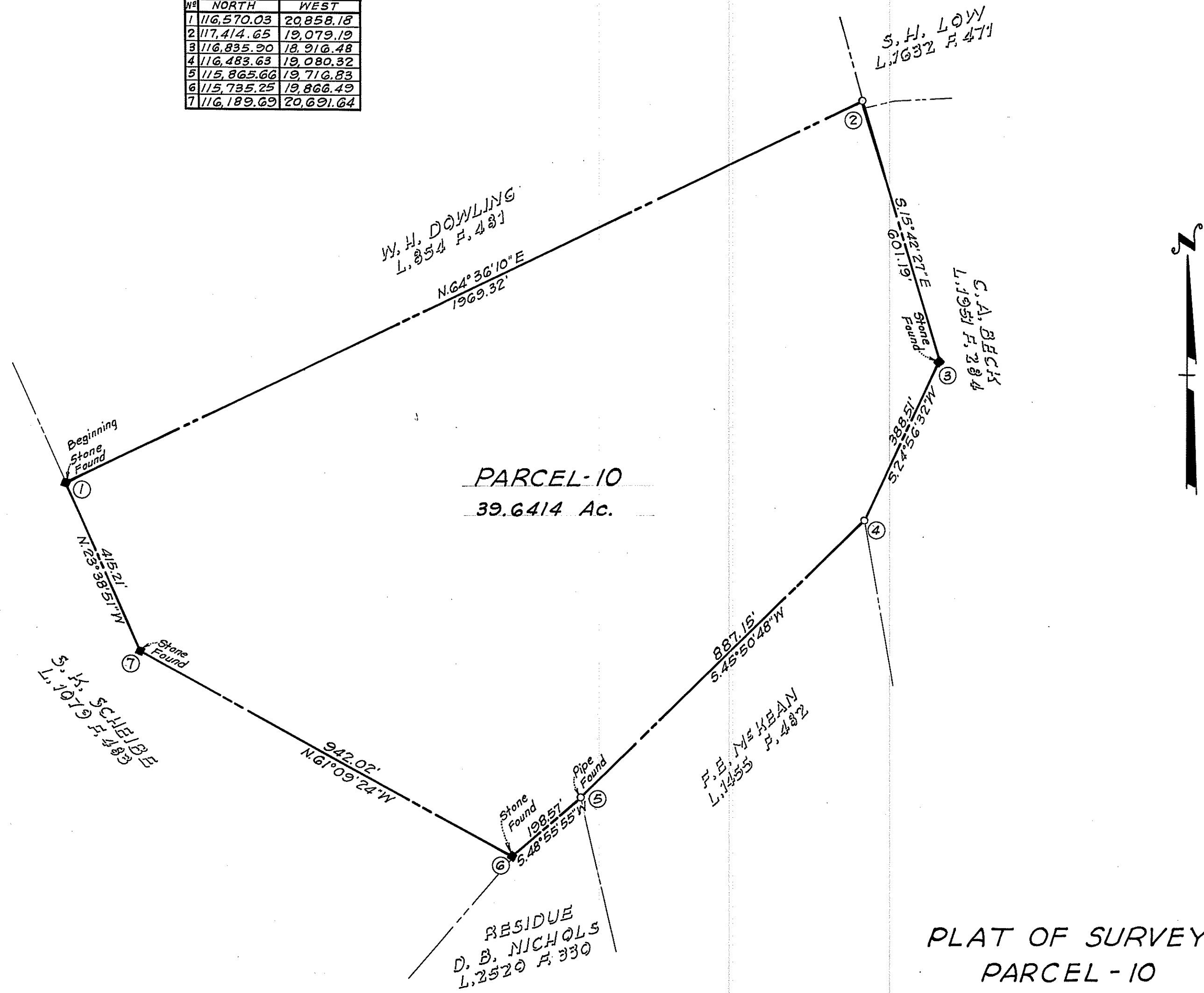

PARCEL-10
39.6414 Ac.

PLAT OF SURVEY
PARCEL - 10
PATUXENT RIVER WATERSHED
HAWLINGS RIVER

MONTGOMERY COUNTY, MARYLAND

Scale: 1"=200' July, 1963

Sterling R. Maddox & Assoc.
Engineers & Surveyors
Bethesda, Md.

RACHEL CARSON
CONSERVATION PARK

ENGINEERS CERTIFICATE

I hereby certify that I have carefully surveyed the property shown hereon and that property markers have been found or set as indicated.

Date: July 11, 1963 STERLING R. MADDOX & Assoc.

By *Sterling R. Maddox*
STERLING R. MADDOX
REGISTERED LAND SURVEYOR, MD.# 529

DEPARTMENT OF PARKS
MARYLAND NATIONAL CAPITAL PARK AND PLANNING COMMISSION