

PLAT OF SURVEY
 PARCEL - 5
PATUXENT RIVER WATERSHED
 HAWLINGS RIVER

MONTGOMERY COUNTY, MARYLAND

Scale: 1"=200' July, 1963

Sterling R. Maddox & Assoc.
 Engineers & Surveyors
 Bethesda, Md.

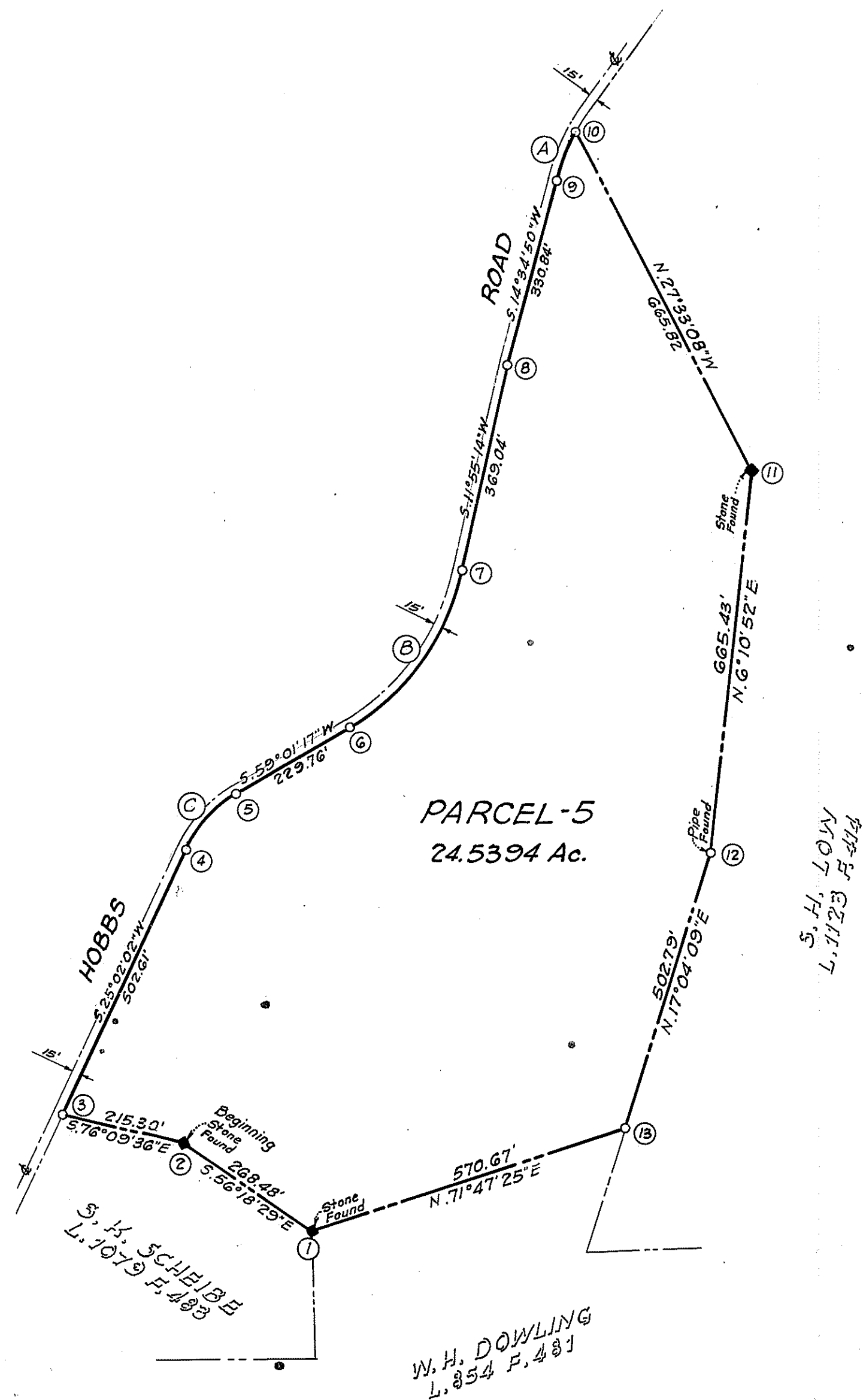

PARCEL-5
 24.5394 Ac.

S. H. LOW
 L. 1123 F. 414

W. H. DOWLING
 L. 854 F. 481

S. J. SCHEIBLE
 L. 1079 F. 483

CURVE DATA						
NO.	RADIUS	ARC	Δ	CHD. BEARING	CHORD	TAN.
A	359.00	90.30	14°24'44"	S. 21°47'12" W	90.06	45.92
B	422.11	347.01	47°06'03"	S. 35°28'15" W	337.92	183.98
C	223.01	132.29	33°59'15"	S. 42°01'40" W	130.35	68.15

Coordinate Table		
WT	NORTH	WEST
1	118,260.95	22,323.75
2	118,409.88	22,547.13
3	118,461.38	22,756.18
4	118,917.09	22,543.35
5	119,013.92	22,456.08
6	119,132.18	22,259.09
7	119,406.90	22,063.35
8	119,767.98	21,987.12
9	120,088.16	21,903.84
10	120,171.80	21,870.41
11	119,581.49	21,562.43
12	118,919.92	21,634.08
13	118,433.28	21,781.66



ENGINEERS CERTIFICATE

I hereby certify that I have carefully surveyed the property shown hereon and that property markers have been found or set as indicated.

Date: July 11, 1963 STERLING R. MADDOX & Assoc.

Sterling R. Maddox
 STERLING R. MADDOX
 REGISTERED LAND SURVEYOR, MD. # 529

**RACHEL CARSON
 CONSERVATION PARK**

DEPARTMENT OF PARKS
 MARYLAND NATIONAL CAPITAL PARK AND PLANNING COMMISSION

✓ HEM