

PLAT OF SURVEY  
 PARCEL - 6  
**PATUXENT RIVER WATERSHED**  
 HAWLINGS RIVER

MONTGOMERY COUNTY, MARYLAND

Scale: 1"=200' July, 1963

Sterling R. Maddox & Assoc.  
 Engineers & Surveyors  
 Bethesda, Md.

PARCEL - 6  
 92.1176 Ac.

Coordinate Table		
NO	NORTH	WEST
1	118,260.95	22,323.75
2	118,439.28	21,781.66
3	118,226.34	21,847.05
4	118,291.38	20,314.90
5	118,336.63	19,656.31
6	118,109.81	20,057.09
7	117,404.61	20,496.90
8	117,642.36	20,021.08
9	117,973.23	19,512.54
10	117,916.39	19,218.79
11	117,414.65	19,079.19
12	116,570.03	20,858.18
13	117,107.90	21,093.70
14	117,053.37	21,213.92
15	116,992.19	21,445.21
16	116,962.81	22,583.33
17	118,033.21	22,650.34
18	118,038.22	22,320.38

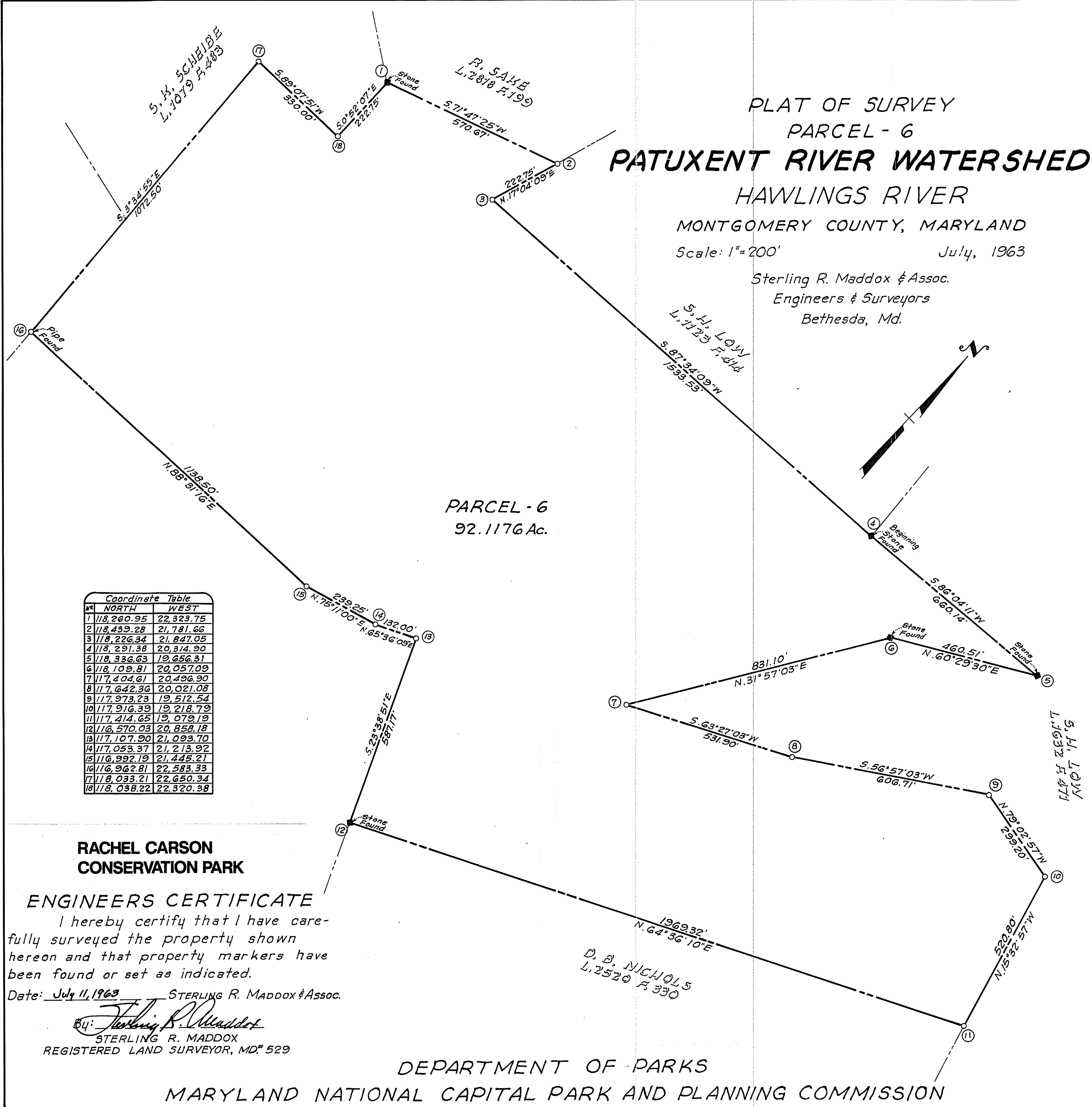

**RACHEL CARSON  
 CONSERVATION PARK**

**ENGINEERS CERTIFICATE**

I hereby certify that I have carefully surveyed the property shown hereon and that property markers have been found or set as indicated.

Date: July 11, 1963 STERLING R. MADDOX & Assoc.

*Sterling R. Maddox*  
 STERLING R. MADDOX  
 REGISTERED LAND SURVEYOR, MD# 529

DEPARTMENT OF PARKS  
 MARYLAND NATIONAL CAPITAL PARK AND PLANNING COMMISSION