

SURVEYOR'S CERTIFICATE

I hereby certify that the plan shown hereon is correct; that it is part of the land conveyed by Frances W. Haw, widow, to George H. Haw and Mary Ann Haw, his wife, by deed recorded January 11, 1905 among the Land Records of Montgomery County, Maryland in Liber 3313 at Folio 397.

DATE: 11/3/69

John W. Newquist
 JOHN W. NEWQUIST
 REGISTERED LAND SURVEYOR
 MARYLAND NO 4527

COORDINATE TABLE

N ^o	NORTH	EAST
1	02,301.50	0,710.78
2	02,001.42	10,170.02
3	02,014.77	10,420.13
4	02,200.33	0,082.07
5	02,002.80	0,030.30
6	01,030.82	0,711.47
7	01,770.80	0,472.20
8	01,000.01	0,404.51
9	00,134.01	12,254.67
10	00,231.04	12,791.07
11	00,273.75	12,080.42
12	01,141.55	12,000.07
13	00,542.03	11,400.55
14	00,813.71	11,878.33
15	01,400.00	13,321.00
16	01,501.08	12,213.00
17	01,505.37	12,172.00
18	01,240.00	11,040.58
19	01,130.40	11,500.85
20	00,030.00	11,500.00
21	00,827.05	11,018.03
22	00,420.40	11,050.85
23	00,552.03	11,700.72

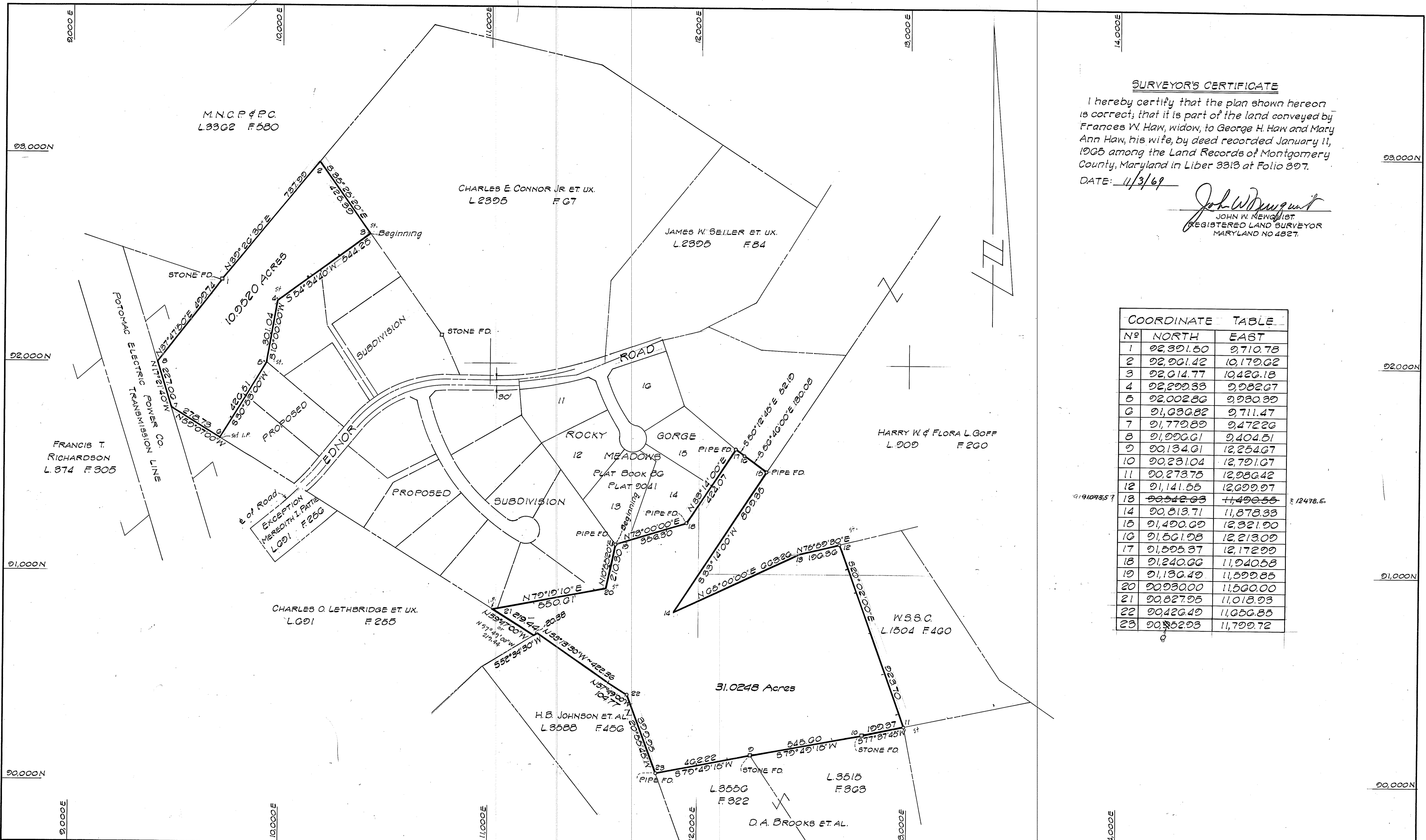

DATE	REVISION

DEVELOPER:

SEYBOLT, GORE & NEWQUIST
 CIVIL ENGINEERS & LAND SURVEYORS
 1111 BONIFANT STREET
 SILVER SPRING, MARYLAND

PLAT OF SURVEY
 PARCELS 40, 52 & 54
 PATUXENT RIVER WATERSHED
 MONTGOMERY COUNTY, MARYLAND

DRAWING NO.	SCALE	S. G. N. FILE NO.
	1" = 200'	
DESIGNED	DATE	
DRAWN		
CHECKED		