

COORDINATE TABLE					
No.	NORTH	WEST	No.	NORTH	WEST
1	116,211.99	17,976.05	10	116,885.00	17,193.00
2	116,954.77	17,800.57	11	116,860.00	17,142.00
3	116,978.00	17,706.01	12	116,856.53	17,107.29
4	116,986.17	17,660.84	13	116,828.90	17,137.37
5	117,022.00	17,600.00	14	116,800.26	17,227.82
6	117,000.00	17,470.00	15	116,190.93	15,912.00
7	117,001.12	17,425.01	16	116,132.32	17,484.66
8	117,002.00	17,390.00	17	116,375.17	17,412.02
9	116,987.00	17,305.00	18	116,163.29	17,675.66

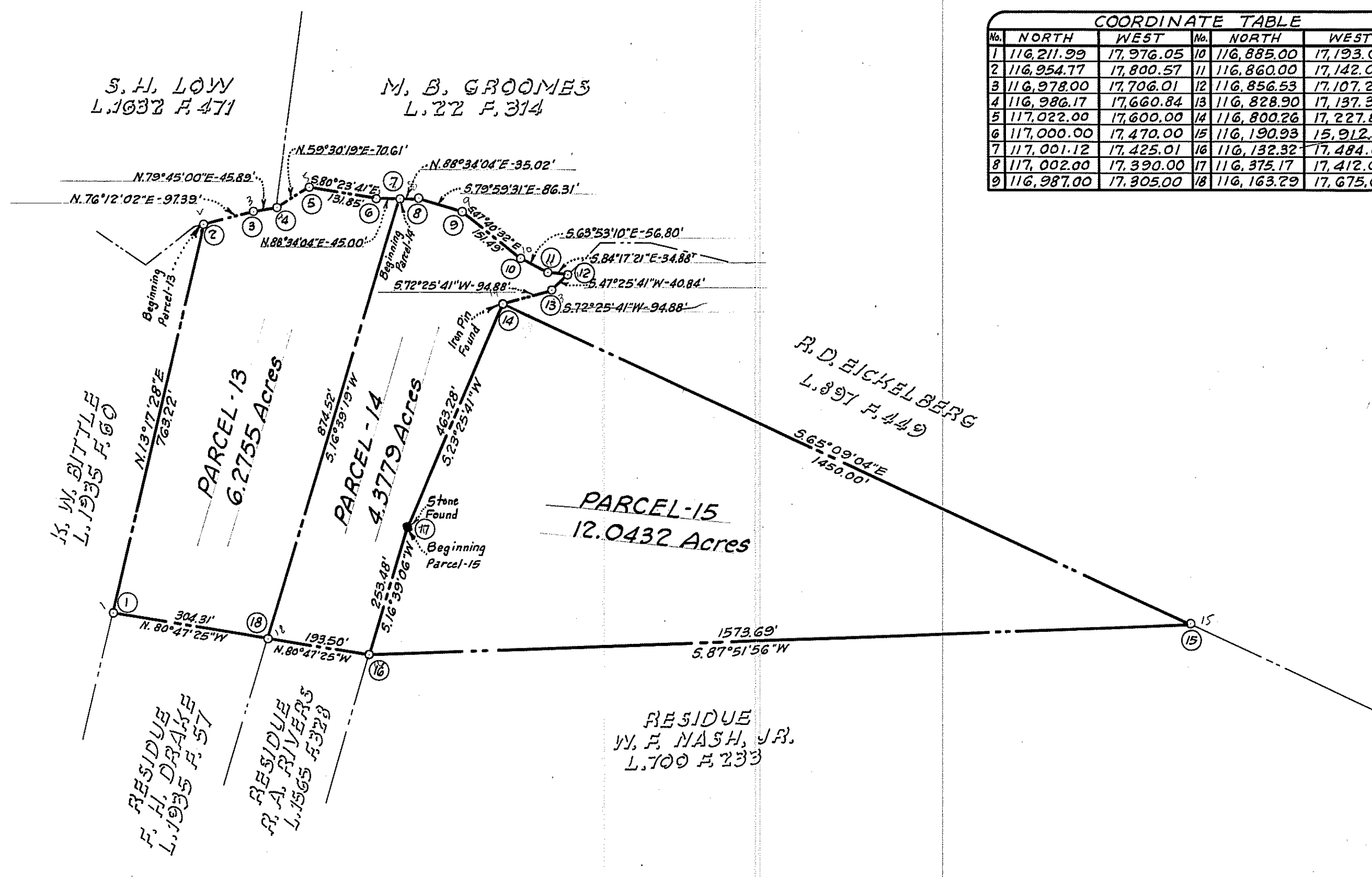

**ENGINEERS CERTIFICATE**

I hereby certify that I have carefully surveyed the property shown on this plat and that property markers have been found or set as indicated hereon.

Date: May 12, 1964 STERLING R. MADDOX & Assoc.

*Sterling R. Maddox*  
 STERLING R. MADDOX  
 REGISTERED LAND SURVEYOR, MD # 529

**PLAT OF SURVEY  
 PARCELS 13, 14 & 15  
 PATUXENT RIVER WATERSHED  
 HAWLINGS RIVER**

MONTGOMERY COUNTY, MARYLAND

Scale: 1"=200' April, 1964

Sterling R. Maddox & Assoc.  
 Engineers & Surveyors  
 Bethesda, Md.

**RACHEL CARSON  
 CONSERVATION PARK**

DEPARTMENT OF PARKS  
 MARYLAND NATIONAL CAPITAL PARK AND PLANNING COMMISSION