

COORDINATE TABLE					
Sta	NORTH	WEST	Sta	NORTH	WEST
1	116,515.55	18,539.48	13	116,942.00	18,005.00
2	116,849.86	18,539.44	14	116,875.00	17,910.00
3	116,930.00	18,448.00	15	116,950.00	17,820.00
4	117,005.00	18,275.00	16	116,954.77	17,800.57
5	117,040.00	18,203.00	17	116,978.00	17,705.99
6	117,085.00	18,190.00	18	116,986.16	17,660.83
7	117,138.00	18,210.00	19	117,022.00	17,600.00
8	117,170.00	18,190.00	20	117,000.00	17,470.00
9	117,240.00	17,980.00	21	117,001.12	17,425.00
10	117,210.00	17,937.00	22	116,965.82	17,615.06
11	117,130.00	17,935.00	23	116,416.51	17,927.72
12	117,020.00	17,945.00			

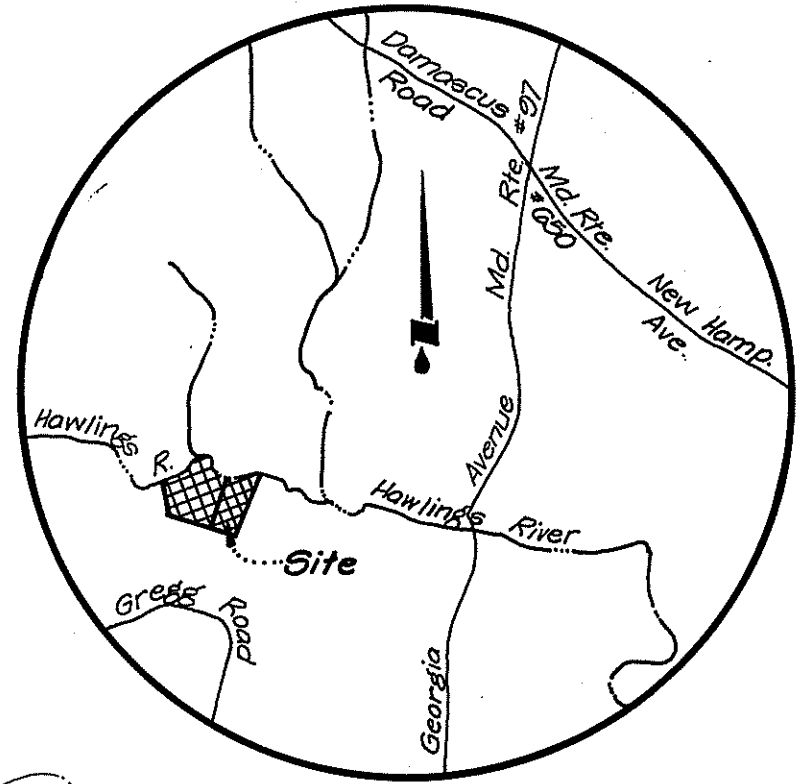

Vicinity Map 1" = 2000'

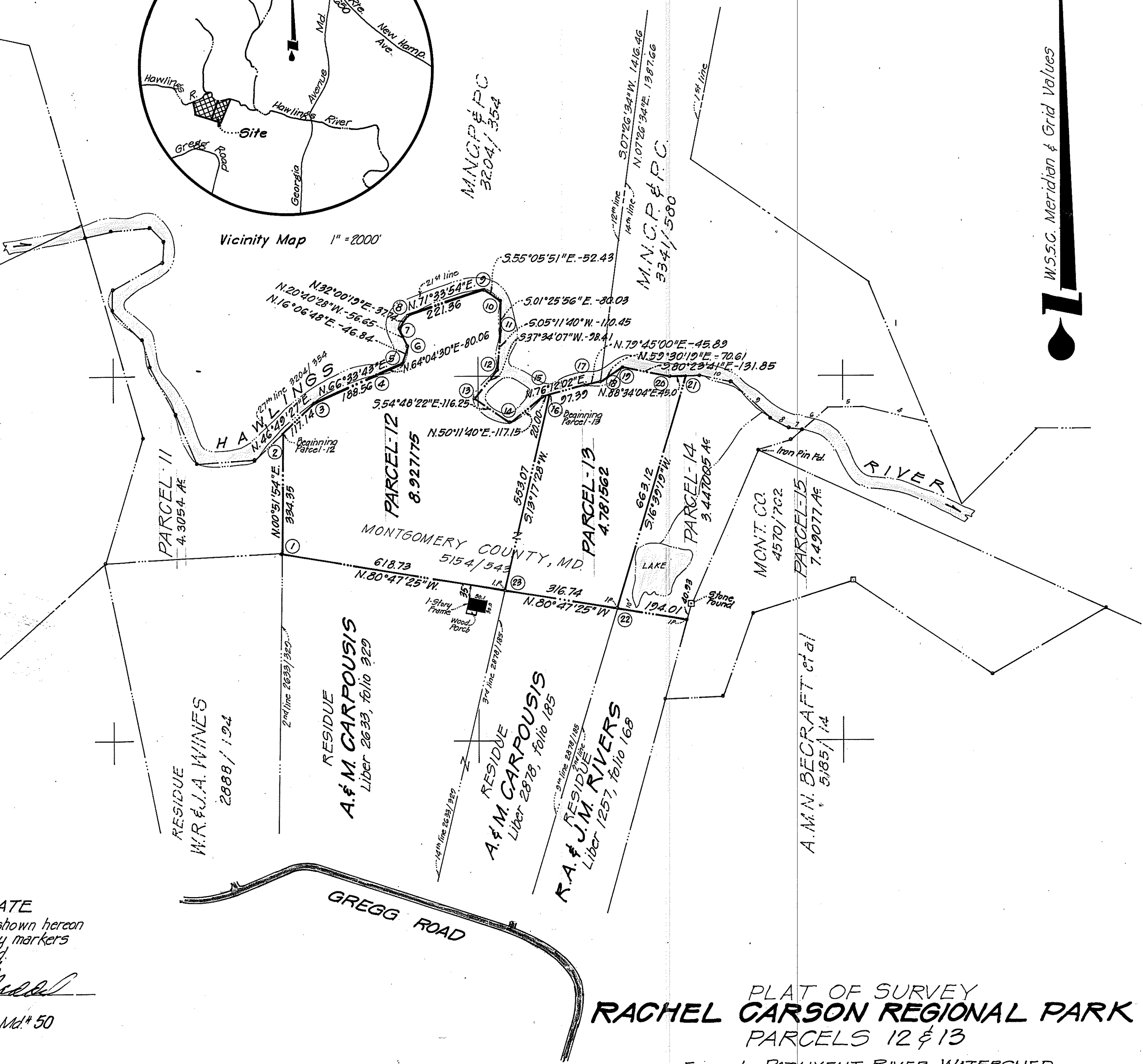

W.S.S.C. Meridian & Grid Values

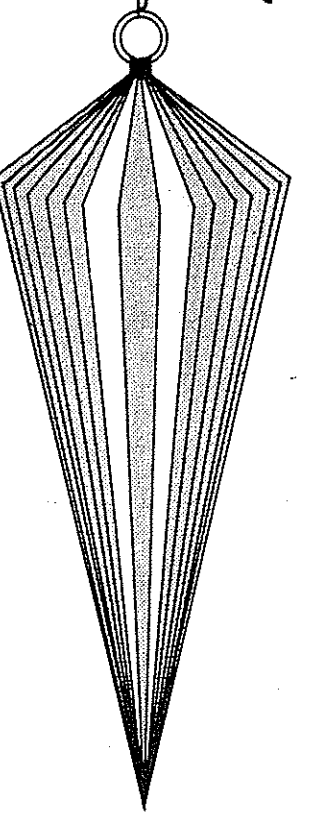

**SURVEYORS CERTIFICATE**

This is to certify that the property shown hereon has been surveyed and that property markers have been found or set as indicated.

By: *Norm A. Mead*

Reg. Land Surveyors, Md. # 50

**PLAT OF SURVEY  
RACHEL CARSON REGIONAL PARK  
PARCELS 12 & 13**

Formerly PATUXENT RIVER WATERSHED  
OLNEY ELECTION DISTRICT N° 8  
MONTGOMERY COUNTY, MARYLAND

**RACHEL CARSON  
CONSERVATION PARK**

**MADDOX & ASSOCIATES, INC.**  
ENGINEERS - SURVEYORS - PLANNERS  
13007 COASTAL HIGHWAY  
OCEAN CITY, MARYLAND 21842  
PHONE: 301-239-0505

Date: \_\_\_\_\_  
Scale: **SCALE: 1" = 200'**  
Revisions: \_\_\_\_\_

**PLAT OF SURVEY  
PARCELS N° 12 & 13  
RACHEL CARSON REGIONAL PARK  
FORMERLY PATUXENT RIVER WATERSHED  
MONTGOMERY COUNTY, MARYLAND  
SCALE: 1" = 200'**