

M-NCPPC APPROVAL STAMP

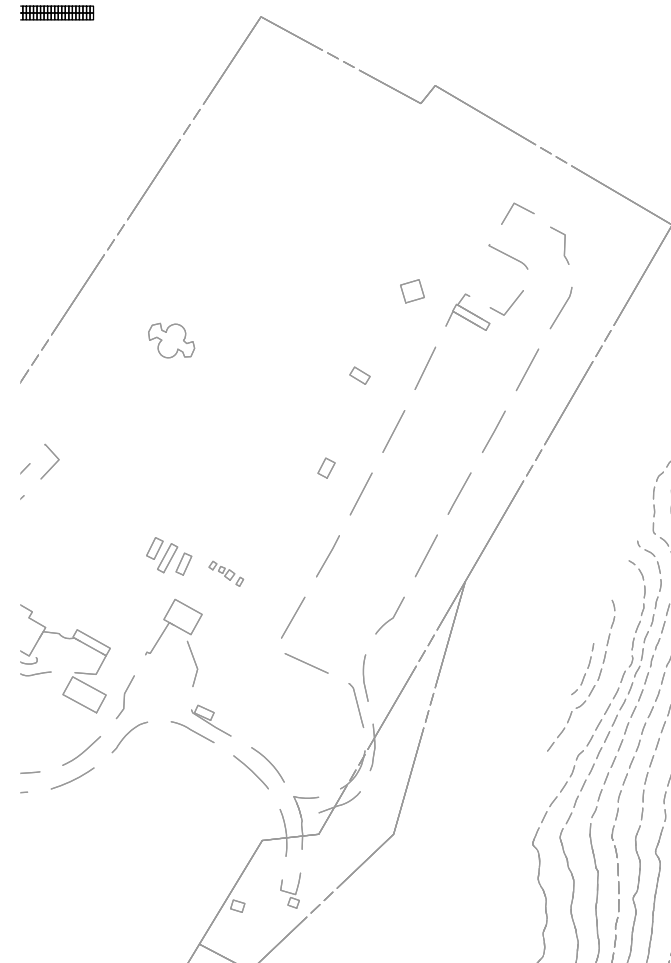

GRAPHIC SCALE

(IN FEET)

1 inch = 100 ft.

0 50 100 200 400

0 50 100 200 400

0 50 100 200 400

0 50 100 200 400

0 50 100 200 400

0 50 100 200 400

0 50 100 200 400

0 50 100 200 400

0 50 100 200 400

0 50 100 200 400

0 50 100 200 400

0 50 100 200 400

0 50 100 200 400

0 50 100 200 400

0 50 100 200 400

0 50 100 200 400

0 50 100 200 400

0 50 100 200 400

0 50 100 200 400

0 50 100 200 400

0 50 100 200 400

0 50 100 200 400

0 50 100 200 400

0 50 100 200 400

0 50 100 200 400

0 50 100 200 400

0 50 100 200 400

0 50 100 200 400

0 50 100 200 400

0 50 100 200 400

0 50 100 200 400

0 50 100 200 400

0 50 100 200 400

0 50 100 200 400

0 50 100 200 400

0 50 100 200 400

0 50 100 200 400

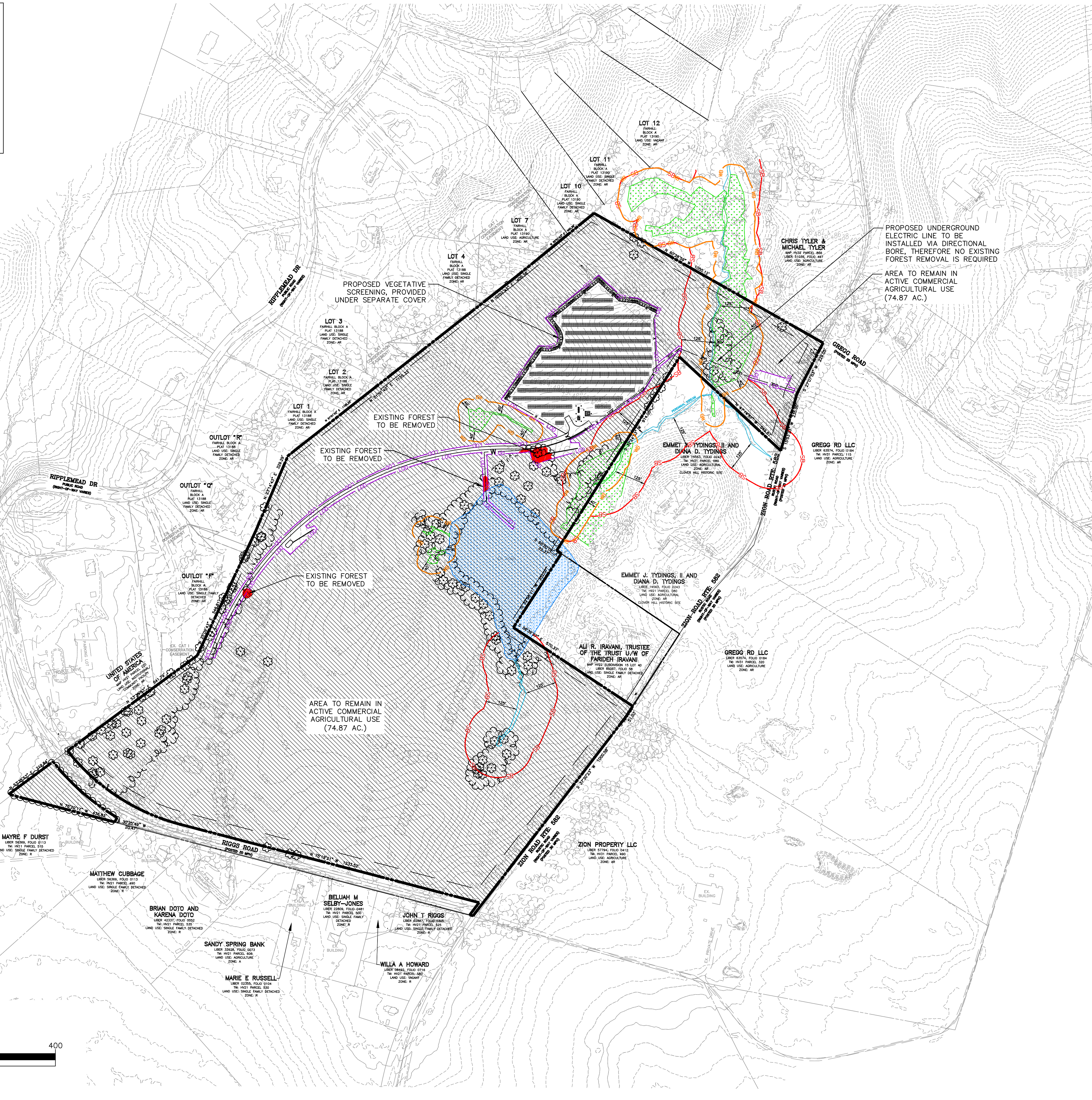

LEGEND

- INDEX CONTOURS (MAJOR)
- INDEX CONTOURS (MINOR)
- EXISTING STREAM BANK
- EXISTING STREAM BUFFER
- EXISTING WETLAND BUFFER
- PROPERTY LINE
- LIMITS OF DISTURBANCE/ NET TRACT AREA (7.52 ACRES)
- EXISTING TREELINE - FORESTED
- EXISTING TREELINE - NOT FORESTED
- EXISTING POND
- EXISTING NONTIDAL PALUSTRINE EMERGENT WETLAND
- EXISTING FOREST TO BE REMOVED (0.15 ACRES)
- AREA TO REMAIN IN ACTIVE COMMERCIAL AGRICULTURAL USE (74.87 AC.)

NOTES:

- PER THE FOREST CONSERVATION PLAN AND WORKSHEET ON SHEET 6, THE PROPOSED LIMITS OF DISTURBANCE/NET TRACT AREA FOR THE PROJECT IS 7.52 ACRES AND IS SUBJECT TO FOREST CONSERVATION REQUIREMENTS.
- THE REMAINING 74.87 ACRE PORTION OF THE 82.39 ACRE OVERALL PARCEL IS TO REMAIN IN ACTIVE COMMERCIAL AGRICULTURAL USE. IS THEREFORE EXEMPT FROM FOREST CONSERVATION REQUIREMENTS AND IS NOT SUBJECT TO EITHER CATEGORY I OR II EASEMENTS. IN ADDITION, THE 82.39 ACRE OVERALL PARCEL IS NOT LOCATED WITHIN A SPECIAL PROTECTION AREA (SPA).

DEVELOPER'S CERTIFICATE

The undersigned agrees to execute all the features of Approved Final Forest Conservation Plan No. 100, including financial bonding, forest planting, maintenance, and all other applicable agreements.

Developer's Name: FREE REIN SOLAR FARM, LLC
 Contact Person or Owner: MICHAEL CHAPMAN
 Address: 4611 SLEAFORD ROAD, BETHESDA, MD 20814
 Phone and Email: 301-442-9712, MCFREEREINSOLAR.COM
 Signature: Michael Chapman



Bowman Consulting Group Ltd
 13461 Sunrise Valley Drive
 Suite 500
 Herndon, VA 20171
 Phone: (703) 464-1000
 Fax: (703) 481-9720
 bowman.com

FINAL FOREST CONSERVATION PLAN (1 OF 3)
5011 RIGGS ROAD
 WSSC GRID #229NW05, 230NW05 & 230NW04
 TAX MAP: HV21, GRID: 0000, PARCEL: P200
 MONTGOMERY COUNTY, MARYLAND

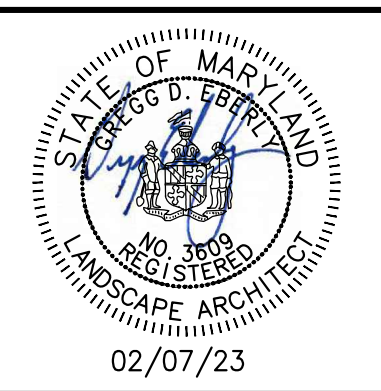

PLAN STATUS		
9/12/22	1ST SUBMISSION	
2/07/23	2ND SUBMISSION	
DATE	DESCRIPTION	
	GDE	GDE
	DESIGN	DRAWN CHKD
	SCALE	H: 1"=200' V: N/A
	JOB No.	140233-01-002
	DATE	FEBRUARY, 2023
	FILE No.	