



Montgomery County Planning Department  
The Maryland-National Capital Park and Planning Commission

## Montgomery County Burial Sites Inventory

---

Historic Preservation ID:

HP-055

Name:

Carr Family Cemetery

Description:

Nineteenth-century family cemetery with at least 19 markers with inscriptions.

---

Community:

☐

Religious:

☐

Family:

☒

African American:

☐

Other Site Type:

Number of Burials:

20+

Visible Markers:

☒

Formal Entrance:

☐

Cemetery Sign:

☐

Active:

☐

Earliest Year:

1832

Latest Year:

1910

Is the Site Extant?:

Yes

Is the Location Sensitive?:

☐

Sensitive Contact:

Sensitive Reason:

Location Confidence:

Known

Location Confirmed:

Yes

**Volunteer Forms and External Web Links (Montgomery Planning is not responsible for content.  
Links provided for informational purposes only)**

2006 Survey Summary:

[https://mcatlas.org/filetransfer/HistoricPreservation/MCCI\\_Summaries\\_2004/MCCI\\_Summary\\_ID\\_055.pdf](https://mcatlas.org/filetransfer/HistoricPreservation/MCCI_Summaries_2004/MCCI_Summary_ID_055.pdf)

Montgomery Preservation, Inc.:

[https://mcatlas.org/filetransfer/HistoricPreservation/Cemeteries/055\\_Carr\\_Family\\_Burtonsville/055\\_Carr\\_Family\\_Burtonsville\\_2018/055\\_Carr\\_Family\\_Burtonsville\\_2018\\_Survey.pdf](https://mcatlas.org/filetransfer/HistoricPreservation/Cemeteries/055_Carr_Family_Burtonsville/055_Carr_Family_Burtonsville_2018/055_Carr_Family_Burtonsville_2018_Survey.pdf)

FindaGrave.com:

<https://www.findagrave.com/cemetery/2434647>

Maryland Tombstone Transcription Project:

Other Website:

Master Plan Historic Resource No.:

Historic Resource:

Confirmed by Planning Board:

Yes

Confirmation Date:

05/16/2019

Site Survey Date:

03/03/2018

Revision Date:

Site Surveyor Name:

Tina SimmonsDennis Green

Data Originator:

Montgomery Preservation, Inc.

Notes:

The Carr family cemetery is located on private property, and is about a mile away from the border between Prince George's and Montgomery County. MPI Volunteer recorded directions: "Go 1/10-mile from road, turn right at red barn and water spigot. Follow grass path. Turn left at second spigot. Graves are in grove of trees; 13 headstones and 7 field stone markers; Concrete circle pads once held fence posts."

**Technical information about the locational information shown in the online map.**

Public Display Scale:

1: 0

Is there a Restriction on Sharing Information?:

GIS Source Date:

10/15/2018

GIS Source Datum:

Boundary Type:

Point

Horizontal Accuracy:

GIS Data Source:

MCCIR 2018

Additional Information:

There are approximately 30 fieldstones and stones within the area of the other tombstones. There appear to be concrete circles which once held fence posts. Only the broken concrete circles remain. This was once the property of the Carr family. Sarah Burton was a Carr and married Isaac Burton. Mary Elizabeth Carr was an Iglehart. Isabella Iglehart was a Carr. (Part of the research done by Mrs. D.E. Lord of Burtonsville, MD).

## Images:

---

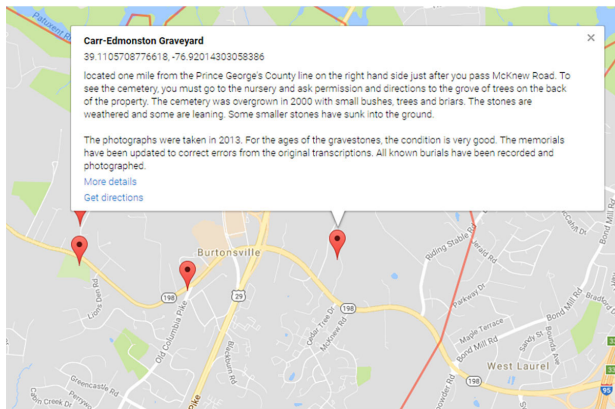

HP-055-001

Location Map

Date 03/03/2018  
Photographer Tina Simmons

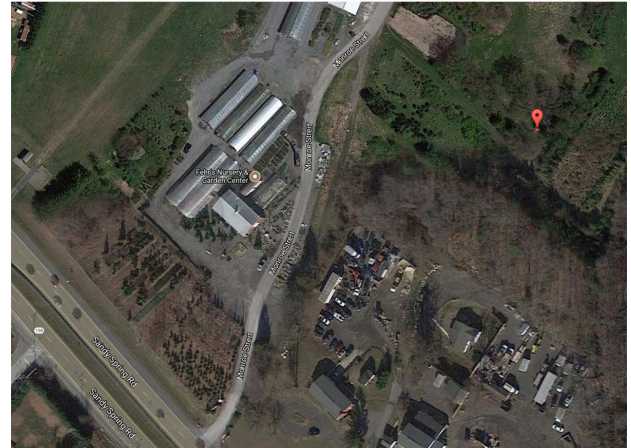

HP-055-002

Aerial Map

Date 03/03/2018  
Photographer Tina Simmons



HP-055-003

Fehr's Nursery & Garden Center entrance

Date 03/03/2018  
Photographer Tina Simmons



HP-055-004

Gravel drive where right turn to go to cemetery

Date 03/03/2018  
Photographer Tina Simmons





HP-055-005

Turn left at second spigot to go to cemetery

Date 03/03/2018  
Photographer Tina Simmons



HP-055-006

View to center of cemetery

Date 03/03/2018  
Photographer Tina Simmons



HP-055-007

Panoramic

Date 03/03/2018  
Photographer Tina Simmons



HP-055-008

Taken after cemetery cleanup on 10/26/2011

Date 03/03/2018  
Photographer Tina Simmons

MARKER ID

GIVEN NAME

FAMILY NAME

DEATH YEAR