



Montgomery County Planning Department
The Maryland-National Capital Park and Planning Commission

Montgomery County Burial Sites Inventory

Historic Preservation ID:

HP-364

Name:

Nathaniel and Elizabeth Magruder Cemetery

Description:

Small 18th-century Family Cemetery

Community:

Religious:

Family:

African American:

Other Site Type:

Number of Burials:

2+

Visible Markers:

Formal Entrance:

Cemetery Sign:

Active:

Earliest Year:

1790

Latest Year:

Is the Site Extant?:

Is the Location Sensitive?:

Sensitive Contact:

Sensitive Reason:

Location Confidence:

Known

Location Confirmed:

**Volunteer Forms and External Web Links (Montgomery Planning is not responsible for content.
Links provided for informational purposes only)**

2006 Survey Summary:

Montgomery Preservation, Inc.:

FindaGrave.com:

<https://www.findagrave.com/cemetery/2578510/magruder-family-cemetery-grubby-thicket>

Maryland Tombstone Transcription Project:

Other Website:

Master Plan Historic Resource No.: Historic Resource:

Confirmed by Planning Board: Confirmation Date: Site Survey Date: Revision Date:
No

Site Surveyor Name:

Data Originator:

Notes:

Burial Sites of Nathaniel (1726-1798) and Elizabeth Offutt Magruder (1738-1790). Unknown if there are other interments.

Technical information about the locational information shown in the online map.

Public Display Scale: Is there a Restriction on Sharing Information?:
1: 0

GIS Source Date: GIS Source Datum: Boundary Type:

Horizontal Accuracy: GIS Data Source:

Additional Information:

The cemetery is mentioned as a reservation in detail with metes and bounds in two deeds: Liber Liber 226 Folio 62, 1912 and 1041 F 270 1946. It is also shown on Plat 2743 recorded in 1948.

Images:

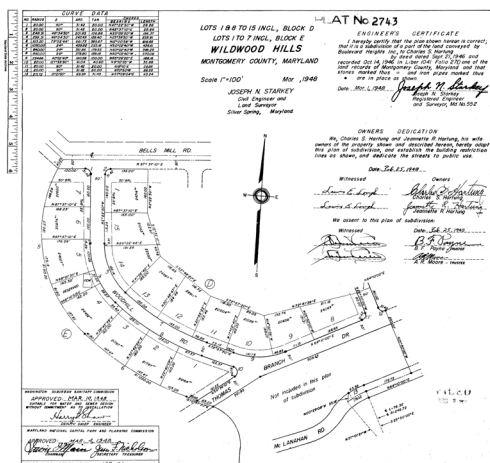

HP-364-01
1948 Plat showing the cemetery location

HP-364-02
2025 Aerial photograph of location

Date 09/29/2025
Photographer Brian Crane

Date 09/29/2025
Photographer Brian Crane

MARKER ID

GIVEN NAME

FAMILY NAME

DEATH YEAR