

UNITED STATES DEPARTMENT OF THE INTERIOR
NATIONAL PARK SERVICE

M-16-9

FOR NPS USE ONLY

RECEIVED

DATE ENTERED

**NATIONAL REGISTER OF HISTORIC PLACES
INVENTORY -- NOMINATION FORM**

SEE INSTRUCTIONS IN *HOW TO COMPLETE NATIONAL REGISTER FORMS*
TYPE ALL ENTRIES -- COMPLETE APPLICABLE SECTIONS

1 NAME

HISTORIC "Concord," White Place

AND/OR COMMON

Annington (preferred)

2 LOCATION

STREET & NUMBER

North side of White's Ferry Road, about two miles
west of Martinsburg and one mile east of the
Potomac

NOT FOR PUBLICATION

CITY/TOWN

Poolesville

VICINITY OF Martinsburg

Eighth

CONGRESSIONAL DISTRICT

STATE

Maryland

CODE

24

COUNTY

Montgomery

CODE

031

3 CLASSIFICATION

CATEGORY

DISTRICT

BUILDING(S)

STRUCTURE

SITE

OBJECT

OWNERSHIP

PUBLIC

PRIVATE

BOTH

PUBLIC ACQUISITION

IN PROCESS

BEING CONSIDERED

STATUS

OCCUPIED

UNOCCUPIED

WORK IN PROGRESS

ACCESSIBLE

YES: RESTRICTED

YES: UNRESTRICTED

NO

PRESENT USE

AGRICULTURE

COMMERCIAL

EDUCATIONAL

ENTERTAINMENT

GOVERNMENT

INDUSTRIAL

MILITARY

MUSEUM

PARK

PRIVATE RESIDENCE

RELIGIOUS

SCIENTIFIC

TRANSPORTATION

OTHER

4 OWNER OF PROPERTY

NAME

James A. and Carol F. Caywood (Mr. and Mrs.)

STREET & NUMBER

2461 White's Ferry Road

CITY/TOWN

Poolesville

VICINITY OF

STATE

Maryland

5 LOCATION OF LEGAL DESCRIPTION

COURTHOUSE,
REGISTRY OF DEEDS, ETC

Montgomery County Courthouse

Liber #: 43271

Folio #: 036

STREET & NUMBER

CITY/TOWN

Rockville

STATE

Maryland

6 REPRESENTATION IN EXISTING SURVEYS

TITLE Historic Medley District, Inc.

DATE

June 1976

FEDERAL STATE COUNTY LOCAL

DEPOSITORY FOR
SURVEY RECORDS

Historic Medley District, Inc.

CITY/TOWN

P. O. Box 232, Poolesville

STATE

Maryland 20837

7 DESCRIPTION

M: 16-9

CONDITION		CHECK ONE	CHECK ONE
<input checked="" type="checkbox"/> EXCELLENT	<input type="checkbox"/> DETERIORATED	<input checked="" type="checkbox"/> UNALTERED	<input checked="" type="checkbox"/> ORIGINAL SITE
<input type="checkbox"/> GOOD	<input type="checkbox"/> RUINS	<input type="checkbox"/> ALTERED	<input type="checkbox"/> MOVED DATE _____
<input type="checkbox"/> FAIR	<input type="checkbox"/> UNEXPOSED		

DESCRIBE THE PRESENT AND ORIGINAL (IF KNOWN) PHYSICAL APPEARANCE

Annington faces southwest overlooking the Potomac River and the Chesapeake & Ohio Canal on the road to White's Ferry and Leesburg, Virginia. It is located in Medley's district of Montgomery County near Poolesville, Maryland.

The house consists of three two-story sections: a main block three bays wide, a wing to the west two bays wide, and a wing to the east three bays wide. It is constructed of brick, Flemish bond on the main (south) facades and American bond elsewhere. The cornices are of brick laid in a saw-tooth pattern and painted white. At each end of the main block and the outer ends of both wings is an interior chimney. The roof of the main block is accentuated by the parapets at the gable ends.

There are three entrances to the building, a door in the west bay on both facades of the main block and a door in the west bay of the south facade of the east wing. There are windows in all other bays on both floors of the south and north facades. There are no openings in the ends of the sections except in the gables; on either side of each chimney in each gable is a quadrant window, making eight in all. (Windows once existed in the west end of the west wing, but they have been bricked in for some time.) About fifty per cent of the early pressed glass remains in the six-over-six sash windows. The panes measure 11 3/4" x 15 3/4". All windows have gauged brick lintels painted white, and louvered shutters. The doorways into the main block have flat arch brick lintels. The doorway into the east wing is an unusual brick archway: in the recent restoration detached sidelights were placed on either side of this entrance, which had been partially bricked in; there is a rectangular transom above the door and flanking sidelights, and a small quadrant pane above each of the detached sidelights.

The interior of the main block contains a stair hall on the west and two rooms on the east. The staircase in the hall is open to the third floor. It is decorated with raised paneling on the wall beneath and with carved scrollwork step-ends. There is a door to the basement below the stair. The plaster ceiling medallion here has an eagle on it. Wainscoting in the hall is to chair rail level and consists of raised panels like those below the stair.

The south room in the main section is now the dining room. A fireplace is located on the east wall of the room; the mantel consists of a reeded band just under the shelf and two columns flanking the opening. On either side of the fireplace is a cabinet with fluted shell motifs; these were added during the restoration. A partition has been put in the north room in the main section, creating a hall from the stair hall to the kitchen (east)wing.

(SEE CONTINUATION SHEET 1)

UNITED STATES DEPARTMENT OF THE INTERIOR
NATIONAL PARK SERVICE

FOR NPS USE ONLY
RECEIVED
DATE ENTERED

**NATIONAL REGISTER OF HISTORIC PLACES
INVENTORY -- NOMINATION FORM**

Annington
Montgomery County
Maryland

CONTINUATION SHEET ITEM NUMBER 7 PAGE 1

The parlor in the west wing has North Carolina long-leaf pine flooring. Hair plaster has been applied directly over the solid brick walls. The trim for all windows continues to the floor. The fireplace at the west end of the room has a mantel with double columns supporting a stepped, projecting shelf.

The east wing floor plan has a large, open kitchen to the east and a stair hall to the west. A new half-bath has been placed in the south end of the hall; the stairs in the north end are narrow, being only fourteen inches wide from the second floor to the loft. A new fireplace has been put in the east wall of the kitchen. It has not been determined where the original kitchen was located, but there probably was a fireplace in this room before it was partially destroyed by fire.

The floor plan of the second floor of the main block is identical to that of the first, except that the north room has an original partition where the one on the first floor has a new partition, and a full-size bath has been added at the south end of the hall. The west wing has one large bedroom with new closets on either side of the fireplace. The east wing has a full bath and a half-bath in the south end of the stair hall and closets along the east wall of the bedroom in the east where there probably was a fireplace originally. All of the mantels on the second story are similar to that in the dining room.

There are finished rooms on the third floor of the main block, including one room off the stair which is lighted by the quadrant windows on the east side. There is also a small "traveler's room" on the south side above the hall, lighted by a quadrant window on the west.

The basement has brick walls with a brick floor under the central block. An exterior door on the north side leads directly outside beneath the first floor door.

The house has recently been restored with few changes from the original floor plan (changes noted above). The east wing has been reconstructed on the interior since it was damaged in a fire. The beams in the kitchen ceiling have been exposed with charred areas removed.

A brick outbuilding located to the northwest of the main house is thought to have been a slave quarter. It is 1 1/2 stories tall and four bays wide with doors in the two center bays and windows in the end bays. There is a dormer in the roof directly above each door. An addition has recently been made to the north side of this building, and it is now occupied as a residence.

(SEE CONTINUATION SHEET 2)

M:16-9

UNITED STATES DEPARTMENT OF THE INTERIOR
NATIONAL PARK SERVICE

FOR NPS USE ONLY
RECEIVED
DATE ENTERED

**NATIONAL REGISTER OF HISTORIC PLACES
INVENTORY -- NOMINATION FORM**

Annington
Montgomery County

CONTINUATION SHEET Maryland ITEM NUMBER 7 PAGE 2

There was a brick barn to the west of the main house. It was in ruins when the present owners purchased the property, and the bricks from it were used in the recent restoration work.

Several 20th century outbuildings, including a large barn, also stand on the property.

The 17.6 acres purchased by the Caywoods includes all remaining structures and features. They would like to purchase the remaining 180 acres from Mrs. Pearson when she is willing to sell, in order to preserve the original setting. The land around the house, particularly that between it and the water, is necessary to preserve the significance of the property with reference to its history on the Canal and Potomac.

8 SIGNIFICANCE

PERIOD	AREAS OF SIGNIFICANCE -- CHECK AND JUSTIFY BELOW			
<input type="checkbox"/> PREHISTORIC	<input type="checkbox"/> ARCHEOLOGY-PREHISTORIC	<input type="checkbox"/> COMMUNITY PLANNING	<input type="checkbox"/> LANDSCAPE ARCHITECTURE	<input type="checkbox"/> RELIGION
<input type="checkbox"/> 1400 1499	<input type="checkbox"/> ARCHEOLOGY-HISTORIC	<input type="checkbox"/> CONSERVATION	<input type="checkbox"/> LAW	<input type="checkbox"/> SCIENCE
<input type="checkbox"/> 1500 1599	<input checked="" type="checkbox"/> AGRICULTURE	<input type="checkbox"/> ECONOMICS	<input type="checkbox"/> LITERATURE	<input type="checkbox"/> SCULPTURE
<input type="checkbox"/> 1600 1699	<input checked="" type="checkbox"/> ARCHITECTURE	<input type="checkbox"/> EDUCATION	<input checked="" type="checkbox"/> MILITARY	<input type="checkbox"/> SOCIAL/HUMANITARIAN
<input type="checkbox"/> 1700 1799	<input type="checkbox"/> ART	<input type="checkbox"/> ENGINEERING	<input type="checkbox"/> MUSIC	<input type="checkbox"/> THEATER
<input checked="" type="checkbox"/> 1800 1899	<input type="checkbox"/> COMMERCE	<input type="checkbox"/> EXPLORATION/SETTLEMENT	<input type="checkbox"/> PHILOSOPHY	<input checked="" type="checkbox"/> TRANSPORTATION
<input type="checkbox"/> 1900	<input type="checkbox"/> COMMUNICATIONS	<input type="checkbox"/> INDUSTRY	<input type="checkbox"/> POLITICS/GOVERNMENT	<input type="checkbox"/> OTHER (SPECIFY)
		<input type="checkbox"/> INVENTION		

SPECIFIC DATES

BUILDER/ARCHITECT

STATEMENT OF SIGNIFICANCE

The significance of Annington lies in its style, location, and association with men of national and local repute.

Annington was built during the wheat boom and resulting prosperity that the western counties of Maryland and nearby Virginia experienced with the opening of the Potomac Canal, and later the C & O Canal. It is a house characteristic of "Hangover Georgian," described by Chandler Forman as typical in the interior counties of Maryland in the late 18th century and early 19th century. The house is typically Georgian with Adamesque influence in the plaster decorations. The chimneys are typical of Maryland--wide on the side, thin and high above the ridge, rising on the gable ends of the house flush with the building wall. Annington retains most of its original features and is a fine example of the architecture of the early 19th century in Maryland.

The house was built for Daniel Trundle, Maryland planter, about 1813. Born during the Revolutionary War, he served his young country on Levy Courts, County Commissions, and in the State Legislature for ten years.

The site is a commanding one, overlooking the Potomac River, the C & O Canal, and the Maryland and Virginia countryside. During the War between the States this was to be a strategic lookout point, and the house was occupied at all times by Union officers.

Daniel Dulaney II first owned this land, receiving a grant from the Lord Proprietor of the Province of Maryland in 1721 called "Concord," and a second grant in 1731 divided into "Discord," "Accord," and "Conclusion." The four tracts totalled 4000 acres. This house stands on "Concord." Daniel Dulaney's lands were confiscated by the State of Maryland after the Revolution for his support of the Monarchy, and part of "Concord" was purchased by Thomas Lockett of Loudoun County, Virginia. In 1812 and 1813 Daniel Trundle purchased 555 acres, including "Concord," and built a house on the land. Annington was probably built by Charles Willson, who designed neighboring houses similar in proportion, detailing and general plan.¹

After Daniel Trundle's death, his daughter Ann acquired the house, and lived there with her husband, Dr. Stephen Newton Chiswell White, a prominent local physician and state legislator. The children of Ann White divided their inheritance by court action, with daughter Mary (Mrs. Robert

M:16-9

UNITED STATES DEPARTMENT OF THE INTERIOR
NATIONAL PARK SERVICE

FOR NPS USE ONLY
RECEIVED
DATE ENTERED

**NATIONAL REGISTER OF HISTORIC PLACES
INVENTORY -- NOMINATION FORM**

Annington
Montgomery County

CONTINUATION SHEET Maryland ITEM NUMBER 8 PAGE 3

Smoot) receiving title to Annington. In 1839 a strip of land along the river was sold to the C & O Canal Company.

Throughout the Civil War there were troops stationed along the Canal and at White's Ferry watching both to prevent Confederates crossing the river and to prevent sabotage of the Canal. Col. Robert Baker, Senator from Oregon and close friend of President Lincoln, was the Commander of the Union troops stationed in Poolesville. He dined at Annington one night during the War, and proposed a toast to his hosts and guests, saying that his troops would be crossing the Potomac the next day at "Ball's Bluff," to surprise and capture the Confederate troops near Leesburg. The Union troops were defeated however, and Col. Baker was killed.

The Smoot family, descendants of Daniel Trundle, continued to occupy the house until 1901. The house seems to have acquired the name "Annington" in the 20th century when James B. McLaughlin, President of Annington Farm Co., purchased the property in 1912. Between 1920 and 1960 the house was owned and occupied by the Joseph Walter Parkins family. Mrs. and Mrs. Drew Pearson bought the house and farm in 1960 with plans to restore the house, which were never carried out. In 1972, after Drew Pearson's death, the buildings and part of the farm acreage were sold to the Caywood family who have restored the house to its earlier elegance and beauty.

¹ Mary Ann Kephart, "Annington." (Poolesville, Md.: Historic Medley District, Inc., Ms., June 1976).

9 MAJOR BIBLIOGRAPHICAL REFERENCES

Kephart, Mary Ann. "Annington." Ms., Historic Medley District, Inc., Poolesville, Md., June 1976.

Farquhar, Roger Brooke. Historic Montgomery County, Maryland, Old Homes and History. Silver Spring, Md.: Monumental Printing Co., 1952.

(SEE CONTINUATION SHEET #4)

10 GEOGRAPHICAL DATA

ACREAGE OF NOMINATED PROPERTY about 197 acres

UTM REFERENCES

A	<input type="text"/>	<input type="text"/>	<input type="text"/>
	ZONE	EASTING	NORTHING
C	<input type="text"/>	<input type="text"/>	<input type="text"/>

B	<input type="text"/>	<input type="text"/>	<input type="text"/>
	ZONE	EASTING	NORTHING
D	<input type="text"/>	<input type="text"/>	<input type="text"/>

VERBAL BOUNDARY DESCRIPTION

LIST ALL STATES AND COUNTIES FOR PROPERTIES OVERLAPPING STATE OR COUNTY BOUNDARIES

STATE	CODE	COUNTY	CODE
STATE	CODE	COUNTY	CODE

11 FORM PREPARED BY

NAME / TITLE

(Pamela James, National Register Coordinator) mms

Janice Artemel, Cultural Resources Planner

ORGANIZATION

(Maryland Historical Trust)

DATE

DeLew, Cather/Parsons & Associates

September 22, 1977

STREET & NUMBER

(21 State Circle)

TELEPHONE

1201 Connecticut Ave., N. W.

(202)452-5431

CITY OR TOWN

(Annapolis)

STATE

Washington

(Maryland 21401)

D.C.

12 STATE HISTORIC PRESERVATION OFFICER CERTIFICATION

THE EVALUATED SIGNIFICANCE OF THIS PROPERTY WITHIN THE STATE IS:

NATIONAL

STATE

LOCAL

As the designated State Historic Preservation Officer for the National Historic Preservation Act of 1966 (Public Law 89-665), I hereby nominate this property for inclusion in the National Register and certify that it has been evaluated according to the criteria and procedures set forth by the National Park Service.

STATE HISTORIC PRESERVATION OFFICER SIGNATURE

TITLE

DATE

FOR NPS USE ONLY

I HEREBY CERTIFY THAT THIS PROPERTY IS INCLUDED IN THE NATIONAL REGISTER

DATE

DIRECTOR, OFFICE OF ARCHEOLOGY AND HISTORIC PRESERVATION

ATTEST:

DATE

KEEPER OF THE NATIONAL REGISTER

UNITED STATES DEPARTMENT OF THE INTERIOR
NATIONAL PARK SERVICE

FOR NPS USE ONLY

RECEIVED

DATE ENTERED

**NATIONAL REGISTER OF HISTORIC PLACES
INVENTORY -- NOMINATION FORM**

Annington

Montgomery County

CONTINUATION SHEET Maryland

ITEM NUMBER

9

PAGE

4

Forman, H. Chandlee. Maryland Architecture. Cambridge, Md.:
Tidewater Publishers, 1968.

Piantadosi, Roger. "Historic Annington still being restored."
The Sentinel Montgomery County, September 2, 1976.

Kephart, Mary Ann and Luise Stevens. "Annington, Chain of Title."
Ms. Poolesville, Md.: Historic Medley District, Inc., 1976.

Scharff, Thomas. History of Western Maryland. Vol. I. Baltimore,
1882.

Nelson, Lee H., National Park Service, Office of Archeology and
Historic Preservation, Interview on dating structural elements of
Annington, September 1977.

Easements

M:16-9

ACHS SUMMARY FORM

Name Annington

2. Planning Area/Site Number 16-9

3. MNCPPC Atlas Reference May 4, F-18

4. Address White's Ferry Road, Dickerson, MD 20753

5. Classification Summary

Category Building
 Ownership Private
 Public Acquisition N.A.
 Status Occupied
 Accessible Restricted
 Present use Private Residence
 Previous Survey Recording _____ Federal x State x County x Local x

6. Date 1813

7. Original Owner Daniel Trundel

8. Apparent Condition

a. Excellent

c. original site

b. unaltered

Description - Annington is situated on a high hill overlooking the C & O Canal and the Potomac River. A large red brick house of two-story sections, it is laid up in Flemish bond on the south facade and American bond elsewhere. An interior chimney is at each end of the main block and the outer ends of both wings. The roof of the main block is accentuated by parapets at the gable ends. All openings are in the north and south walls. The large windows contain 6 over 6 sash.

A story and a half brick slave quarter is situated near the house.

10. Significance - The significance of Annington lies in its style, location, and association with men of National and local repute. It retains most of its original features and is a fine example of the architecture of the early 19th century in Maryland.

Daniel Dulaney II first owned the land as part of a 4000 acre tract called "Concord", "Accord", "Discord" and Conclusion". His properties were confiscated following the Revolutionary War because of his Loyalist allegiance, and his lands sold at auction by the State of Maryland

The house was built probably in 1813 for Daniel Trundle a prosperous young planter. He served on Levy Courts, County Commissions and in the State Legislature.

During the war between the States the house was a strategic lookout point and occupied at a times by Union officers. Col. Robert Baker, Senator from Oregon, and close friend of President Lincoln, dined at Annington the night before the Battle of Ball's Bluff in which he was killed.

Daniel Trundle's daughter Ann, married to a prominent local physician, Dr. Stephen Newton Chiswell White, inherited the house. Their daughter and her family lived there for many years. In 1901 it was sold out of the family.

11. Date researched September, 1977

Janice Artemel, Pamela James

12. Compiler
Mary Ann Kephart

13. Date Compiled July 1978

14. Designation
Approval _____

15. Acreage: 197 Acres

Easement

M #15-9
160304.5304

MARYLAND HISTORICAL TRUST WORKSHEET

NOMINATION FORM
for the
NATIONAL REGISTER OF HISTORIC PLACES, NATIONAL PARKS SERVICE

SEE INSTRUCTIONS

1. NAME				
COMMON:				
AND/OR HISTORIC: Annington				
2. LOCATION				
STREET AND NUMBER:				
CITY OR TOWN: White's Ferry				
STATE Maryland		COUNTY: Montgomery		
3. CLASSIFICATION				
CATEGORY (Check One) <input type="checkbox"/> District <input checked="" type="checkbox"/> Building <input type="checkbox"/> Site <input type="checkbox"/> Structure <input type="checkbox"/> Object		OWNERSHIP <input type="checkbox"/> Public <input type="checkbox"/> Private <input type="checkbox"/> Both <input type="checkbox"/> Being Considered		STATUS <input type="checkbox"/> Occupied <input checked="" type="checkbox"/> Unoccupied <input type="checkbox"/> Preservation work in progress
ACCESSIBLE TO THE PUBLIC Yes: <input type="checkbox"/> Restricted <input type="checkbox"/> Unrestricted <input checked="" type="checkbox"/> No				
PRESENT USE (Check One or More as Appropriate)				
<input type="checkbox"/> Agricultural	<input type="checkbox"/> Government	<input type="checkbox"/> Park	<input type="checkbox"/> Transportation	<input type="checkbox"/> Comments
<input type="checkbox"/> Commercial	<input type="checkbox"/> Industrial	<input type="checkbox"/> Private Residence	<input type="checkbox"/> Other (Specify)	_____
<input type="checkbox"/> Educational	<input type="checkbox"/> Military	<input type="checkbox"/> Religious	_____	_____
<input type="checkbox"/> Entertainment	<input type="checkbox"/> Museum	<input type="checkbox"/> Scientific	_____	_____
4. OWNER OF PROPERTY				
OWNER'S NAME: Mrs. Drew Pearson				
STREET AND NUMBER: 2820 Dumbarton Street				
CITY OR TOWN: Washington, DC			STATE:	
5. LOCATION OF LEGAL DESCRIPTION				
COURTHOUSE, REGISTRY OF DEEDS, ETC.: Montgomery County Courthouse				
STREET AND NUMBER:				
CITY OR TOWN: Rockville			STATE: Maryland	
Title Reference of Current Deed (Book & Pg. #):				
6. REPRESENTATION IN EXISTING SURVEYS				
TITLE OF SURVEY: Historic Sites in the Bi-County Region				
DATE OF SURVEY: 1969 <input type="checkbox"/> Federal <input type="checkbox"/> State <input checked="" type="checkbox"/> County <input type="checkbox"/> Local				
DEPOSITORY FOR SURVEY RECORDS: The Maryland-National Capital Park and Planning Commission				
STREET AND NUMBER: 8787 Georgia Avenue				
CITY OR TOWN: Silver Spring			STATE: Md.	

7. DESCRIPTION	
CONDITION	<input type="checkbox"/> Excellent <input checked="" type="checkbox"/> Good <input type="checkbox"/> Fair <input type="checkbox"/> Deteriorated <input type="checkbox"/> Ruins <input type="checkbox"/> Unexposed (Check One)
	<input checked="" type="checkbox"/> Altered <input type="checkbox"/> Unaltered <input type="checkbox"/> Moved <input checked="" type="checkbox"/> Original Site (Check One)
DESCRIBE THE PRESENT AND ORIGINAL (if known) PHYSICAL APPEARANCE	
<p>The house is a 2-1/2 story, brick house with 2 story wings. The main block of the house is laid up in Flemish bond and has large interior end chimneys. The flat relieving arches are painted white to resemble lintels. The entrance in the west bay of the three-bay facade has a transom light. At one time, a one story porch ran across the entire facade.</p> <p>The east wing has an unusual door. The entrance with transom and side lights, is surrounded by a large brick arch; between the frame doorway and brick arch is an infilling of brick.</p> <p>The cornice is a row of headers projecting guttae-like below the eaves.</p> <p>There is a brick slave quarters behind the house.</p>	

SEE INSTRUCTIONS

8. SIGNIFICANCE

PERIOD (Check One or More as Appropriate)

- Pre-Columbian 16th Century 18th Century 20th Century
- 15th Century 17th Century 19th Century

SPECIFIC DATE(S) (If Applicable and Known)

AREAS OF SIGNIFICANCE (Check One or More as Appropriate)

- | | | | |
|--|--|---|---|
| <input type="checkbox"/> Aboriginal
<input type="checkbox"/> Prehistoric
<input type="checkbox"/> Historic
<input type="checkbox"/> Agriculture
<input type="checkbox"/> Architecture
<input type="checkbox"/> Art
<input type="checkbox"/> Commerce
<input type="checkbox"/> Communications
<input type="checkbox"/> Conservation | <input type="checkbox"/> Education
<input type="checkbox"/> Engineering
<input type="checkbox"/> Industry
<input type="checkbox"/> Invention
<input type="checkbox"/> Landscape
<input type="checkbox"/> Architecture
<input type="checkbox"/> Literature
<input type="checkbox"/> Military
<input type="checkbox"/> Music | <input type="checkbox"/> Political
<input type="checkbox"/> Religion/Phi-
losophy
<input type="checkbox"/> Science
<input type="checkbox"/> Sculpture
<input type="checkbox"/> Social/Human-
itarian
<input type="checkbox"/> Theater
<input type="checkbox"/> Transportation | <input type="checkbox"/> Urban Planning
<input type="checkbox"/> Other (Specify)

_____ |
|--|--|---|---|

STATEMENT OF SIGNIFICANCE

The land was part of a tract given to Daniel Dulany as part of "Concord." It was bought by Daniel Trundle from Dulany's heirs and descended by inheritance to Dr. Stephen Newton Chiswell White and his wife, Ann Trundle White. Again by inheritance, it passed to Robert Smoot.

During the Civil War, Col. Edward D. Baker, former US Senator from Oregon, dined at Annington the night before he was killed at the Battle of Balls Bluff.

In 1961, Drew Pearson purchased the house.

OTHER: Mrs. Pearson is not living in the house and the property is being neglected.

SEE INSTRUCTIONS

9. MAJOR BIBLIOGRAPHICAL REFERENCES

Farquhar, Roger Brooke. Old Homes and History of Montgomery County, Maryland. Washington, D.C.: Judd & Detweiler, Inc., 1962.

10. GEOGRAPHICAL DATA

LATITUDE AND LONGITUDE COORDINATES DEFINING A RECTANGLE LOCATING THE PROPERTY			O R	LATITUDE AND LONGITUDE COORDINATES DEFINING THE CENTER POINT OF A PROPERTY OF LESS THAN TEN ACRES		
CORNER	LATITUDE	LONGITUDE		LATITUDE	LONGITUDE	
	Degrees Minutes Seconds	Degrees Minutes Seconds		Degrees Minutes Seconds	Degrees Minutes Seconds	
NW	° ' "	° ' "		° ' "	° ' "	
NE	° ' "	° ' "		° ' "	° ' "	
SE	° ' "	° ' "		° ' "	° ' "	
SW	° ' "	° ' "		° ' "	° ' "	

APPROXIMATE ACREAGE OF NOMINATED PROPERTY:

Acreage Justification:

LIST ALL STATES AND COUNTIES FOR PROPERTIES OVERLAPPING STATE OR COUNTY BOUNDARIES

STATE:	COUNTY:
STATE:	COUNTY:
STATE:	COUNTY:
STATE:	COUNTY:

11. FORM PREPARED BY

NAME AND TITLE:
Christopher Owens, Park Historian

ORGANIZATION: M-NCPPC DATE: 1/23/73

STREET AND NUMBER:
8787 Georgia Avenue

CITY OR TOWN: Silver Spring STATE: Maryland

12. State Liaison Officer Review: (Office Use Only)

Significance of this property is:
 National State Local

Signature _____

SEE INSTRUCTIONS

Annington

BYOND Poolesville, on the road leading to White's Ferry, known as Conrad's Ferry before the Civil War, stands Annington, a very attractive brick house with a bit of mystery surrounding it. It is alleged to have at least two ghosts still prowling its rooms.

Although it is not one of Montgomery's "seven generation" homes, it is interesting because of its outstanding location and because it was within the range and sound of guns in one of the early battles of the Civil War. It witnessed the marching and counter-marching of two armies. It was also near here that young Oliver Wendell Holmes, Jr., crossed into Virginia and was severely wounded. Just above here is a ford that General J. E. B. Stuart used to cross from Maryland into Virginia in October, 1862.

One of its principal charms is the extensive view from the high point on which this house is built. It is worth a trip just to behold the green meadows in the foreground and the view of the green Virginia hills beyond the Potomac. The original grants of land on which the house was built were made to an eminent pioneer, Daniel Dulany, the "elder," an associate of Daniel Carroll, both of whom were large land owners who gave extensive tracts to the District of Columbia when it was established.



NO. 6 D-1 WILLSON BROS. CA. 1800 BRICK

Educated in England, Dulany came in 1710 to join the distinguished members of the Bar at Annapolis. He was a leader of that brilliant coterie, equal to any such group in America at the time. There is no record that any of the Dulans ever lived at Annington, nor is there

any information about the origin of the name of the place.

We find the following grants to Daniel Dulany, from the Lord Proprietor of The Province; "Concord," dated April, 1721, 1106 acres, "Discord," "Accord," and "Conclusion," dated April, 1731, which total 4,000 acres. The first grant, along the Potomac, was about a mile in length; the next, parallel thereto, and the third and fourth likewise parallel and back of the others, coming inland from the river. On "Concord," the house was built by the Wilson brothers, of brick made nearby. During the Civil War it was occupied by Dr. Stephen Newton Chiswell White, a descendant of the romantic Stephen Newton Chiswell. Dr. White, bearing a name prominent in Poolesville today, was a local physician and represented the county in the Legislature in 1831, '32, '33 and '37. Daniel Trundle, a prominent citizen, was in the House of Delegates in 1822, '24, '27, '28 and '29, and he acquired Annington by purchase after it had passed from Daniel Dulany, Jr., who had inherited it from his father. It was taken from him because he remained a loyalist to Britain. Following Trundle, the place passed to Dr. White through his wife Ann Trundle, daughter of Daniel. Daniel Trundle died in 1831 and in 1832 a partition deed was placed on record, conveying it to Ann (Trundle) White, the other part to another daughter Margaret (Trundle) Shreve, subject to a life estate of S. N. C. White. In 1854 the property was conveyed to Robert W. Smoot who married Margaret White, daughter of Dr. S. N. C. White. A map dated 1865 shows the place owned by Robert Smoot.

Following the Smoots, it was owned for a time by Thomas McLaughlin and his brother who incorporated the property into the Annington Farms. In 1920 they sold the house with 322 acres to Joseph Walter Parkins of Virginia. After the death of Joseph W. Parkins, Annington became the property of Capt. William S. Parkins, the owner in 1951, at which time there were 408 acres in the farm, the additional acreage having been purchased by the present owner. Capt. Parkins was a cavalry officer in World War I and served two terms as President of

the Montgomery County Historical Society. During World War II, Captain and Mrs. Parkins had five sons and a daughter in the service. Captain Parkins died July 20th, 1954.

It was a quiet Sunday afternoon, October 20, 1861. The 20th Massachusetts Infantry was camped in a corn field near Edwards Ferry, nearly within sight of Annington. At night the Confederate pickets could be seen moving slowly among the trees across the river. A Rebel yelled, "When are you fellas going to Richmond?" A Yankee voice called back across the river, "The day before you rascals go to Washington." Inactive there for nearly two months, a certain private in that regiment named Oliver Wendell Holmes, Jr., was becoming impatient with inactivity. Late on that same afternoon, a bugle sounded shrill and clear in the twilight. "It was more than a call to arms. It was a call to battle," one of the bitterest of the war, at Balls Bluff. The Union troops spent half the night getting across the river in a few old scows.¹

That same night at Annington a certain Union officer, Col. Edward D. Baker, who had been a U. S. Senator from Oregon, was being dined and entertained by the hospitable Dr. White. "Tomorrow night I will dine either in Leesburg or in Hell" was his boast to Dr. White. In that battle young Holmes, the recruit, was wounded in his baptism of fire at the beginning of an illustrious career, and Col. Baker was killed. Col. Baker's body was brought back to Poolesville before be-

ing sent to Oregon for burial. Funeral services for Colonel Baker were held in the White House, at request of President Lincoln, who was greatly distressed at the death of his good friend, the Colonel.

The brick work of the house is laid up in Flemish bond in the front walls only. There are six rooms on the first floor, with 4 fireplaces, and approximately the same layout on the second floor. There is a basement under the whole house. Most of the original floors, still in good condition, are of the now very rare North Carolina long leaf pine; and the panelling under the windows and in the old doors is well done.

A very attractive feature is the presence of four wooden mantels, with delicate round fluted columns, in four of the first floor rooms.

Annington was sold in summer of 1961 to Drew Pearson, noted columnist, by the widow of Capt. W. S. Parkins, Mrs. Parkins has moved into a modern home, in Gayfields, on the Norwood Pike.

Drew reported a day or so after his return from "behind the IRON CURTAIN," that he was trying to develop the property slowly, in order to make the place pay for itself. He had in 20 acres of sweet corn, and about 20 heifers and 36 sheep grazing over the pasture land.

He is remodelling the brick slave quarters for a tenant farmer, has repaired the chimneys in the main house and is doing some plastering and papering.

¹Yankee from Olympus, by Catharine Drinker Bowen.

Ashland Brook

ONE mile east of Ashton on state Route Old 29 leading to Ellicott City, a pair of stone gate posts on the right side of the road mark the entrance to the rambling frame house shown on page 98. The name appears on one of the posts, and the top of the house may be faintly seen on the sloping land slightly lower than the highway. Just to the rear of the house is a strong, spring-fed brook, which enters the Patuxent River one mile to the east. Ashland Brook is twenty-one miles north of the Zero milestone.

Part of this handsome house is quite primi-

tive in some of its details. Tradition places the construction of it in about 1800, or before. The land is on parts of "Addition to Charley Forest," a grant to Major John Bradford of 10,230 acres, in September, 1720. Richard Snowden III acquired large tracts of land in the Ashton-Sandy Spring area beginning in 1715, and this no doubt was one of his purchases. His daughter Deborah married James Brooke and built the original Charley Forest house about 1728. Through this line of descent this plantation came into the Thomas family, possibly soon after 1728, when another daughter, of pioneer

ANNINGTON, Montgomery County, Maryland
Floor plan from the 1973 restoration drawings
by Stanley N. Allan, architect
(scale was $\frac{1}{4}$ " = 1' but drawings have
been reduced)

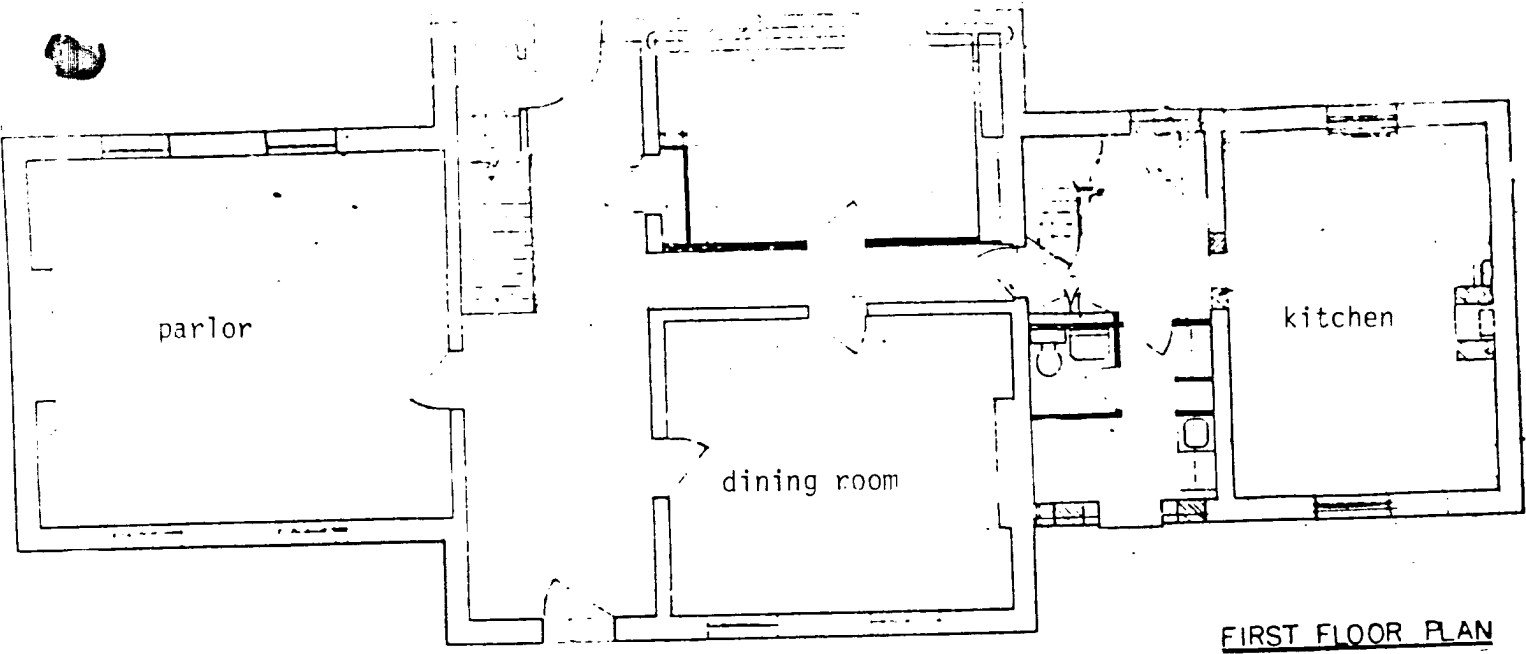

FIRST FLOOR PLAN

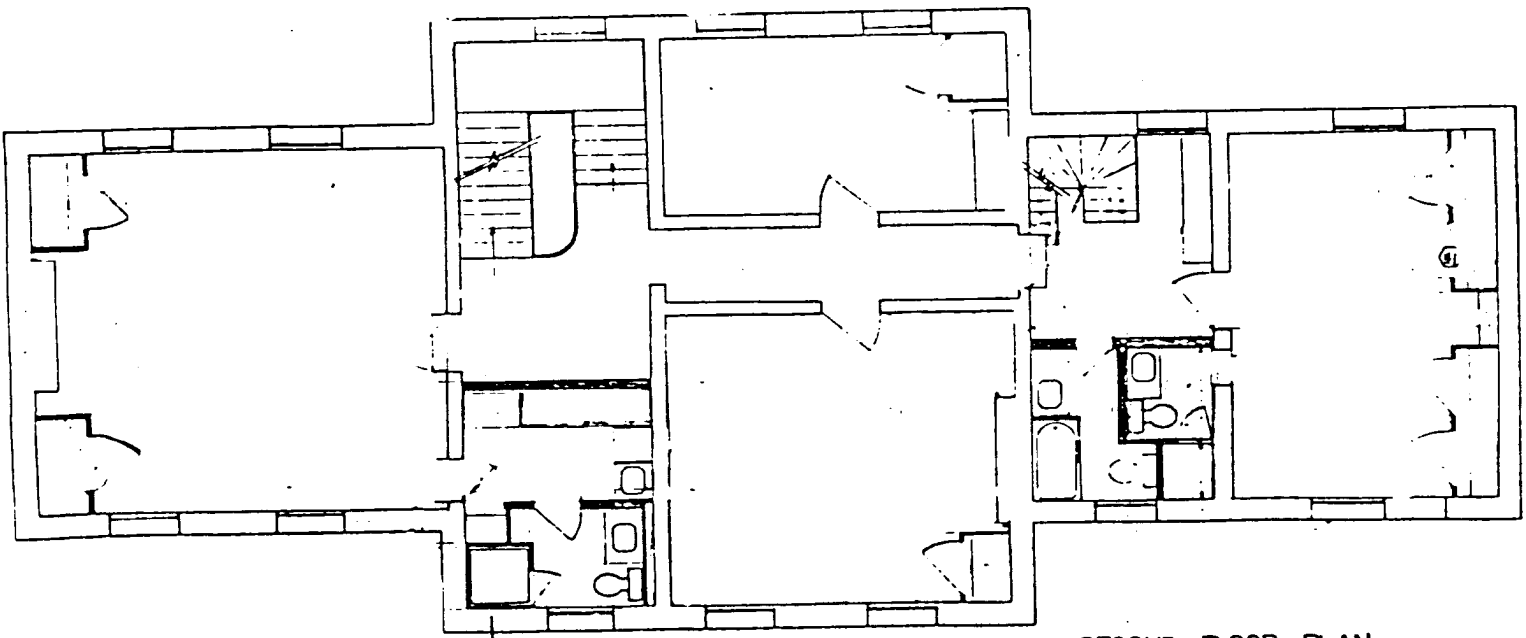

SECOND FLOOR PLAN

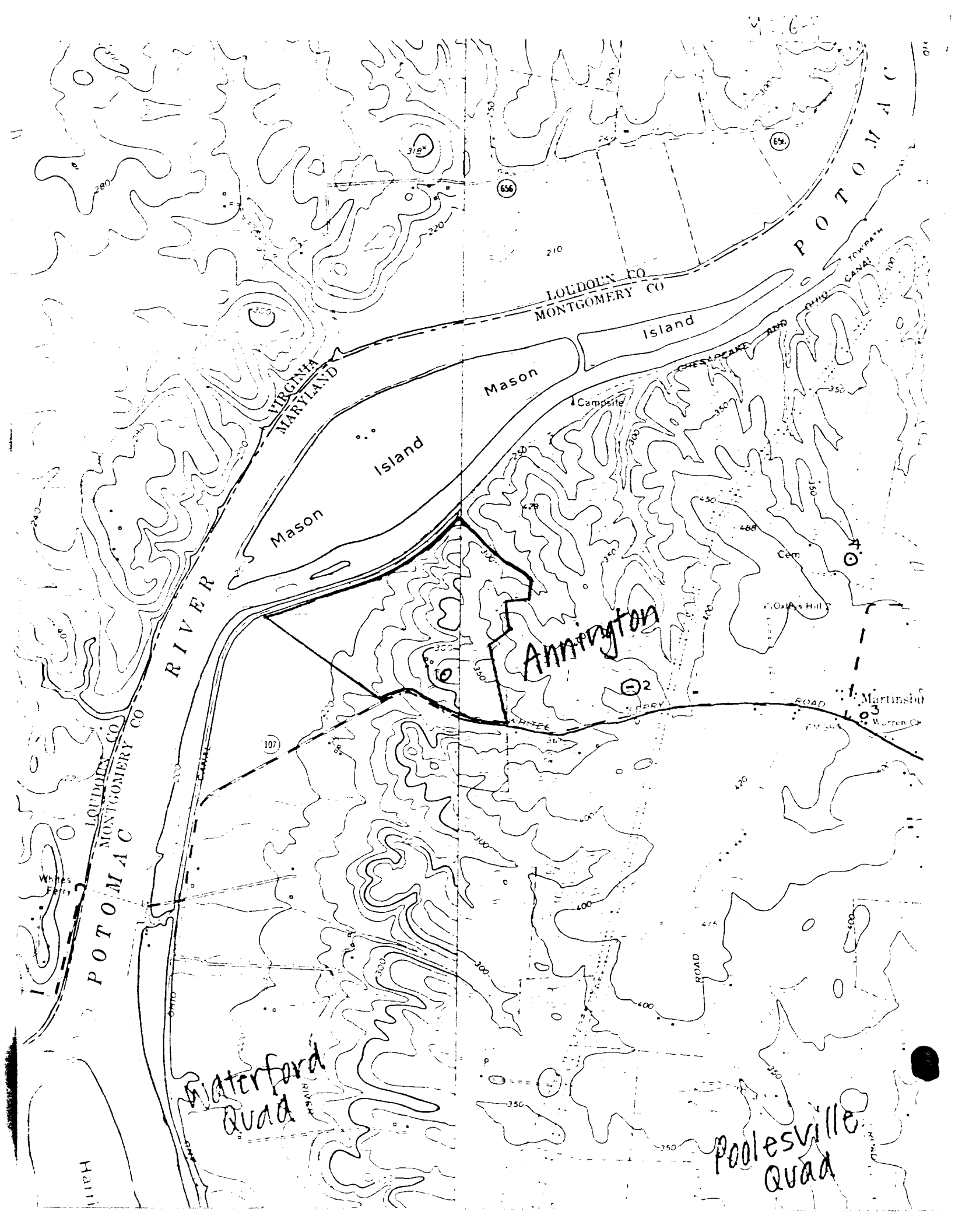

POTOMAC RIVER

HALL

Waterford Quad

MARYLAND VIRGINIA

Mason

Island

Mason

Island

Annington

LOUDOUN CO. MONTGOMERY CO.

POTOMAC

Poolesville Quad

319

65

65

107

2

4

3

103

Campsite

Cem

Oxias Hill

Martinsburg

Warren Co.

ROAD

ROAD

ROAD

01



T&M SERVICE Co.
SALES - SERVICE
24 HRS
881-5915

NAME ANNINGTON

M:16-9

LOCATION Rt 107 WHITES FERRY, Md (POOZESVILLE VIC.)

FACADE N.

PHOTO TAKEN 5/31/73 M. DWYER

33A

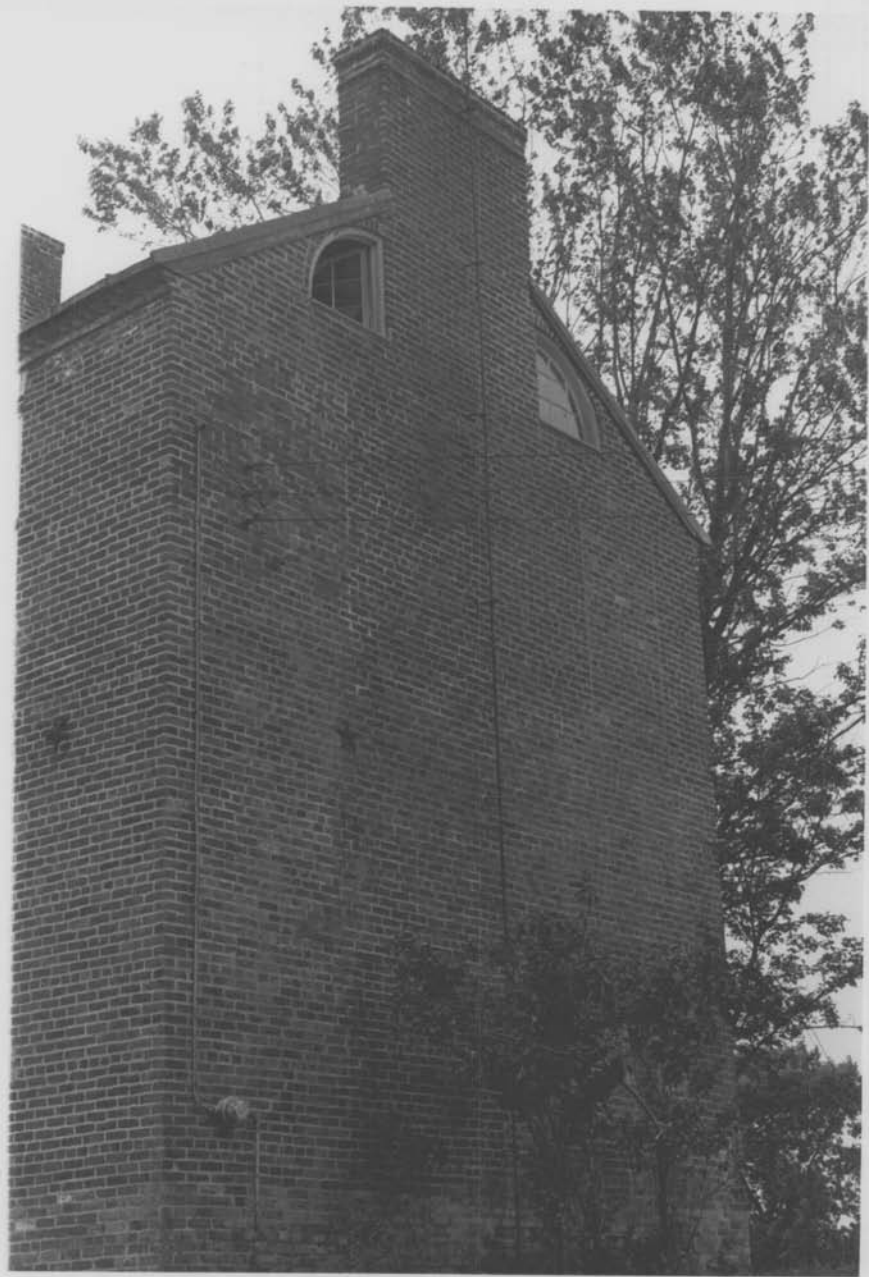

NAME ANNINGTON

M:16-9

LOCATION Rt. 107 WHITE'S FERRY, Md

FACADE W. (WEST)

PHOTO TAKEN 5/31/73 M. DWYER

M



NAME ANNINGTON

M:16-9

LOCATION Rt. 107 WHITE'S FERRY, Md (POOLESVILLE VIC.)

FACADE S.E.

PHOTO TAKEN 5/31/73 M. DWYER



M:16-9

NAME ANNINGTON

LOCATION Rt. 107 WHITE'S FERRY, Md.

FACADE CENTER HALL, PLASTER EAGLE

PHOTO TAKEN 5/31/73 M. DWYER

J



M116-9

NAME ANNINGTON

LOCATION Rt. 107 WHITE'S FERRY, Md. (POOLESVILLE VIC.)

FACADE CENTER HALL STAIRWAY

PHOTO TAKEN 5/31/73 M. DWYER

A handwritten scribble or signature, possibly the name 'Dwyer', written in dark ink below the 'PHOTO TAKEN' line.



NAME ANNINGTON - SLAVE QUARTERS

M:16-9

LOCATION Rt. 107 WHITE'S FERRY, Md

FACADE S.E.

PHOTO TAKEN 5/31/73 M. DWYER

36 A7



#16-9

M:16-9

NAME ANNINGTON (VIEW TOWARDS POTOMAC R.)

LOCATION WHITES FERRY Rd., WHITES FERRY

FACADE LOOKING S.W.

PHOTO TAKEN 11/20/72 M. DWYER



M:16-9

ANNINGTON, MONTGOMERY COUNTY

GIFT EASEMENT

E

57% of original

50/30



M:16-9

ANNINGTON, MONTGOMERY COUNTY

GIFT EASEMENT

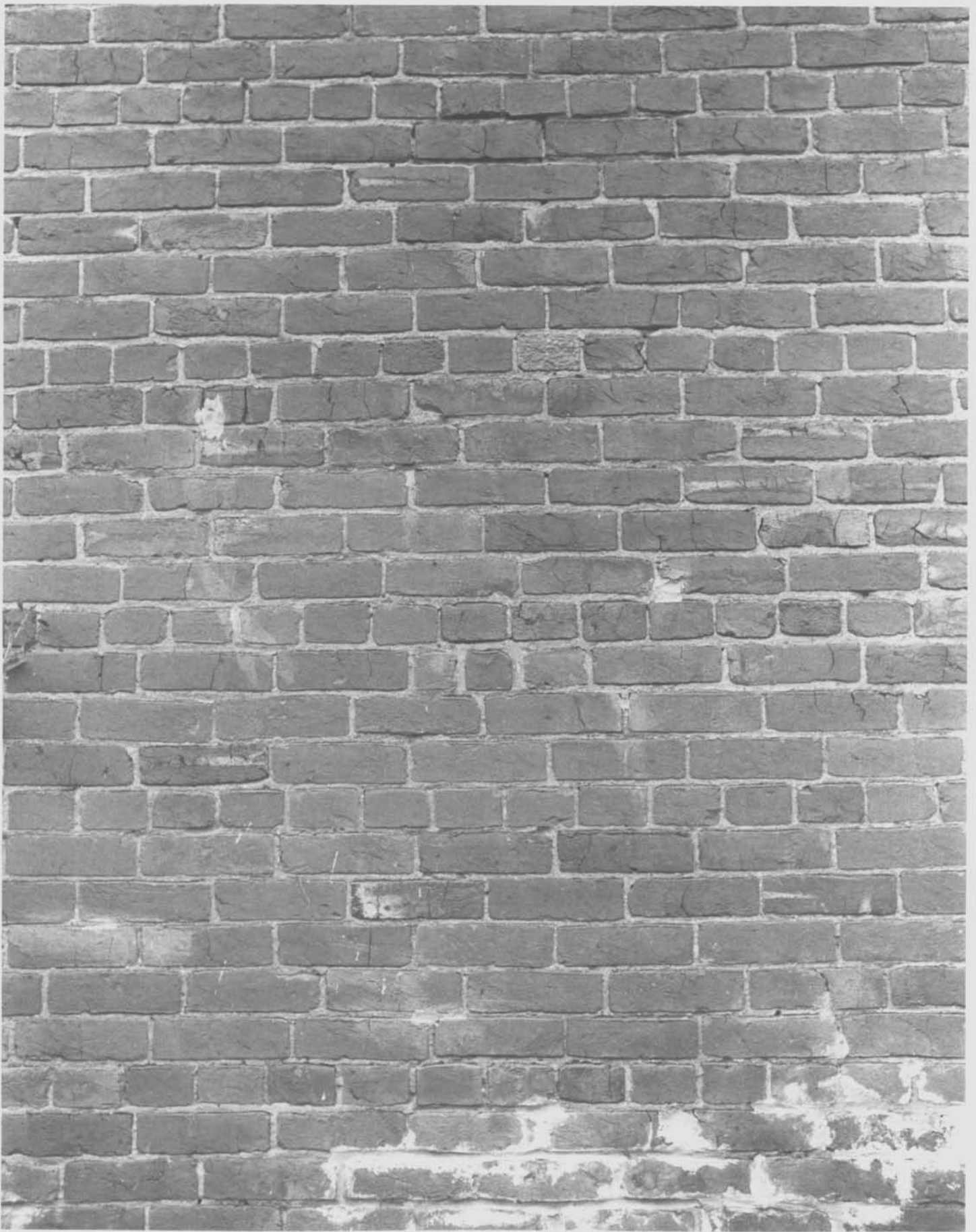

M:16-9

ANNINGTON, MONTGOMERY COUNTY

GIFT EASEMENT



M:16-9

ANNINGTON, MONTGOMERY COUNTY

GIFT EASEMENT