

ACHS SUMMARY FORM

M:33-4

Name Milimar

2. Planning Area/Site Number 33/4 3. MNCPPC Atlas Reference
Map 17 Coordinate C-16

4. Address 410 Randolph Rd., Silver Spring, MD 20904

5. Classification Summary

Category Building
 Ownership Private
 Public Acquisition N/A
 Status Occupied
 Accessible No
 Present use Private Residence
 Previous Survey Recording 1972 Federal x State x County Local
 National Register

6. Date Between 1760-1820; probably 1760

7. Original Owner Henry Lazenby II

8. Apparent Condition

a. Excellentc. Original Siteb. Altered

Description

Two and a half story brick house with a one story frame addition at rear. Single flush chimney at each end, five-bay facade, center entrance, gable roof, Georgian style. One-room deep plan, central stair hall, winding stair, single-hung windows with thin, old glass. Log first floor framing, quarter-round attic windows in gable ends.

10. Significance

One of the few 18th century buildings in urban Montgomery County. Home of Henry Lazenby II. He and his father, Robert, were early developers of this area. House has many characteristics of 18th century Georgian architecture: gardens good example of 18th century baroque planning.

Henry Lazenby II was a descendant of a prominent old Maryland family; born in 1721, he enlisted in the Prince George's County Militia, and later built Milimar on 100 acres near his father's plantation.

11. Date researched 1972 Mr. & Mrs. Robert D. Barendsen

12. Compiler
David F. Rinn13. Date Compiled
4/2/7814. Designation
Approval _____15. Acreage $1\frac{1}{4}$ acres

NATIONAL REGISTER OF HISTORIC PLACES
INVENTORY - NOMINATION FORM

(Type all entries - complete applicable sections)

STATE: Maryland	
COUNTY: Montgomery	
FOR NPS USE ONLY	
ENTRY NUMBER	DATE

1. NAME
COMMON:
"Milimar"
AND/OR HISTORIC:
The old Lazenby Home; The Lazenby Place; Girl's Gift

2. LOCATION
STREET AND NUMBER:
410 Randolph Road
CITY OR TOWN:
Silver Spring
STATE:
Maryland 20904

CODE 24	COUNTY: Montgomery	CODE 031
------------	-----------------------	-------------

3. CLASSIFICATION

CATEGORY (Check One)	OWNERSHIP	STATUS	ACCESSIBLE TO THE PUBLIC
<input type="checkbox"/> District <input type="checkbox"/> Site <input type="checkbox"/> Object	<input type="checkbox"/> Public <input checked="" type="checkbox"/> Private <input type="checkbox"/> Both	<input checked="" type="checkbox"/> Occupied <input type="checkbox"/> Unoccupied <input checked="" type="checkbox"/> Preservation work in progress	Yes: <input type="checkbox"/> Restricted <input type="checkbox"/> Unrestricted <input checked="" type="checkbox"/> No

PRESENT USE (Check One or More as Appropriate)

<input type="checkbox"/> Agricultural	<input type="checkbox"/> Government	<input type="checkbox"/> Park	<input type="checkbox"/> Transportation	<input type="checkbox"/> Comments
<input type="checkbox"/> Commercial	<input type="checkbox"/> Industrial	<input checked="" type="checkbox"/> Private Residence	<input type="checkbox"/> Other (Specify)	
<input type="checkbox"/> Educational	<input type="checkbox"/> Military	<input type="checkbox"/> Religious		
<input type="checkbox"/> Entertainment	<input type="checkbox"/> Museum	<input type="checkbox"/> Scientific		

4. OWNER OF PROPERTY
OWNER'S NAME:
Mr. and Mrs. (Joyce P.) Robert D. Barendsen
STREET AND NUMBER:
410 Randolph Road
CITY OR TOWN:
Silver Spring
STATE:
Maryland 20904

CODE 24

5. LOCATION OF LEGAL DESCRIPTION
COURTHOUSE, REGISTRY OF DEEDS, ETC.
Montgomery County Courthouse
STREET AND NUMBER:
Montgomery Avenue and Washington Street
CITY OR TOWN:
Rockville
STATE:
Maryland

CODE 24

6. REPRESENTATION IN EXISTING SURVEYS
TITLE OF SURVEY:
Maryland Register of Historic Sites and Landmarks
DATE OF SURVEY: 1970
DEPOSITORY FOR SURVEY RECORDS: Federal State County Local
Maryland Historical Trust
STREET AND NUMBER:
2525 Riva Road
CITY OR TOWN:
Annapolis
STATE:
Maryland 21401

CODE 24

SEE INSTRUCTIONS

Maryland
Montgomery
FOR NPS USE ONLY

7. DESCRIPTION

CONDITION	(Check One)					
	<input checked="" type="checkbox"/> Excellent	<input type="checkbox"/> Good	<input type="checkbox"/> Fair	<input type="checkbox"/> Deteriorated	<input type="checkbox"/> Ruins	<input type="checkbox"/> Unexposed
	(Check One)			(Check One)		
	<input checked="" type="checkbox"/> Altered	<input type="checkbox"/> Unaltered	<input type="checkbox"/> Moved	<input checked="" type="checkbox"/> Original Site		

DESCRIBE THE PRESENT AND ORIGINAL (if known) PHYSICAL APPEARANCE

"Milimar" is located on the south side of Randolph Road at #410 in Silver Spring, Maryland.

The house is noteworthy as an example of an early "middle" class home. It is definitely not an elaborate mansion, but it is much more than the log houses which were still the most common dwelling in this part of Maryland in the eighteenth century. The front facade is Georgian in style, with an essentially straightforward and symmetrical simplicity. There are muted but unmistakable touches of decoration, especially in the three rows of brick offset in an ornamental pattern in the dentil (cornice) under the eaves; in the over-window rows of vertical brick; and in the quarter-round windows on either side of the chimney at attic level in the south gable, which have an elaborate pattern of pane dividers (almost identical to those at Sotterley plantation in Southern Maryland).

The older portion of "Milimar" is a two-and-one-half-story brick building with gable roof. A one-story frame addition was erected across the rear (east facade) of the house at a later date. The front (west) facade is five bays long with the entrance in the center bay. This facade is constructed of Flemish bond brick, while the rear and sides are of common bond.

There is a single flush chimney in each gable end, both with "drip courses." A larger chimney in the older south end has three flues, including one from a large cellar fireplace.

The interior of the old brick portion of the house is one room deep, measuring sixteen feet on the exterior. On the first floor, there is a center hall flanked by two rooms. There are three bedrooms and a bath off a narrow (27") hall on the second floor. The newer addition on the rear has a garage on the cellar level and a kitchen, den, and bathroom on the first floor level.

Significant interior features include the center hall stairway, which turns a 90° angle at mid-height with "pie-steps" (no landing); it has an old handrail which includes a five-foot section with two natural "knee" curves in it, and hand-turned newel posts fastened to the rails with wooden pegs. The fireplaces in master bedroom and dining room are faced with tiles made from local soapstone with an unusual design. The interior doors are mainly of hand-made panels, fastened with wooden pegs. All windows in the old brick portion are single-hung and some panes are of very thin old glass.

The first-floor framing is partly of sawn timber and partly of log. The original second-floor flooring is of random-width hard yellow pine. In the cellar is a large fireplace, once
[see continuation sheet]

SEE INSTRUCTIONS

NATIONAL REGISTER OF HISTORIC PLACES
INVENTORY - NOMINATION FORM

(Continuation Sheet)

M:33-4 M-221

STATE		Maryland	
COUNTY		Montgomery	
FOR NPS USE ONLY			
ENTRY NUMBER		DATE	

(Number all entries)

"Milimar"

7. DESCRIPTION, continued

used for cooking; it had been bricked up with crane and hooks still inside.

Outside, there is an elevated brick terrace ten feet wide across the front and south ends of the house. A noteworthy feature is the "L"-shaped double row of boxwood that runs along the edge of the terrace. The two hedge-rows are about fifteen feet apart and form a protected "dry moat" area between them. They are over ten feet high in some places and average five to six feet high and several feet wide.

At the entrance to the property stands an old field-stone gate structure consisting of two seven feet high stone gateposts supporting heavy wooden gates hung from massive iron hinges. The gate is flanked by a curving ivy-covered stone wall and old boxwood plantings. One large clump of this boxwood is fifteen feet tall and equally as wide.

There is a double line of tall spruces forming a wide wind-break across the northern end of "Milimar." The house is oriented by the compass, and the front faces due west for maximum sun heating.

9. BIBLIOGRAPHICAL REFERENCES, continued

Liber 1, Folio 400. Prince George's County Land Records (1723).

Liber M, Folio 287. Montgomery County Wills Records (1821).

Liber M, Folios 153-157. Montgomery County Land Records (1805).

Martenet and Bond, "Map of Montgomery County, Maryland."
1865.

Maryland Historical Magazine. 1906 volume, p. 289.

8. SIGNIFICANCE

PERIOD (Check One or More as Appropriate)

- Pre-Columbian
- 15th Century
- 16th Century
- 17th Century
- 18th Century
- 19th Century
- 20th Century

SPECIFIC DATE(S) (If Applicable and Known) Built before 1820; possibly as early as

1760's.

AREAS OF SIGNIFICANCE (Check One or More as Appropriate)

- | | | | |
|--|--|--|---|
| <input type="checkbox"/> Aboriginal | <input type="checkbox"/> Education | <input type="checkbox"/> Political | <input type="checkbox"/> Urban Planning |
| <input type="checkbox"/> Prehistoric | <input type="checkbox"/> Engineering | <input type="checkbox"/> Religion/Philosophy | <input checked="" type="checkbox"/> Other (Specify) |
| <input type="checkbox"/> Historic | <input type="checkbox"/> Industry | <input type="checkbox"/> Science | <u>local history</u> |
| <input type="checkbox"/> Agriculture | <input type="checkbox"/> Invention | <input type="checkbox"/> Sculpture | _____ |
| <input checked="" type="checkbox"/> Architecture | <input checked="" type="checkbox"/> Landscape Architecture | <input type="checkbox"/> Social/Humanitarian | _____ |
| <input type="checkbox"/> Art | <input type="checkbox"/> Literature | <input type="checkbox"/> Theater | _____ |
| <input type="checkbox"/> Commerce | <input type="checkbox"/> Military | <input type="checkbox"/> Transportation | _____ |
| <input type="checkbox"/> Communications | <input type="checkbox"/> Music | | _____ |
| <input type="checkbox"/> Conservation | | | _____ |

STATEMENT OF SIGNIFICANCE

"Milimar" is believed to have been built by Henry Lazenby II, a descendant of a family which came to Maryland at the very beginning of the eighteenth century (1701) with a large land grant from Charles Calvert, the Third Lord Baltimore. The Lazenby family has been prominent in Maryland history from these early times until the present day. The first Henry Lazenby in America was High Sheriff of Anne Arundel County from 1720 until his death in 1723. His wife Margaret was an aunt of the then-governor of Maryland, another Charles Calvert.

Henry Lazenby II, the namesake of the above-mentioned High Sheriff, was the son of Robert Lazenby, one of the early settlers (before 1720) in the Layhill area of what is now the southeastern corner of Montgomery County, Maryland. In 1723, Robert bought a 217-acre tract called "Wolf's Den" from William Beall. Robert's younger son, Henry Lazenby II, was born in 1721. He enlisted in the Prince George's County militia in 1748. In 1760, he bought a 100-acre tract called "Girl's Gift" near his father's plantation. A family genealogy records that he built, or at least began to build a house in the same year.

"Milimar" is one of the few extant eighteenth-century buildings in urban Montgomery County. Architecturally, it represents a style and a way of life which was present in the early history of the county, but which is now rapidly disappearing.

The boxwood hedges are important surviving examples of early landscape design.

SEE INSTRUCTIONS

9. MAJOR BIBLIOGRAPHICAL REFERENCES

Assessment Book, 1798-1812, 1st-5th Districts. Montgomery County Assessment Archives.

"Girl's Gift" survey for Henry Lazenby (1760). Hall of Records, Annapolis, Maryland.

Lazenby, Mary Elinor. Lazenby. Washington, D. C.: the Author, 1938.

[see continuation sheet]

10. GEOGRAPHICAL DATA

LATITUDE AND LONGITUDE COORDINATES DEFINING A RECTANGLE LOCATING THE PROPERTY				O R	LATITUDE AND LONGITUDE COORDINATES DEFINING THE CENTER POINT OF A PROPERTY OF LESS THAN TEN ACRES				
CORNER	LATITUDE				LONGITUDE				
	Degrees	Minutes	Seconds	Degrees	Minutes	Seconds	Degrees	Minutes	Seconds
NW	39°	04'	03"	77°	01'	07"			
NE	39°	04'	03"	77°	01'	01"			
SE	39°	04'	00"	77°	01'	01"			
SW	39°	04'	00"	77°	01'	07"			

APPROXIMATE ACREAGE OF NOMINATED PROPERTY: 1 1/4 acres

LIST ALL STATES AND COUNTIES FOR PROPERTIES OVERLAPPING STATE OR COUNTY BOUNDARIES:

STATE:	CODE:	COUNTY:	CODE:

11. FORM PREPARED BY

NAME AND TITLE:
Mr. and Mrs. Robert D. Barendsen

ORGANIZATION: Maryland Historical Trust

DATE: July 31, 1972

STREET AND NUMBER:
2525 Riva Road

CITY OR TOWN: Annapolis

STATE: Maryland 21401

CODE: 24

12. STATE LIAISON OFFICER CERTIFICATION

As the designated State Liaison Officer for the National Historic Preservation Act of 1966 (Public Law 89-665), I hereby nominate this property for inclusion in the National Register and certify that it has been evaluated according to the criteria and procedures set forth by the National Park Service. The recommended level of significance of this nomination is:

National State Local

Name: Orlando Ridout IV
Orlando Ridout IV (SR)

Title: State Liaison Officer for Maryland

Date: _____

NATIONAL REGISTER VERIFICATION

I hereby certify that this property is included in the National Register.

Chief, Office of Archeology and Historic Preservation

Date: _____

ATTEST:

Keeper of The National Register

Date: _____

SEE INSTRUCTIONS

NATIONAL REGISTER OF HISTORIC PLACES

PROPERTY PHOTOGRAPH FORM

(Type all entries - attach to or enclose with photograph)

STATE	
M:33-4	Maryland
COUNTY	
Montgomery	
FOR NPS USE ONLY	
ENTRY NUMBER	DATE

SEE INSTRUCTIONS

1. NAME			
COMMON: "Milimar"			
AND/OR HISTORIC: The old Lazenby Home; The Lazenby Place; Girl's Gift			
2. LOCATION			
STREET AND NUMBER: 410 Randolph Road			
CITY OR TOWN: Silver Spring			
STATE: Maryland 20904		CODE: 24	COUNTY: Montgomery
3. PHOTO REFERENCE			CONF 031
PHOTO CREDIT: Robert D. Barendsen			
DATE OF PHOTO: July 23, 1972			
NEGATIVE FILED AT: "Milimar," 410 Randolph Road, Silver Spring, Maryland, 20904			
4. IDENTIFICATION			
DESCRIBE VIEW, DIRECTION, ETC.			
front (west) elevation, as viewed from the southwest			

GPO 9-71-742



**NATIONAL REGISTER OF HISTORIC PLACES
PROPERTY MAP FORM**

(Type all entries - attach to or enclose with map)

STATE		Maryland	
COUNTY		Montgomery	
FOR NPS USE ONLY			
ENTRY NUMBER		DATE	

SEE INSTRUCTIONS

1. NAME			
COMMON: "Milimar"			
AND/OR HISTORIC: The old Lazenby Home; The Lazenby Place; Girl's Gift			
2. LOCATION			
STREET AND NUMBER: 410 Randolph Road			
CITY OR TOWN: Silver Spring			
STATE: Maryland	20904	CODE 24	COUNTY: Montgomery
			COURT 031
3. MAP REFERENCE			
SOURCE: USGS 7.5 minute map; Kensington Quadrangle			
SCALE: 1: 24 000			
DATE: 1965			
4. REQUIREMENTS			
TO BE INCLUDED ON ALL MAPS			
1. Property boundaries where required.			
2. North arrow.			
3. Latitude and longitude reference.			

ENTRIES IN THE NATIONAL REGISTER

STATE MARYLAND

Date Entered APR 13 1973

<u>Name</u>	<u>Location</u>
Mount Airy	Davidsonville Anne Arundel County
Milimar	Silver Spring Montgomery County
Old Post Office; U.S. Courthouse and Post Office	Cumberland Allegany County

COPY OF CONGRESSIONAL NOTIFICATION

Also Notified

- Hon. Charles McC. Mathias, Jr.
- Hon. J. Glenn Beall, Jr.
- Hon. William O. Mills
- Hon. Gilbert Gude
- Hon. Goodloe E. Byron

September 28, 1972

Please consider this official notification that
MILIMAR, MONTGOMERY COUNTY, MARYLAND
has been nominated to the National Register of Historic Places.

If you should have any questions, please contact:

Arthur C. Townsend
Associate Director for Field Services
Maryland Historical Trust
2525 Riva Road
Annapolis, Maryland 21401

Mr. & Mrs. Robert D. Barendsen
410 Randolph Road
Silver Spring, Maryland 20904

September 28, 1972

Dr. William Murtagh
Keeper of the National Register
National Register of Historic Places
Office of Archaeology and Historic Preservation
1100 L Street, Room 3209
Washington, D. C. 20005

Dear Dr. Murtagh:

Please find enclosed our advance nominations to the National Register of the following Maryland properties:

Beverly, Somerset County (First Congressional District)

Cornhill, Calvert County (First Congressional District)

Point of Rocks Railroad Station, Frederick County (Sixth Congressional District)

Bohemia, Cecil County (First Congressional District)

✓ Milimar, Montgomery County (Eighth Congressional District)

Rockland Historic District, Baltimore County (Second Congressional District)

Burrages End, Anne Arundel County (First Congressional District)

Mount Royal Station, Baltimore City (Fourth Congressional District)

We appreciate your interest and will look forward to the acceptance of these properties on the National Register.

Sincerely,

Orlando Ridout IV
State Liaison Officer for
Maryland, National Historic
Preservation Act of 1966

OR:ecc

encs: 8 NR forms (accompanying maps & photos)
8 endorsement letters, Gov. Mandel



M:33-4

THE MARYLAND HISTORICAL TRUST
94 COLLEGE AVENUE
ANNAPOLIS, MARYLAND 21401

August 16, 1972

The Honorable Marvin Mandel
Governor of Maryland
State House
Annapolis, Maryland 21401

Dear Governor Mandel:

Please find attached the National Register form for:

Milimar
Montgomery County, Maryland

which has been reviewed by your consulting committee on historic places and recommended for nomination to the National Register of Historic Places.

Following review by your concerned state departments, for planning, budget and related studies, your endorsement on it is earnestly requested.

Sincerely,

Orlando Ridout IV
Orlando Ridout IV
State Liaison Officer for
Maryland, National Historic
Preservation Act of 1966

OR:pmj

encs.

.....
Endorsed _____ (Date)
Secretary, Dept. of Economic & Community Dev.

Endorsed _____ (Date)
Governor of Maryland

M:33-4

KENSINGTON QUADRANGLE
USGS 7.5 minute map
scale: 1: 24 000
1965

Latitude	Longitude
39°04'03"	77°01'07"
39°04'03"	77°01'01"
39°04'00"	77°01'01"
39°04'00"	77°01'07"



M:33-4

[Click here for a plain text ADA compliant screen.](#)



Maryland Department of Assessments and Taxation
MONTGOMERY COUNTY
Real Property Data Search

[Go Back](#)
[View Map](#)
[New Search](#)

Account Identifier: District - 05 Account Number - 00250374

Owner Information

Owner Name: BARENSEN, ROBERT D & J P Use: RESIDENTIAL
Principal Residence: YES
Mailing Address: PO BOX 10238 Deed Reference: 1) / 3505/ 634
SILVER SPRING MD 20914-0238 2)

Location & Structure Information

Premises Address Zoning Legal Description
410 RANDOLPH RD R200 LEVY HAWES TRACT
SILVER SPRING 20904

Map	Grid	Parcel	Sub District	Subdivision	Section	Block	Lot	Group	Plat No:	
JR41		P870		1				82	Plat Ref:	
Special Tax Areas			Town Ad Valorem Tax Class							
			42							
Primary Structure Built			Enclosed Area	Property Land Area		County Use				
1800			1,747 SF	24,766.00 SF		111				
Stories	Basement		Type			Exterior				
2	YES		STANDARD UNIT			BRICK				

Value Information

	Base Value	Phase-in Assessments		
		Value As Of 01/01/2003	As Of 07/01/2003	As Of 07/01/2004
Land:	65,140	94,280		
Improvements:	137,280	175,200		
Total:	202,420	269,480	224,773	247,126
Preferential Land:	0	0	0	0

Transfer Information

Seller: Date: 06/01/1966 Price: \$0
Type: IMPROVED ARMS-LENGTH Deed1: / 3505/ 634 Deed2:
Seller: Date: Price:
Type: Deed1: Deed2:
Seller: Date: Price:
Type: Deed1: Deed2:

Exemption Information

Partial Exempt Assessments	Class	07/01/2003	07/01/2004
County	000	0	0
State	000	0	0
Municipal	000	0	0

Tax Exempt: NO
Exempt Class:

Special Tax Recapture:

* NONE *



Maryland Department of Assessments and Taxation
MONTGOMERY COUNTY
Real Property Data Search

[Go Back](#)
[View Map](#)
[New Search](#)

District - 05 Account Number - 00250374

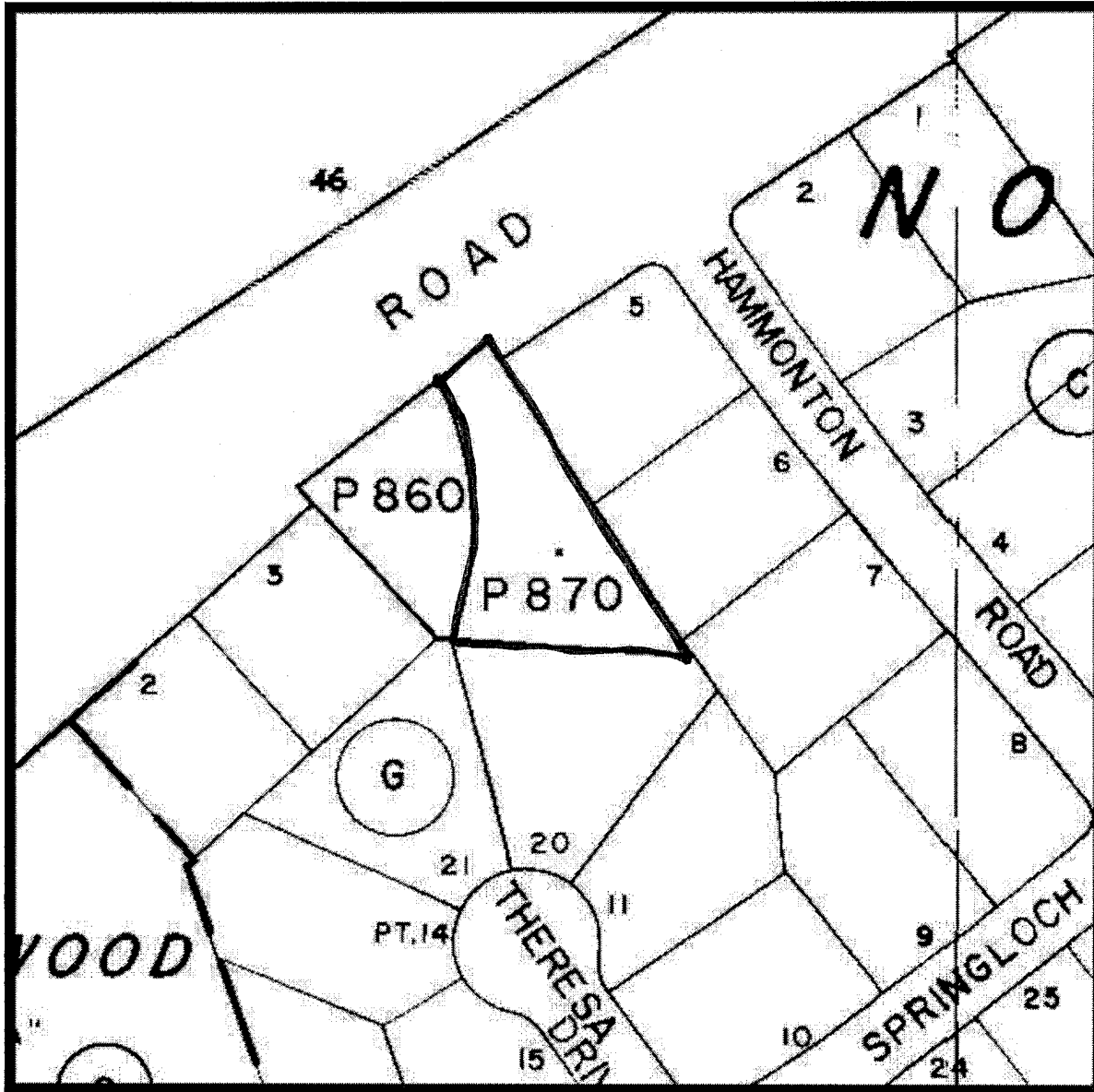

Property maps provided courtesy of the Maryland Department of Planning ©2001.
For more information on electronic mapping applications, visit the Maryland Department of Planning
web site at www.mdp.state.md.us/webcom/index.html

M: 33-4
 Milimar
 410 Randolph Road, Silver Spring
 Kensington Quadrangle

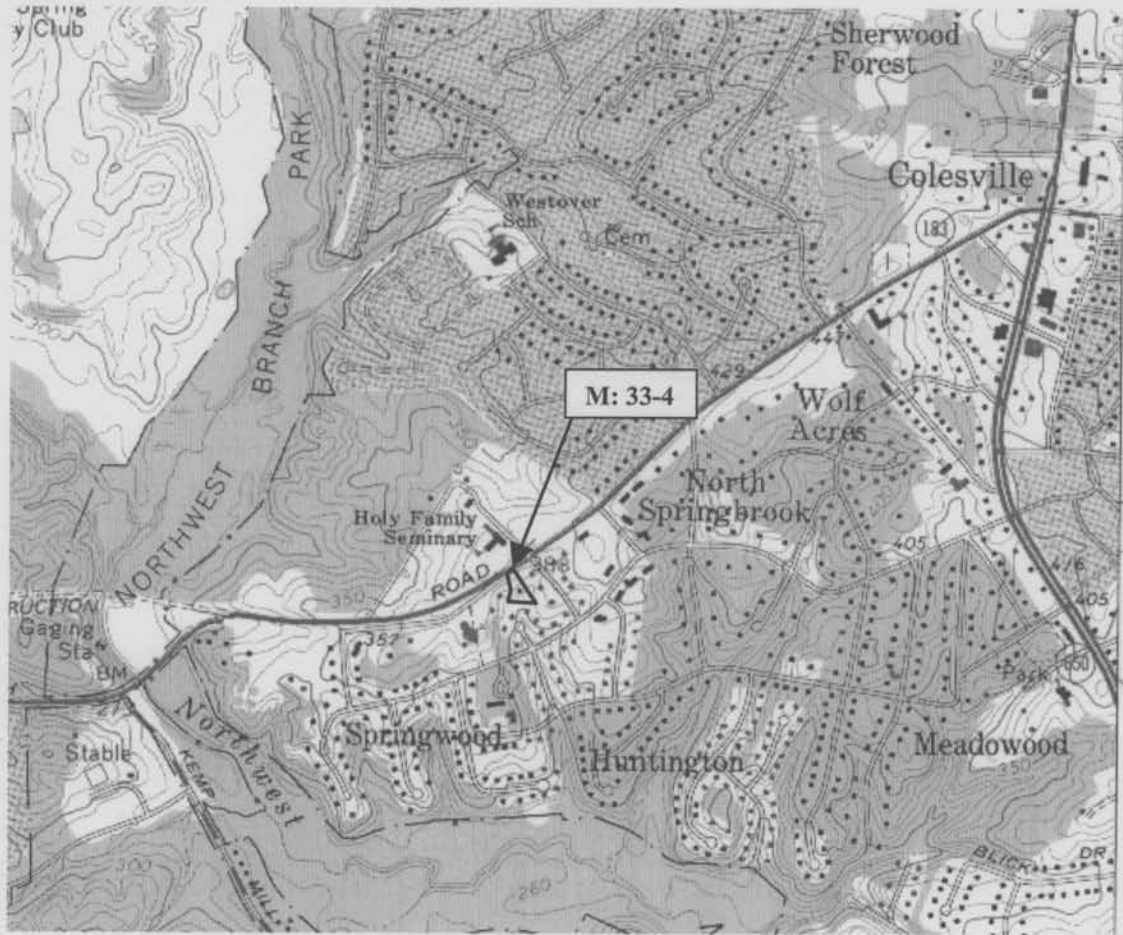

1993-1995 Aerial Photo



Tax Map JR41

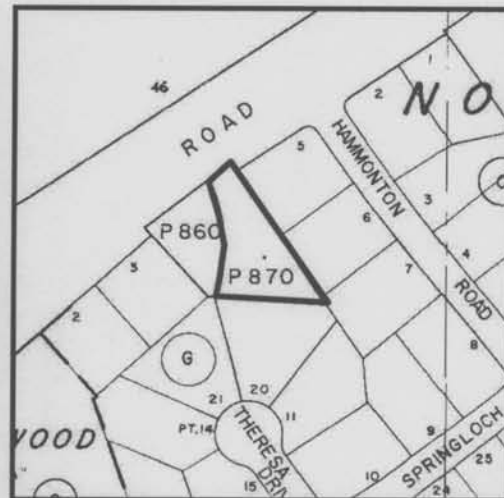

M: 33-4
Milimar
410 Randolph Road, Silver Spring
Kensington Quadrangle

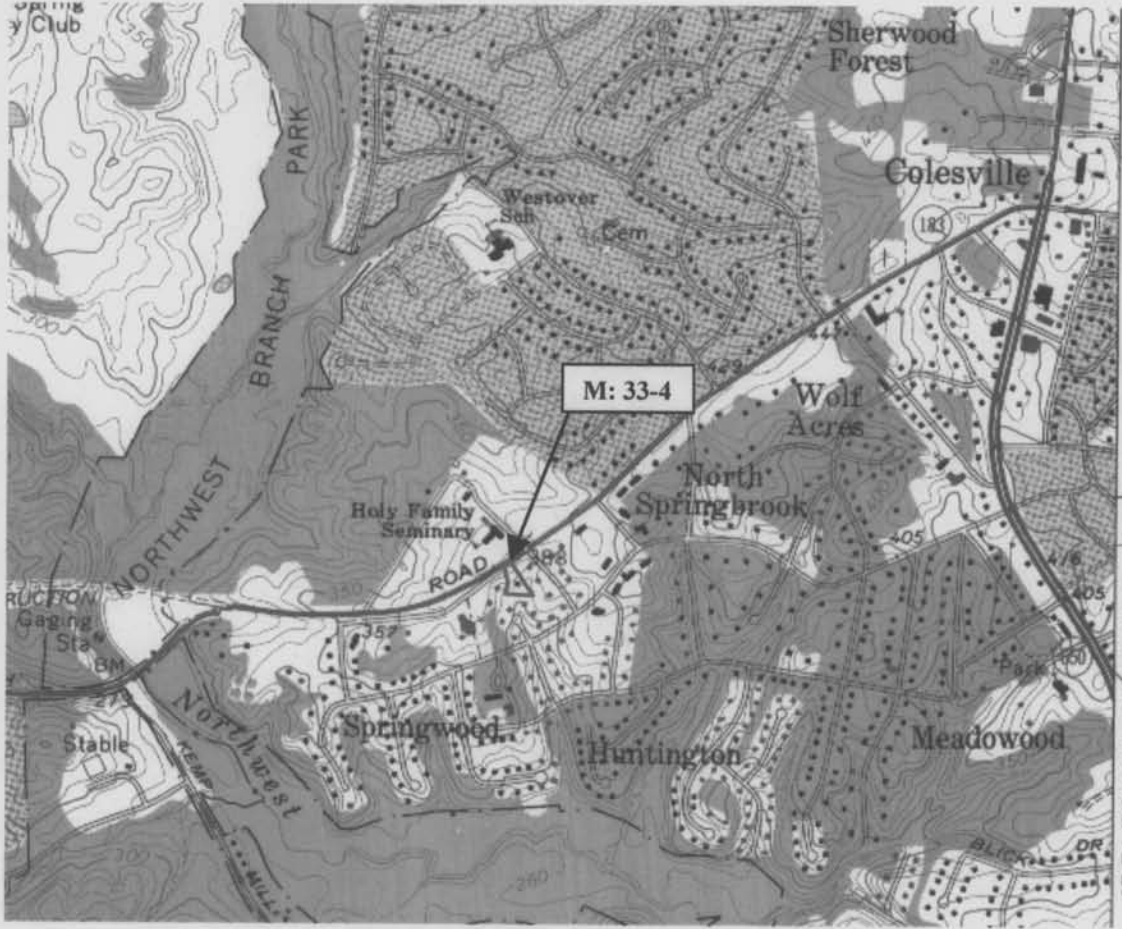

1993-1995 Aerial Photo



Tax Map JR41

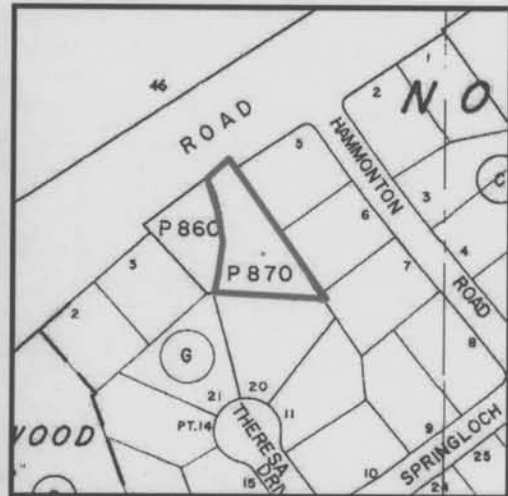



M: 33-4

Milimar

410 Randolph Road, Silver Spring

Jennifer Falkinburg

8/23/2003

Digital photo on file at MHT



MILIMAR

~~M-221~~

M:33-4

Barendson 333/1969



MILIMAR

~~M-221~~

M:33-4

Barendsen 1969



MILIMAR

~~A-221~~

M:33-4

JULY 23, 1972

ROBERT D. BARENDSEN