



CERTIFICATION

This is to certify that the Master Plan Map index displaying the changes involved in this application, and base maps as shown herein are certified copies of the digital zoning map on which existing and proposed zone boundaries are delineated by both line and text, are correct as shown; and by this certification, they are hereby part of the Maryland-National Capital Park and Planning Commission's Application as required by the Zoning Ordinance, for the Maryland-Washington Regional District in Montgomery County, Maryland.

5/22/19

Date

Carrie Sanders

Carrie Sanders
Division Chief
Area 2 Division

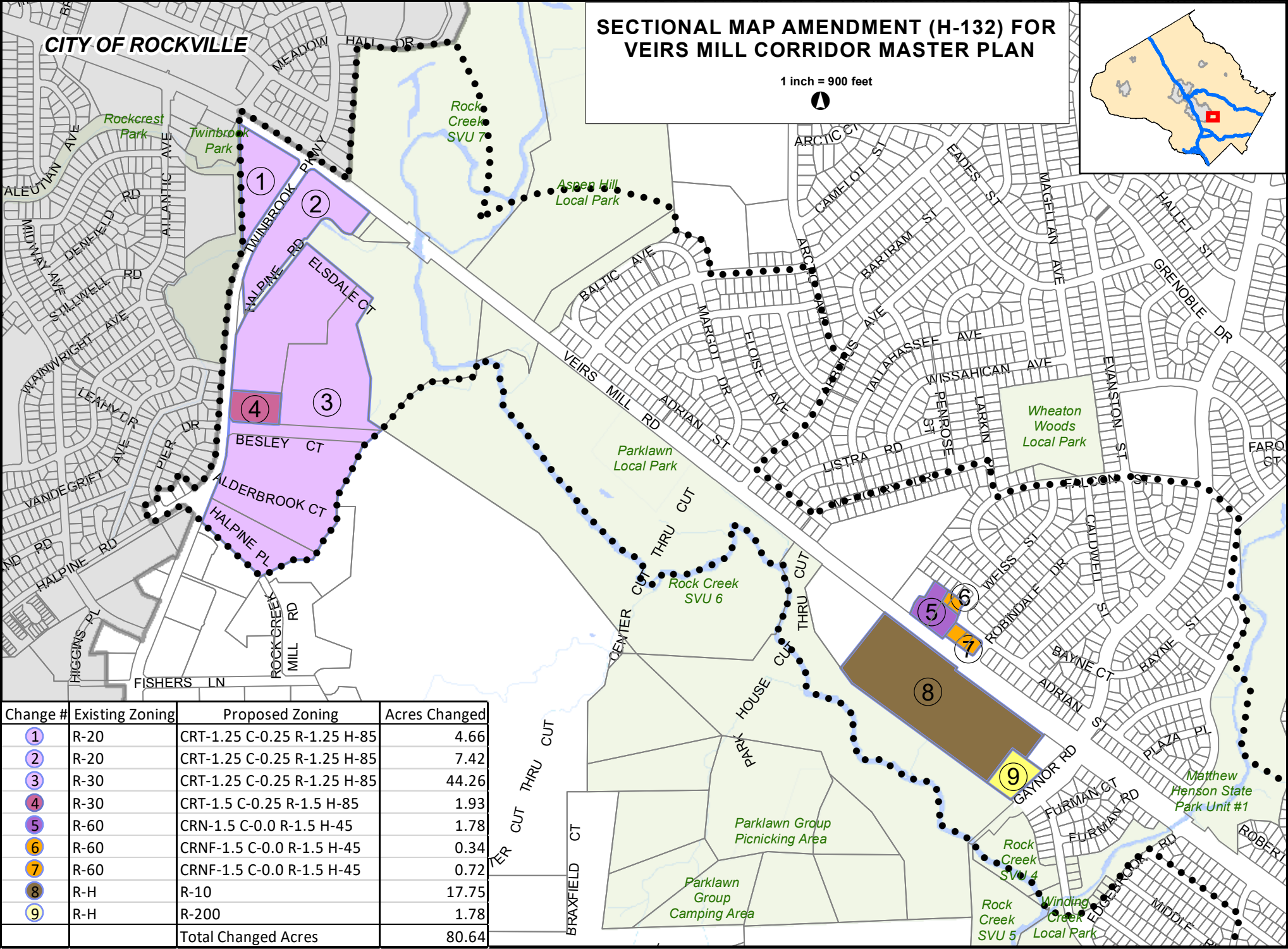

Change #	Existing Zoning	Proposed Zoning	Acres Changed
1	R-20	CRT-1.25 C-0.25 R-1.25 H-85	4.66
2	R-20	CRT-1.25 C-0.25 R-1.25 H-85	7.42
3	R-30	CRT-1.25 C-0.25 R-1.25 H-85	44.26
4	R-30	CRT-1.5 C-0.25 R-1.5 H-85	1.93
5	R-60	CRN-1.5 C-0.0 R-1.5 H-45	1.78
6	R-60	CRNF-1.5 C-0.0 R-1.5 H-45	0.34
7	R-60	CRNF-1.5 C-0.0 R-1.5 H-45	0.72
8	R-H	R-10	17.75
9	R-H	R-200	1.78
Total Changed Acres			80.64

Attachment 1 - Map 3 (Change Index 2 of 2)

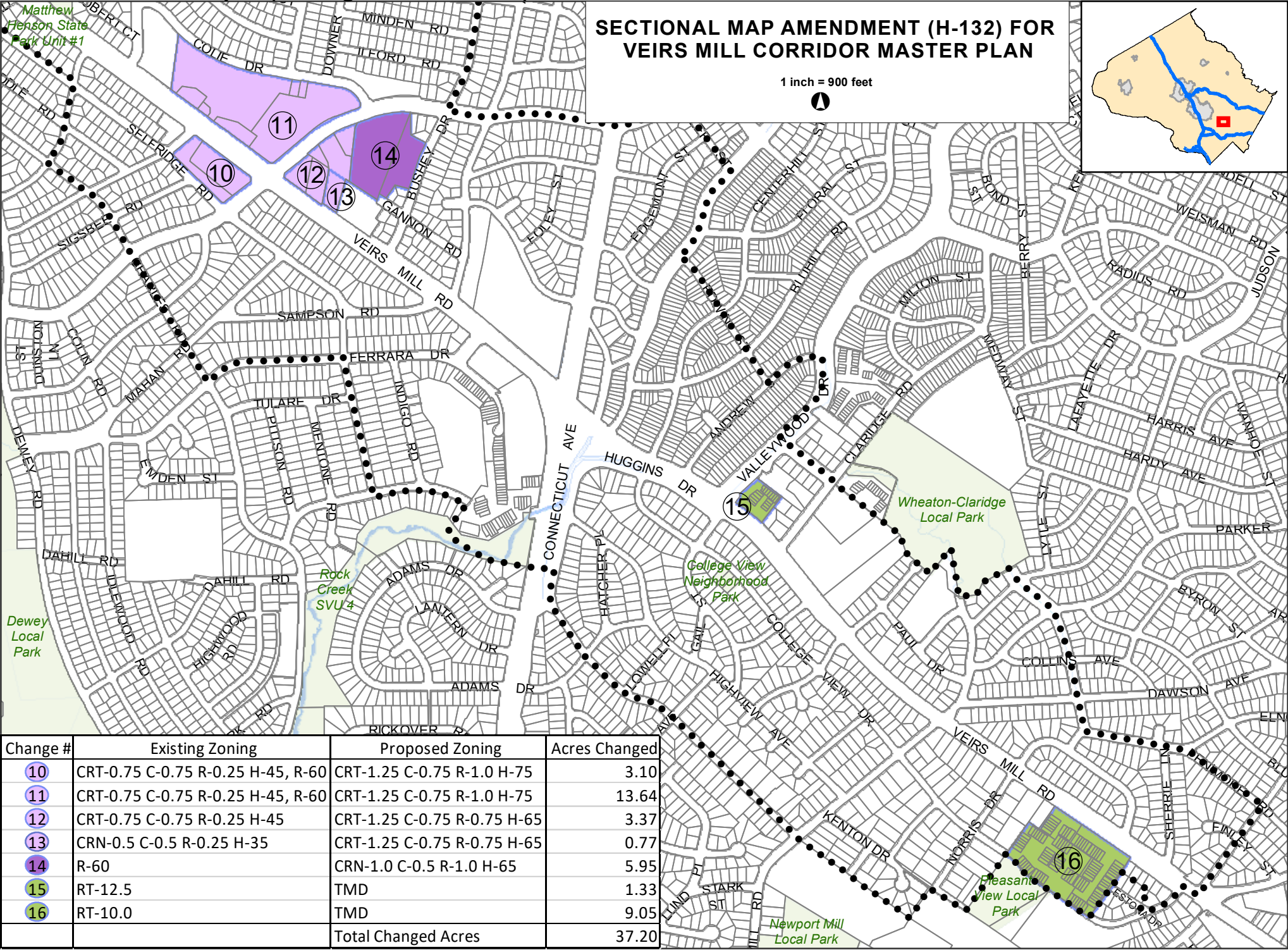

Change #	Existing Zoning	Proposed Zoning	Acres Changed
10	CRT-0.75 C-0.75 R-0.25 H-45, R-60	CRT-1.25 C-0.75 R-1.0 H-75	3.10
11	CRT-0.75 C-0.75 R-0.25 H-45, R-60	CRT-1.25 C-0.75 R-1.0 H-75	13.64
12	CRT-0.75 C-0.75 R-0.25 H-45	CRT-1.25 C-0.75 R-0.75 H-65	3.37
13	CRN-0.5 C-0.5 R-0.25 H-35	CRT-1.25 C-0.75 R-0.75 H-65	0.77
14	R-60	CRN-1.0 C-0.5 R-1.0 H-65	5.95
15	RT-12.5	TMD	1.33
16	RT-10.0	TMD	9.05
		Total Changed Acres	37.20

Proposed Zoning

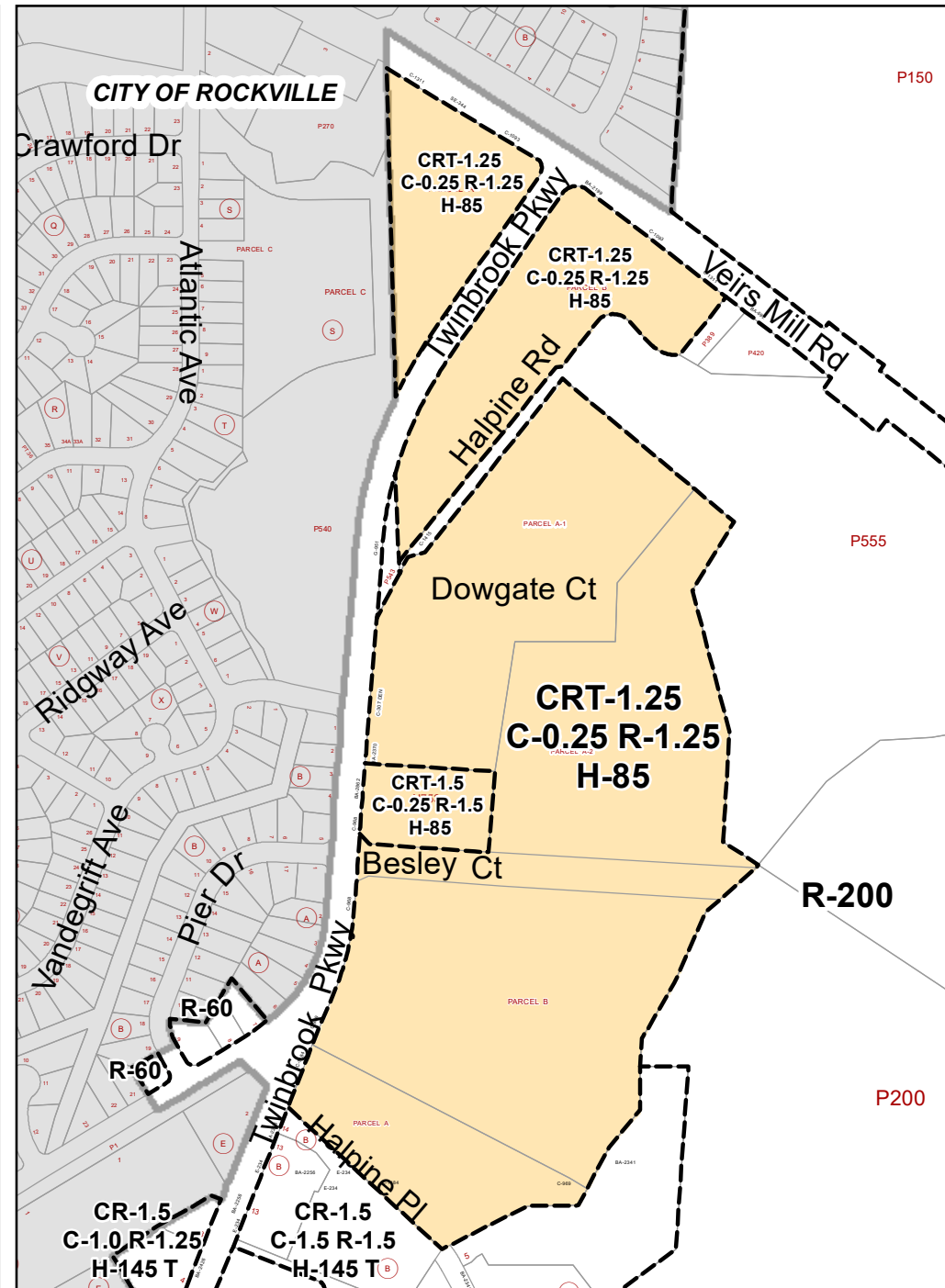
$$1 \text{ in} = 500 \text{ ft}$$

Attachment 1 - Map 5

Existing Zoning

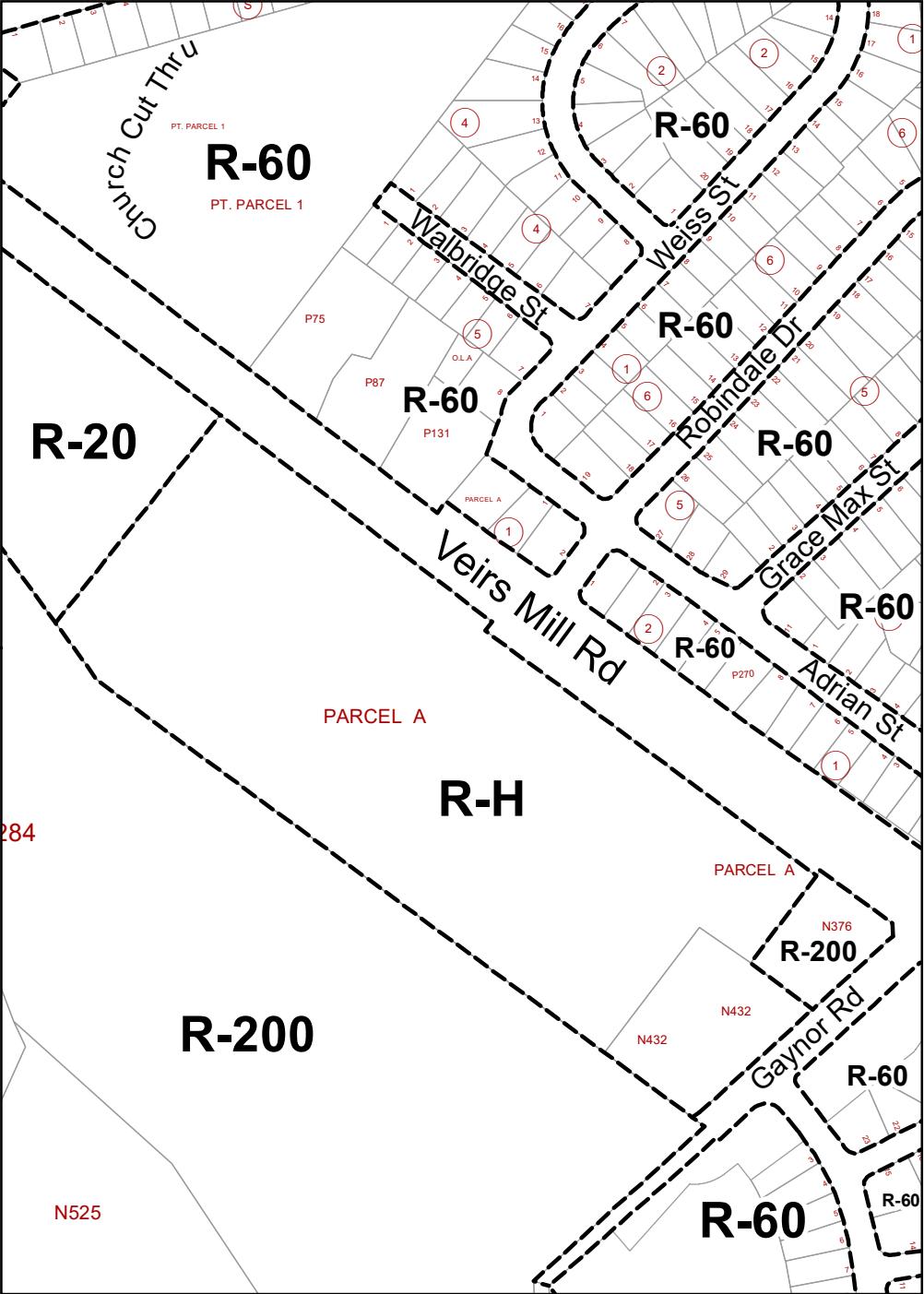

Changes # 5, 6, 7, 8, 9

Proposed Zoning

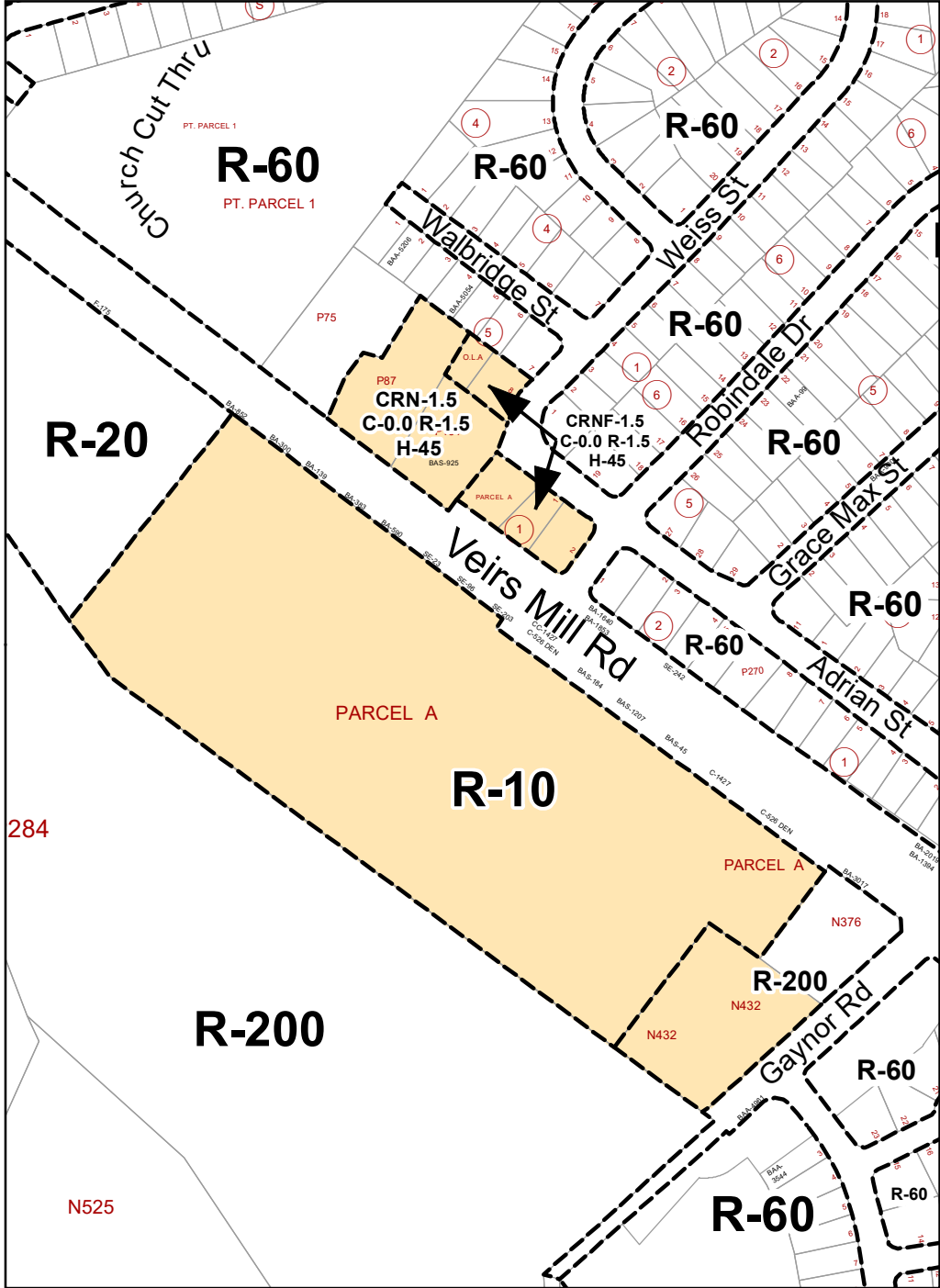

Attachment 1 - Map 6

Existing Zoning

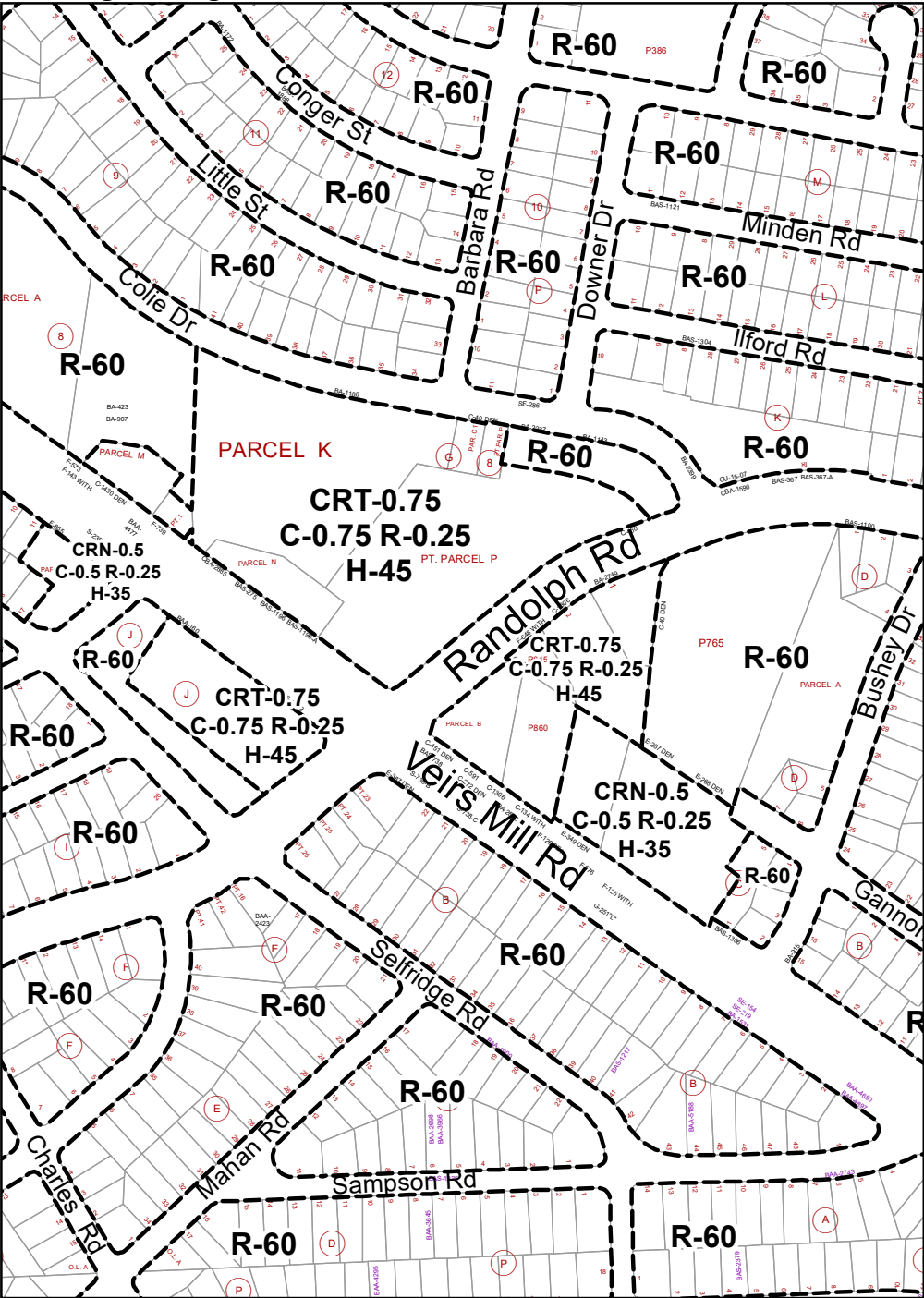

Changes # 10, 11, 12, 13, 14

Proposed Zoning

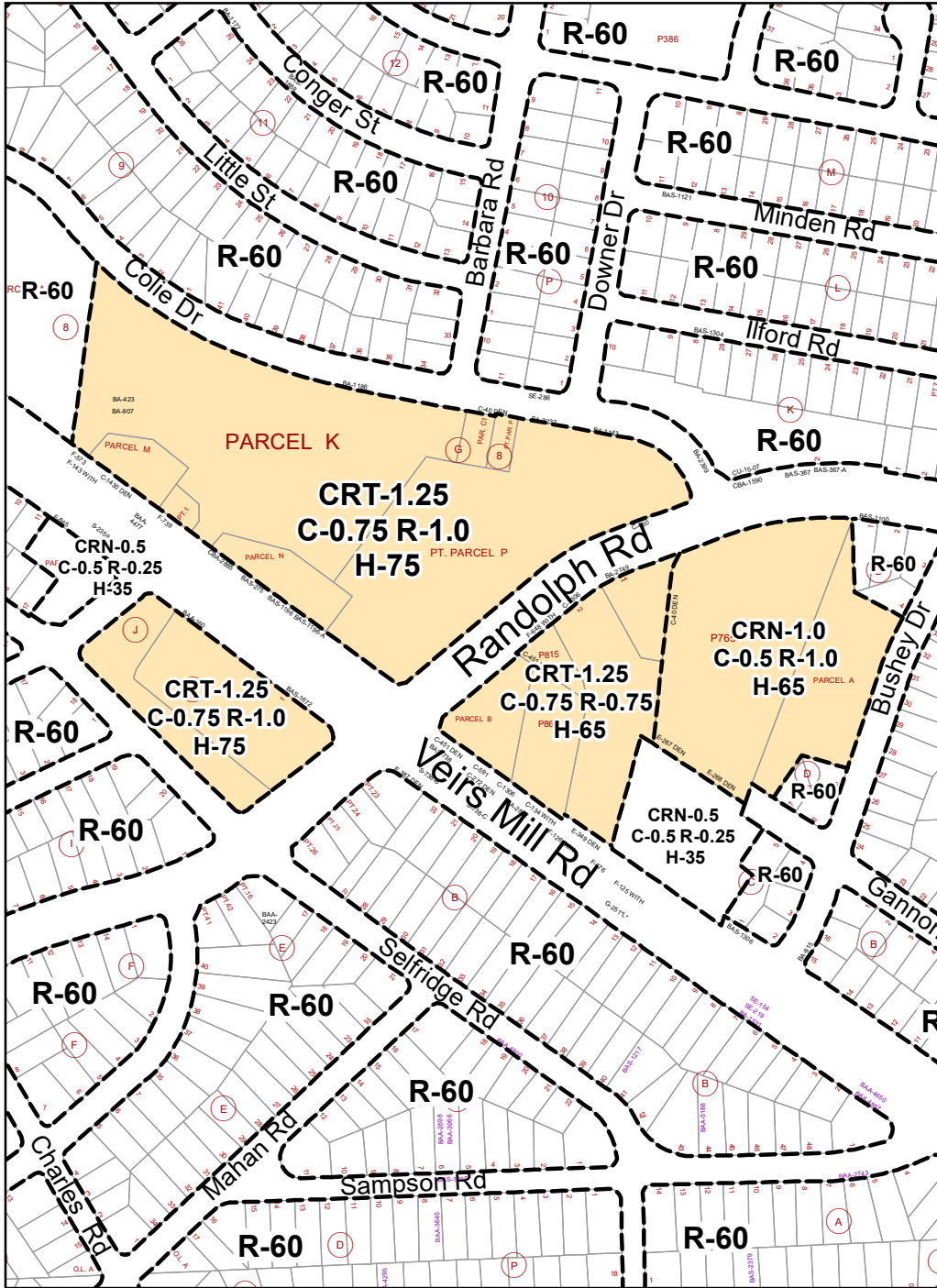

Attachment 1 - Map 7

Existing Zoning

Change # 15

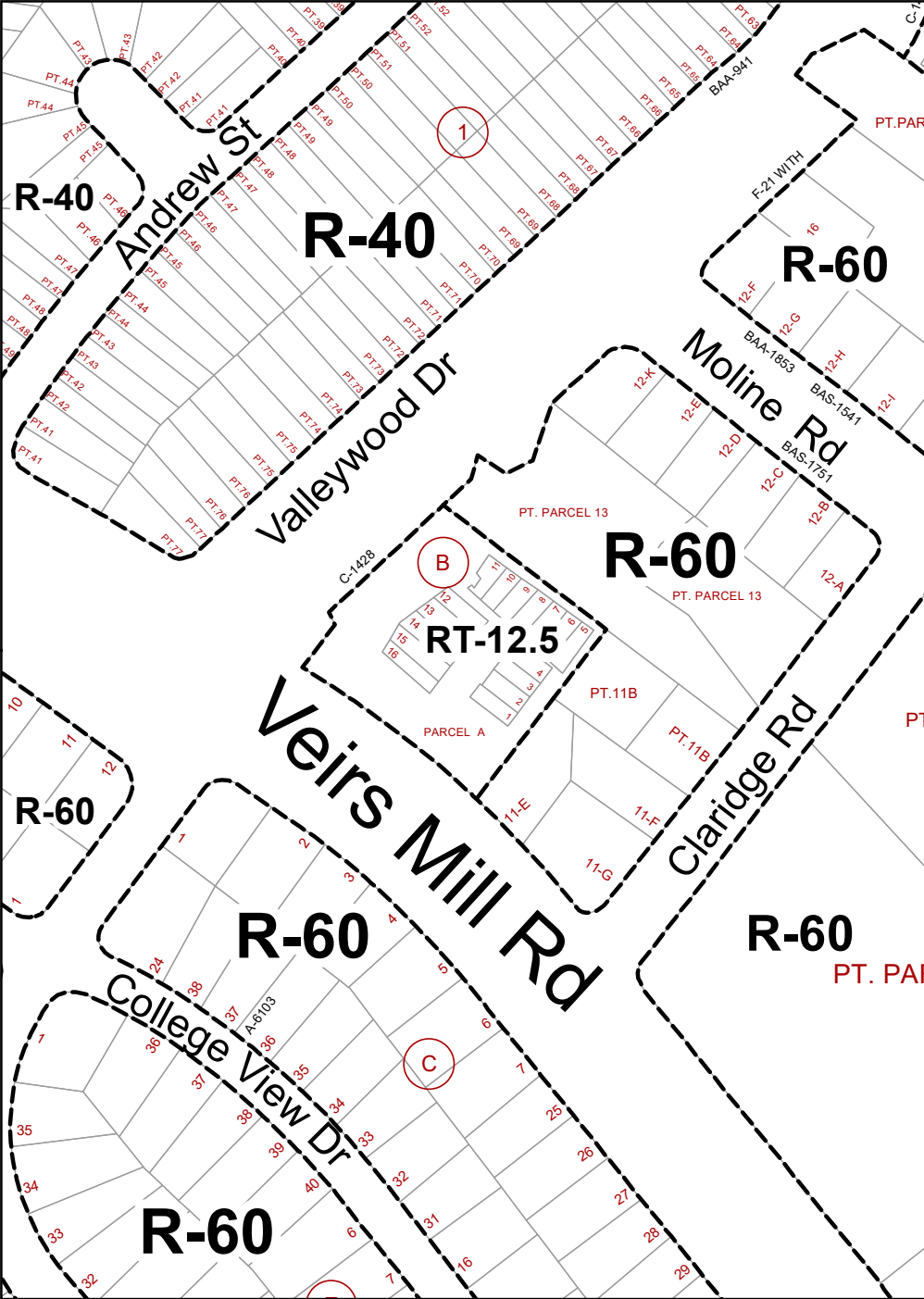

Proposed Zoning

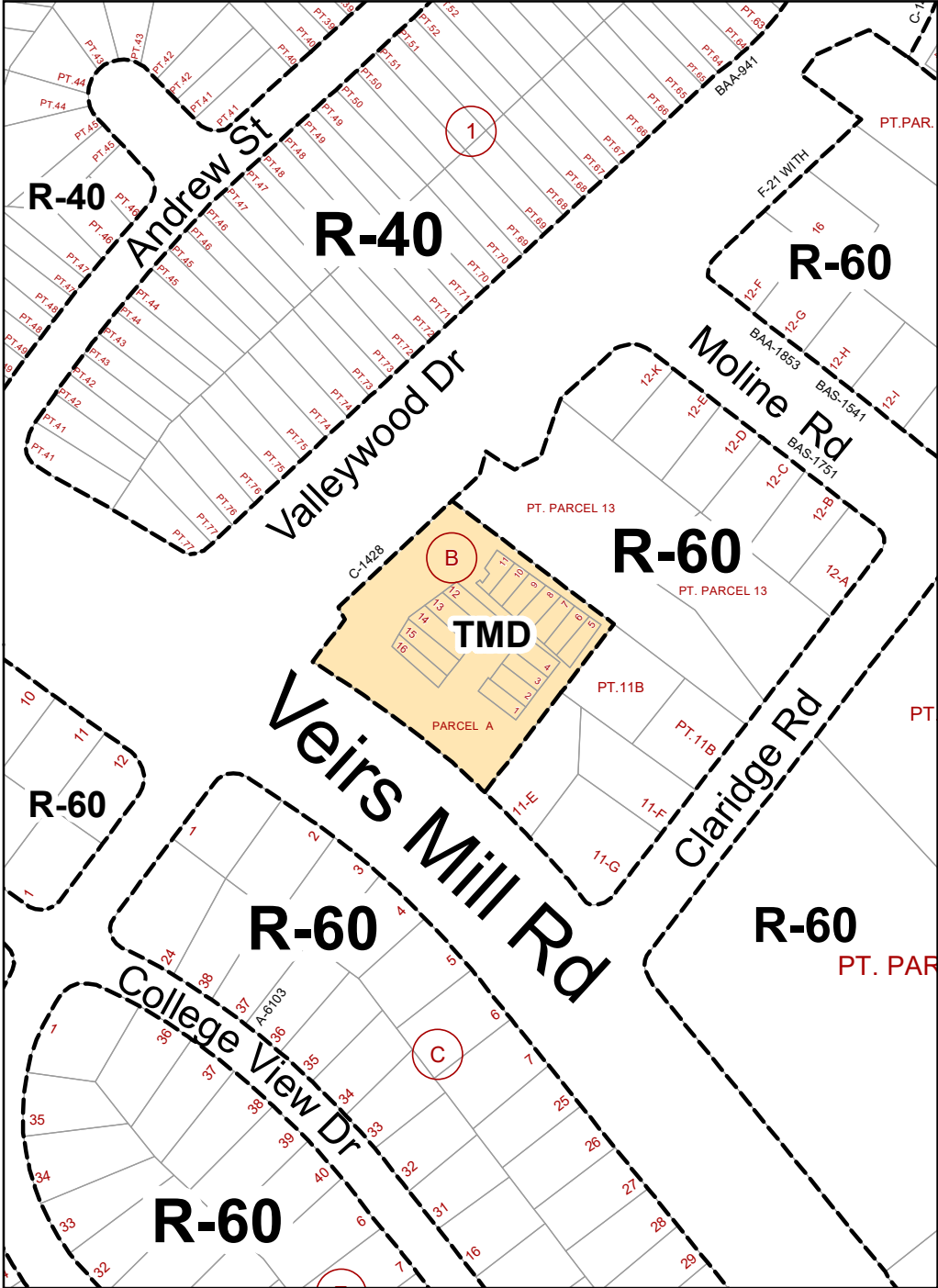

Attachment 1 - Map 8

Existing Zoning

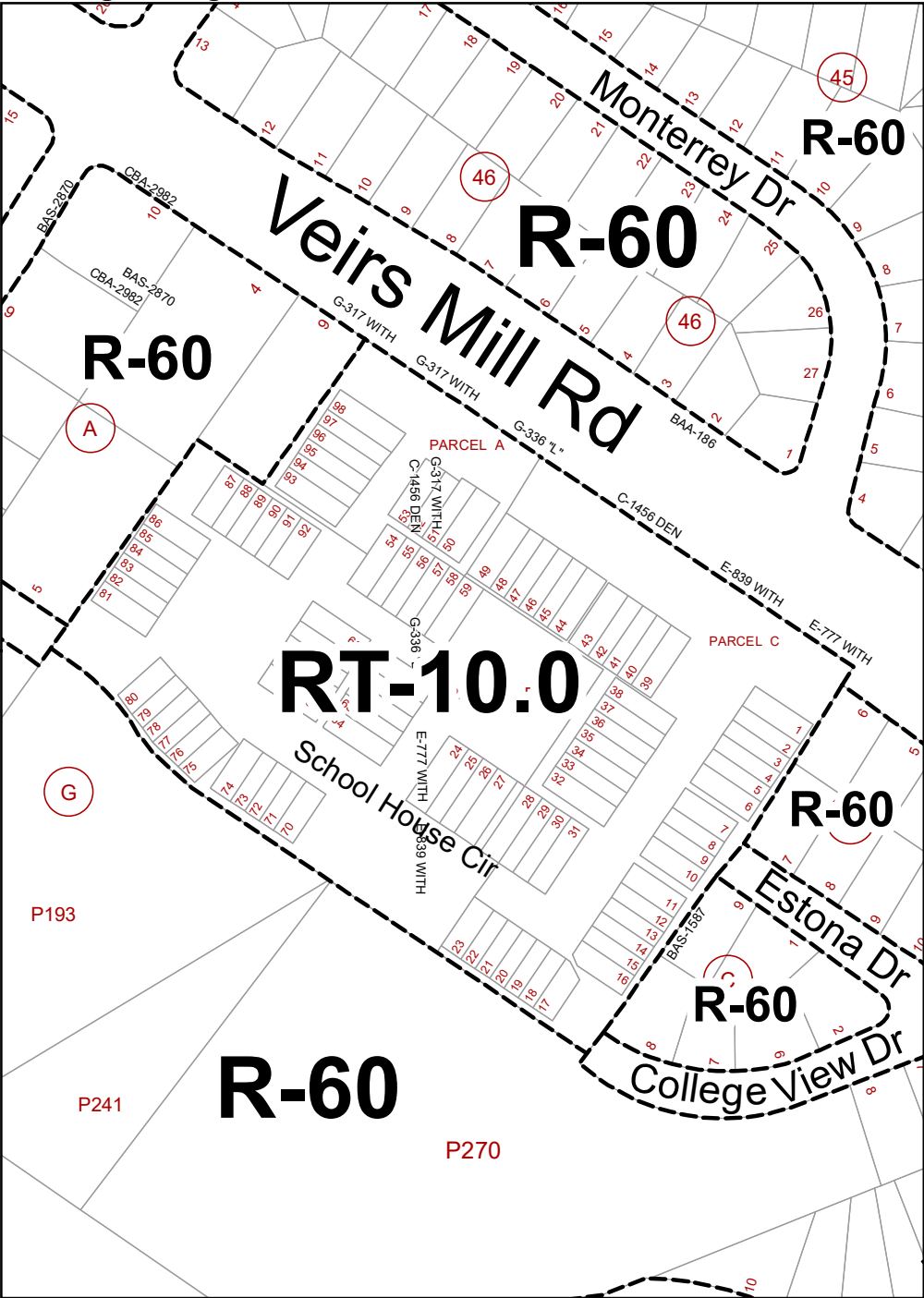

Proposed Zoning

