



HISTORIC PRESERVATION COMMISSION

Marc Elrich
County Executive

Robert K. Sutton
Chairman

Date: June 16, 2022

MEMORANDUM

TO: Mitra Pedoeem
Department of Permitting Services

FROM: Dan Bruechert
Historic Preservation Section
Maryland-National Capital Park & Planning Commission

SUBJECT: Historic Area Work Permit #989570 - Accessory Structure, Hardscaping, and Arbor Construction

The Montgomery County Historic Preservation Commission (HPC) has reviewed the attached application for a Historic Area Work Permit (HAWP). This application was **Approved** at the May 4, 2022 HPC meeting.

The HPC staff has reviewed and stamped the attached construction drawings.

THE BUILDING PERMIT FOR THIS PROJECT SHALL BE ISSUED CONDITIONAL UPON ADHERENCE TO THE ABOVE APPROVED HAWP CONDITIONS AND MAY REQUIRE APPROVAL BY DPS OR ANOTHER LOCAL OFFICE BEFORE WORK CAN BEGIN.

Applicant: Melissa Dann
Address: 34 W. Kirke St., Chevy Chase

This HAWP approval is subject to the general condition that the applicant will obtain all other applicable Montgomery County or local government agency permits. After the issuance of these permits, the applicant must contact this Historic Preservation Office if any changes to the approved plan are made. Once work is complete the applicant will contact Dan Bruechert at 301.563.3400 or dan.bruechert@montgomeryplanning.org to schedule a follow-up site visit.





Siding
BM GRAY OWL
2137-60

Trim/Cupola
Windows/Doors
BM SIMPLY WHITE
Semi-Gloss
OC-117

Exterior 2- Color Palette

Note: colors shown here are an approximation of actual color and subject to printer variations

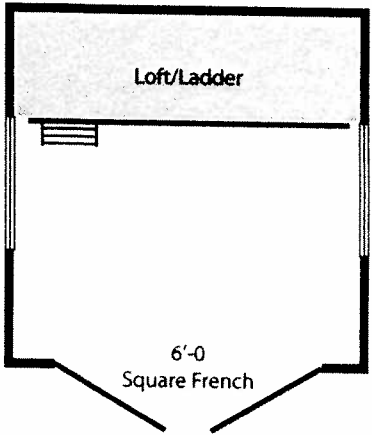
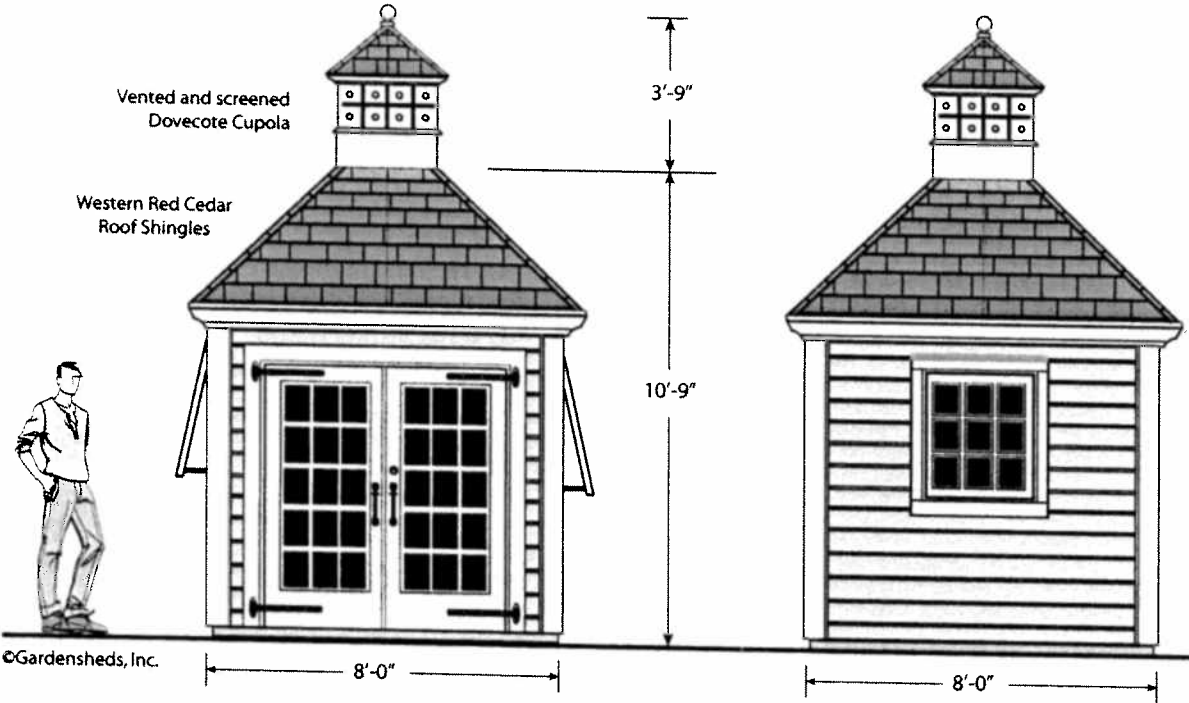

APPROVED
Montgomery County
Historic Preservation Commission

Exclusive representation
property under c
imitation
will result in legal action.
©Copyright 2013

Project: Williamsburg Classic™
Client: Anderson Residence
Chevy Chase, MD

APPROVED

REVIEWED

By Dan.Bruechert at 3:15 pm, Jun 16, 2022

client approval

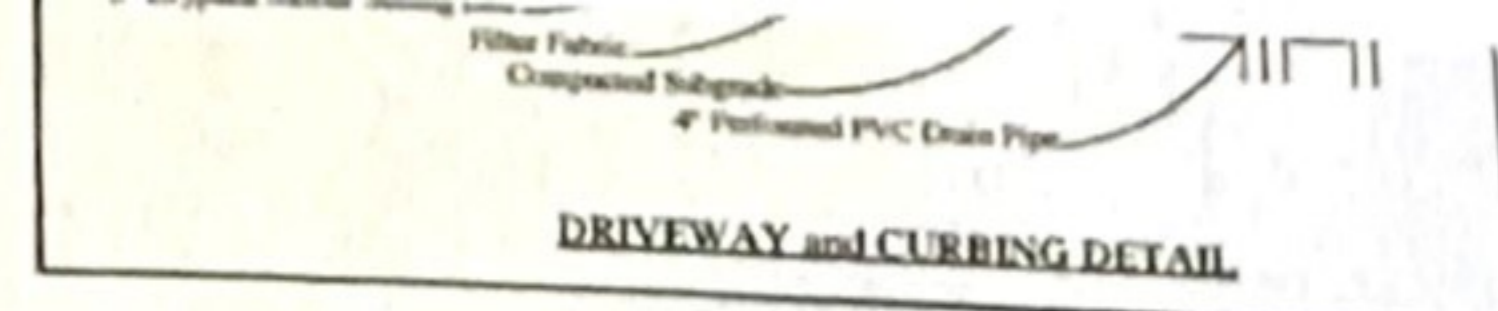
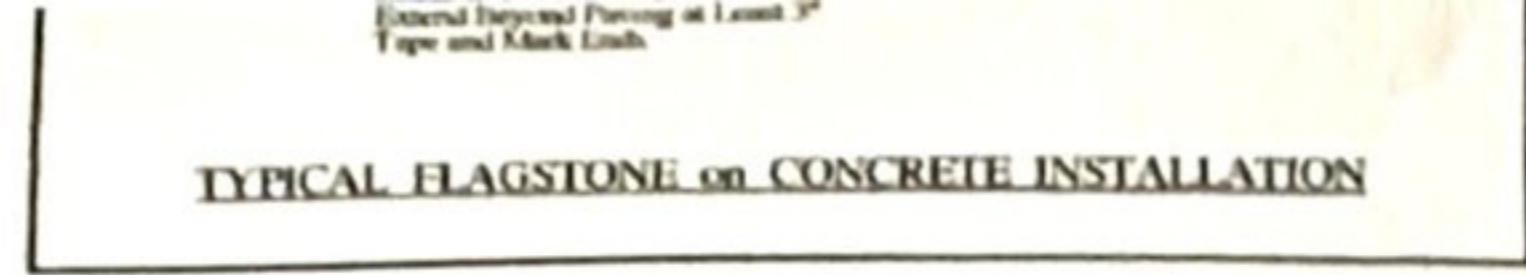
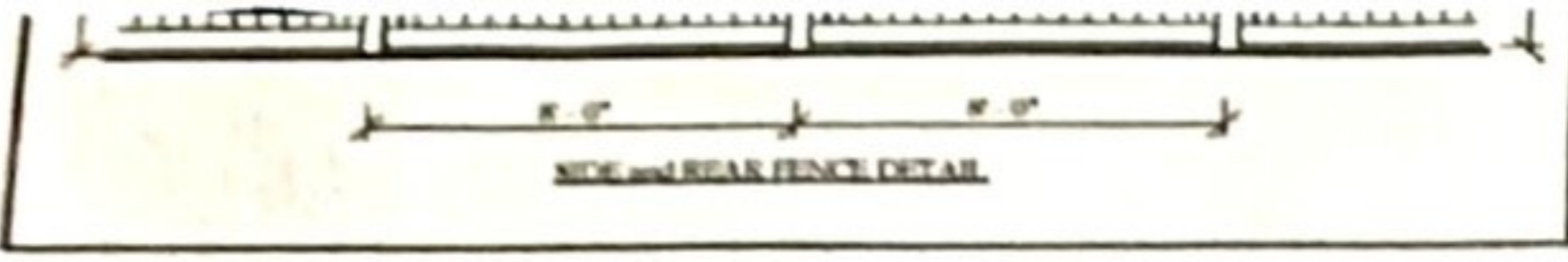

Rear Yard boundaries in red

Proposed trash corral

BRL

PL

Existing French drain

15' W

10' width until PL

8x8 Garden Shed

Proposed Arbor

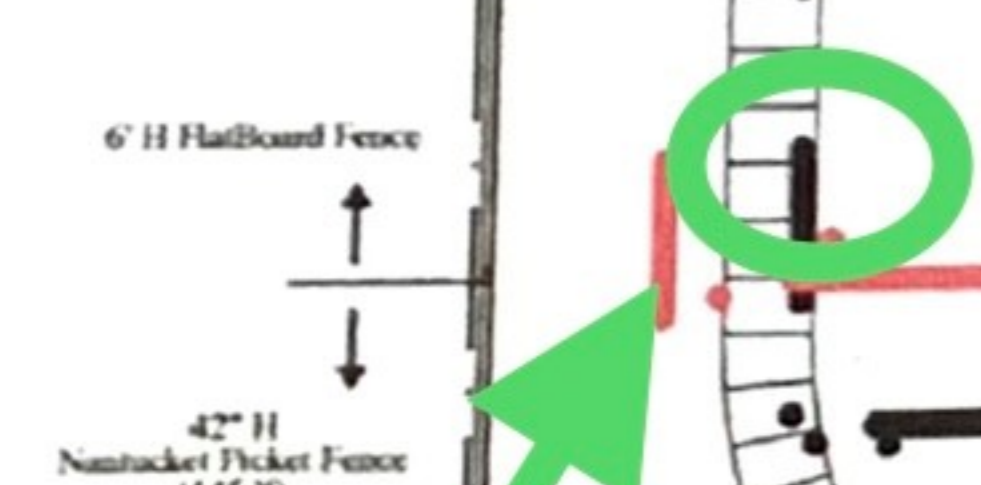
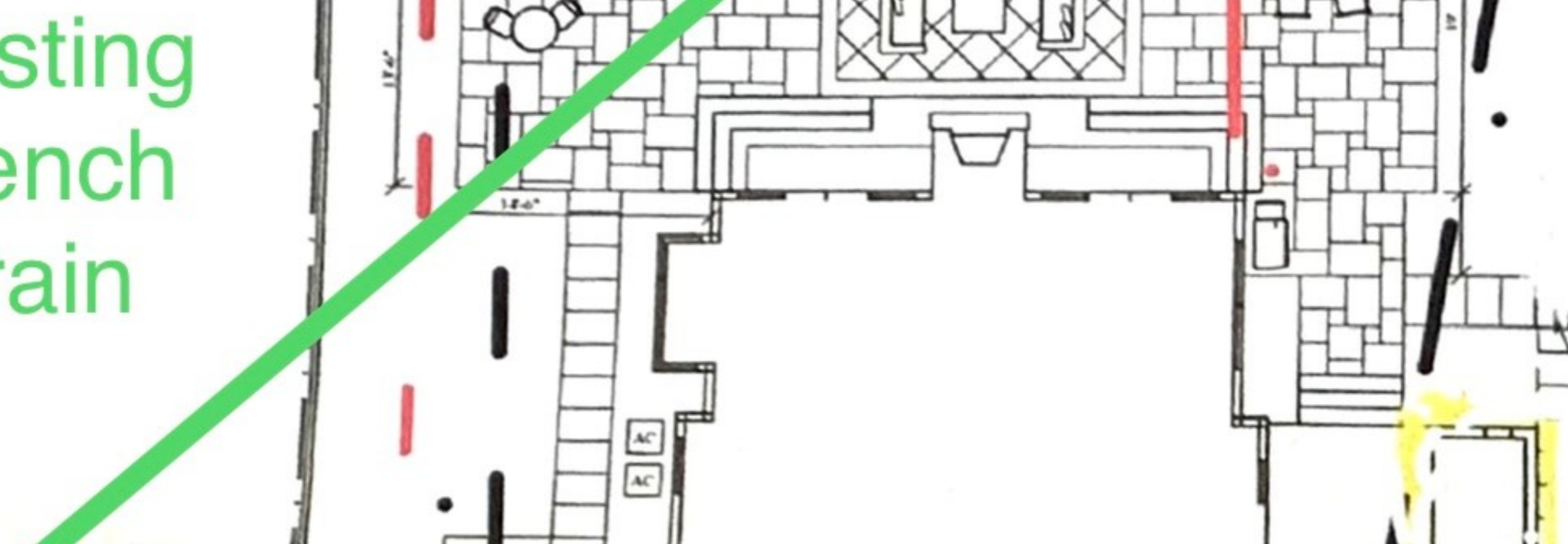

APPROVED
Montgomery County
Historic Preservation Commission
[Signature]

REVIEWED
By Dan.Bruechert at 3:15 pm, Jun 16, 2022



EVERETT
GARDEN DESIGNS LLC
202.465.5740
www.everettgardendesigns.com

TITLE: HARDSCAPE PLAN
DATE: 6-18-19, 6-28-19, 7-2-19, 8-19-19

DANN RESIDENCE
34 W Kirke Street
Chevy Chase, MD

SCALE: 1/8" = 1'
NORTH:

Wil



This is the exact shed that we bought from the Anderson's; we plan to paint it the same gray as our shingles.

APPROVED
Montgomery County
Historic Preservation Commission
Robert A. Norton

REVIEWED
By Dan.Bruechert at 3:15 pm, Jun 16, 2022

erge



APPROVED
Montgomery County
Historic Preservation Commission
Robert A. ...

REVIEWED
By Dan.Bruechert at 3:15 pm, Jun 16, 2022