



HISTORIC PRESERVATION COMMISSION

Marc Elrich
County Executive

Robert K. Sutton
Chairman

Date: April 20, 2022

MEMORANDUM

TO: Mitra Pedoeem
Department of Permitting Services

FROM: Michael Kyne
Historic Preservation Section
Maryland-National Capital Park & Planning Commission

SUBJECT: Historic Area Work Permit # 989860: Tree removal

The Montgomery County Historic Preservation Commission (HPC) has reviewed the attached application for a Historic Area Work Permit (HAWP). This application was **Approved** by historic preservation staff.

The HPC staff has reviewed and stamped the attached construction drawings.

THE BUILDING PERMIT FOR THIS PROJECT SHALL BE ISSUED CONDITIONAL UPON ADHERENCE TO THE ABOVE APPROVED HAWP CONDITIONS AND MAY REQUIRE APPROVAL BY DPS OR ANOTHER LOCAL OFFICE BEFORE WORK CAN BEGIN.

Applicant: Heather Thompson
Address: 9907 Capitol View Avenue, Silver Spring

This HAWP approval is subject to the general condition that the applicant will obtain all other applicable Montgomery County or local government agency permits. After the issuance of these permits, the applicant must contact this Historic Preservation Office if any changes to the approved plan are made. Once work is complete the applicant will contact Michael Kyne at 301.563.3403 or michael.kyne@montgomeryplanning.org to schedule a follow-up site visit.





HISTORIC PRESERVATION COMMISSION

HAWP #: _____ at: _____

submitted on: _____

has been reviewed and determined that the proposal fits into the following category/categories:

Repair or replacement of a masonry foundation with new masonry materials that closely match the original in appearance;

Installation of vents or venting pipes in locations not visible from the public right-of-way;

New gutters and downspouts;

Removal of vinyl, aluminum, asbestos, or other artificial siding when the original siding is to be repaired and/or replaced in kind;

Removal of accessory buildings that are not original to the site or non-historic construction;

Repair or replacement of missing or deteriorated architectural details such as trim or other millwork, stairs or stoops, porch decking or ceilings, columns, railings, balusters, brackets shutters, etc., with new materials that match the old in design, texture, visual characteristics, and, where possible materials, so long as the applicant is able to provide one extant example, photographic evidence, or physical evidence that serves as the basis for the work proposed;

Construction of wooden decks that are at the rear of a structure and are not visible from a public right-of-way;

Roof replacement with -compatible roofing materials, or with architectural shingles replacing 3-Tab asphalt shingles;

Installation of storm windows or doors that are compatible with the historic resource or district;

Repair, replacement or installation of foundation-level doors, windows, window wells, and areaways, or foundation vents, venting pipes, or exterior grills that do not alter the character-defining features and/or the historic character of the resource;

Construction of fences that are compatible with the historic site or district in material, height, location, and design;

Fence is lower than 48" in front of rear wall plane;

Construction of walkways, parking pads, patios, driveways, or other paved areas that are not visible from a public right-of-way and measure no more than 150 square feet in size;

Replacement of existing walkways, parking pads, patios, driveways, or other paved areas with materials that are compatible with the visual character of the historic site and district and that are no greater than the dimensions of the existing hardscape;

Construction of small accessory buildings no larger than 250 square feet in size that are not visible from the public right-of-way;

Installations of skylights on the rear of a structure that will not be visible from the public right-of-way, and would not remove or alter character-defining roof materials;

Installation of solar panels and arrays in locations that are not readily visible from the public right-of-way or that are designed so as to have a minimal impact on the historic resource or the historic district (e.g., systems that are ground-mounted in areas other than the front or side yard of a corner lot, located on accessory or outbuildings, on non-historic additions, or on rear facing roof planes);

Installation of car charging stations in any location on a property or in the right-of-way;

Installation of satellite dishes;

Removal of trees greater than 6" in diameter (d.b.h.) that are dead, dying, or present an immediate hazard.

Removal of trees greater than 6" in diameter (d.b.h.) in the rear of the property that will not impact the overall tree canopy of the surrounding district or historic site;

Replacement tree required as a condition; and,

Other minor alterations that may be required by the Department of Permitting Services post-Commission approval that would have no material effect on the historic character of the property.

Staff finds the proposal complies with Chapter 24A, the Secretary of the Interior's Standards for Rehabilitation, and any additional requisite guidance. Under the authority of COMCOR No. 24A.04.01, this HAWP is approved by *Michael G. ...* on _____. The approval memo and stamped drawings follow.



FOR STAFF ONLY:
HAWP# 989860
DATE ASSIGNED

APPLICATION FOR HISTORIC AREA WORK PERMIT
HISTORIC PRESERVATION COMMISSION
301.563.3400

APPLICANT:

Name:
Address:
Daytime Phone:
E-mail:
City:
Zip:
Tax Account No.:

AGENT/CONTACT (if applicable):

Name:
Address:
Daytime Phone:
E-mail:
City:
Zip:
Contractor Registration No.:

LOCATION OF BUILDING/PREMISE: MIHP # of Historic P

Is the Property Located within an Historic District?
Is there an Historic Preservation/Land Trust/Environmental map of the easement and documentation from the Easement?
Are there any other uses (Conditional Use, Variance, Record Plat, etc.?) If YES, include supplemental information.



Building Number:
Street:
Town/City:
Nearest Cross Street:
Lot:
Block:
Subdivision:
Parcel:

TYPE OF WORK PROPOSED: See the checklist on Page 4 to verify that all supporting items for proposed work are submitted with this application. Incomplete Applications will not be accepted for review. Check all that apply:

- Checklist of work types: New Construction, Addition, Demolition, Grading/Excavation, Deck/Porch, Fence, Hardscape/Landscape, Roof, Shed/Garage/Accessory Structure, Solar, Tree removal/planting, Window/Door, Other.

I hereby certify that I have the authority to make the foregoing application, that the application is correct and accurate and that the construction will comply with plans reviewed and approved by all necessary agencies and hereby acknowledge and accept this to be a condition for the issuance of this permit.

Signature of owner or authorized agent
Date

HAWP APPLICATION: MAILING ADDRESSES FOR NOTIFYING
[Owner, Owner's Agent, Adjacent and Confronting Property Owners]

Owner's mailing address

Owner's Agent's mailing address

Adjacent and confronting Property Owners mailing addresses

REVIEWED

By Michael Kyne at 1:53 pm, Apr 20, 2022

APPROVED

Montgomery County

Historic Preservation Commission



Description of Property: Please describe the building and surrounding environment. Include information on significant structures, landscape features, or other significant features of the property:

Description of Work Proposed: Please give an overview of the work to be undertaken:

REVIEWED

By Michael Kyne at 1:53 pm, Apr 20, 2022

APPROVED

Montgomery County

Historic Preservation Commission



Robert H. Butler

Work Item 1: _____

Description of Current Condition:

Proposed Work:

Work Item 2: _____

Description of Current Condition:

Proposed Work:

APPROVED
Montgomery County
Historic Preservation Commission



REVIEWED
By Michael Kyne at 1:53 pm, Apr 20, 2022

Work Item 3: _____

Description of Current Condition:

Proposed Work:

**HISTORIC AREA WORK PERMIT
CHECKLIST OF
APPLICATION REQUIREMENTS**

	Required Attachments						
Proposed Work	I. Written Description	2. Site Plan	3. Plans/Elevations	4. Material Specifications	5. Photographs	6. Tree Survey	7. Property Owner Addresses
New Construction	*	*	*	*	*	*	*
Additions/Alterations	*	*	*	*	*	*	*
Demolition	*	*	*		*		*
Deck/Porch	*	*	*	*	*	*	*
Fence/Wall	*	*	*	*	*	*	*
Driveway/Parking Area	*	*		*	*	*	*
Grading/Excavation/Landscaping	*	*		*	*	*	*
Tree Removal	*	*		*	*	*	*
Siding/ Roof Changes	*	*	*	*	*		*
Window/Door Changes	*	*	*	*	*		*
Masonry Repair/Repoint	*	*	*	*	*		*
Signs	*	*	*	*	*		*

REVIEWED
By Michael Kyne at 1:53 pm, Apr 20, 2022

APPROVED
Montgomery County
Historic Preservation Commission



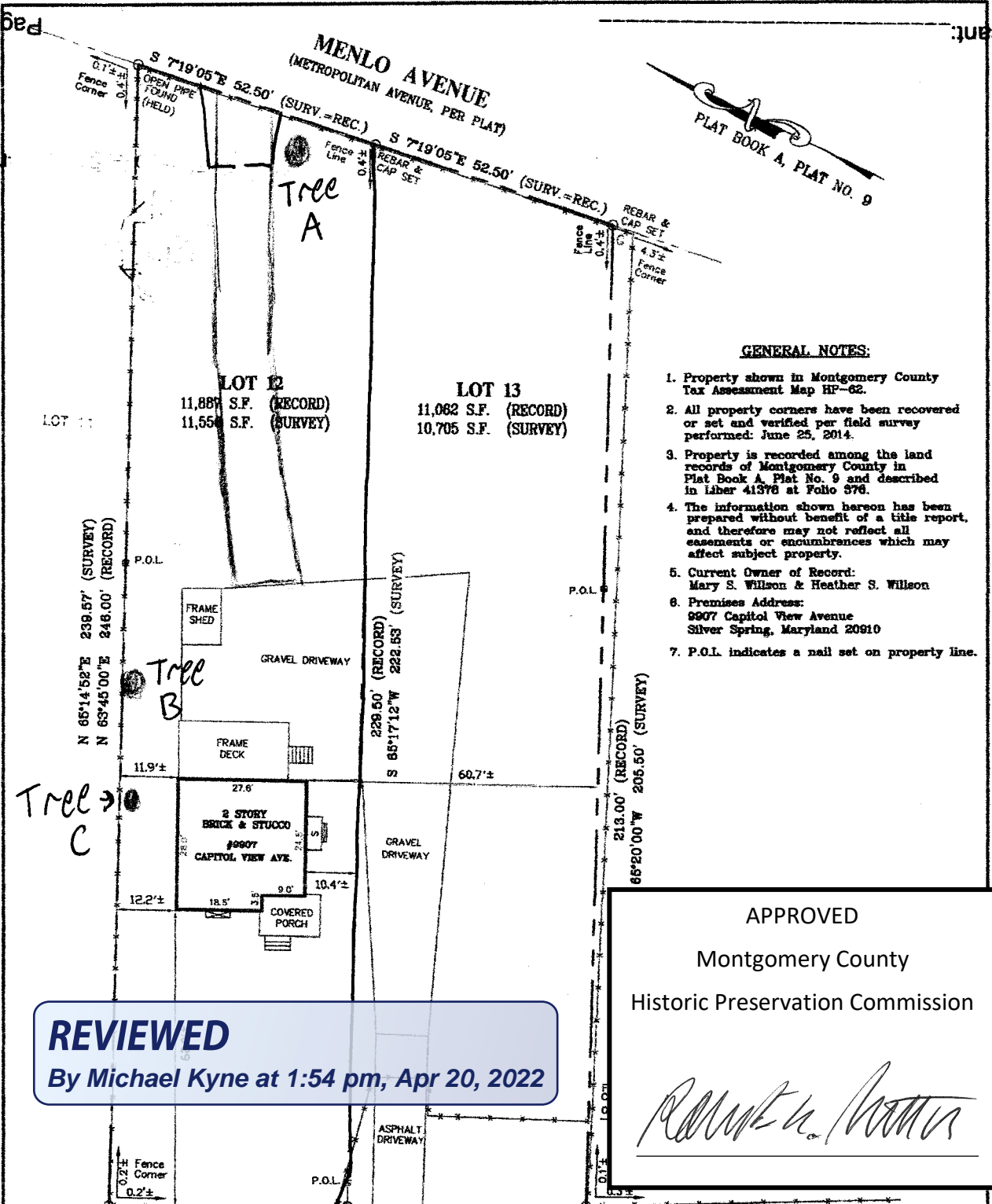

GENERAL NOTES:

1. Property shown in Montgomery County Tax Assessment Map HF-62.
2. All property corners have been recovered or set and verified per field survey performed: June 25, 2014.
3. Property is recorded among the land records of Montgomery County in Plat Book A, Plat No. 9 and described in Liber 41378 at Folio 376.
4. The information shown hereon has been prepared without benefit of a title report, and therefore may not reflect all easements or encumbrances which may affect subject property.
5. Current Owner of Record: Mary S. Willson & Heather S. Willson
6. Premises Address: 9907 Capitol View Avenue Silver Spring, Maryland 20910
7. P.O.L. indicates a nail set on property line.

REVIEWED
By Michael Kyne at 1:54 pm, Apr 20, 2022

APPROVED
Montgomery County
Historic Preservation Commission

[Signature]

CAPITOL VIEW AVENUE
(GLEN INN AVENUE, PER PLAT)

BOUNDARY SURVEY
LOTS 12 & 13
BLOCK 32
CAPITOL VIEW PARK

MONTGOMERY COUNTY, MARYLAND

SURVEYOR'S CERTIFICATE

I HEREBY CERTIFY THAT THE INFORMATION SHOWN HEREON HAS BEEN BASED UPON THE RESULTS OF A FIELD SURVEY PURSUANT TO THE DEED OR PLAT OF RECORD. PROPERTY MARKERS HAVE BEEN RECOVERED OR PLACED IN ACCORDANCE WITH THE INFORMATION SHOWN THIS PLAT AND THE FIELD SURVEY UPON WHICH IT IS BASED WAS PREPARED UNDER MY DIRECT SUPERVISION IN ACCORDANCE WITH THE REGULATIONS GOVERNING LAND SURVEYING IN THE STATE OF MARYLAND.

[Signature]

MARYLAND PROFESSIONAL LAND SURVEYOR REG. NO. 21330
EXPIRES: 01-07-2016

REFERENCES			SNIDER & ASSOCIATES LAND SURVEYORS 20270 Goldsboro Lane, Suite 110 Germantown, Maryland 20876 301/946-8100, Fax 301/946-1288	
PLAT BOOK: A	9		DATE OF LOCATIONS	SCALE: 1" = 20'
LIBER 41378	FOLIO 376	HSE. LOC.: N/A	DRAWN BY: K.D.S.	
		PROPERTY CORNERS SET: 06-25-14	JOB NO.: 14-01508	

Site Plan

REVIEWED

By Michael Kyne at 1:54 pm, Apr 20, 2022

APPROVED

Montgomery County

Historic Preservation Commission

Robert W. Adams



REVIEWED

By Michael Kyne at 1:54 pm, Apr 20, 2022

APPROVED

Montgomery County
Historic Preservation Commission

Ronald A. Norton



REVIEWED

By Michael Kyne at 1:54 pm, Apr 20, 2022

APPROVED

Montgomery County

Historic Preservation Commission

Ronald W. Patton

