



HISTORIC PRESERVATION COMMISSION

Marc Elrich
County Executive

Robert K. Sutton
Chairman

Date: February 1, 2023

MEMORANDUM

TO: Ehsan Motazedi, Acting DPS Director & Deputy Director
Department of Permitting Services

FROM: Dan Bruechert
Historic Preservation Section
Maryland-National Capital Park & Planning Commission Historic Area

SUBJECT: Work Permit #1014754 - Sign Installation

The Montgomery County Historic Preservation Commission (HPC) has reviewed the attached application for a Historic Area Work Permit (HAWP). This application was **Approved** at the January 11, 2023 HPC meeting.

The HPC staff has reviewed and stamped the attached construction drawings.

THE BUILDING PERMIT FOR THIS PROJECT SHALL BE ISSUED CONDITIONAL UPON ADHERENCE TO THE ABOVE APPROVED HAWP CONDITIONS AND MAY REQUIRE APPROVAL BY DPS OR ANOTHER LOCAL OFFICE BEFORE WORK CAN BEGIN.

Applicant: Nepal Education and Cultural Center
Address: 11650 Snowden Farm Pkwy., Germantown

This HAWP approval is subject to the general condition that the applicant will obtain all other applicable Montgomery County or local government agency permits. After the issuance of these permits, the applicant must contact this Historic Preservation Office if any changes to the approved plan are made. Once work is complete the applicant will contact Dan Bruechert at 301.563.3408 or dan.bruechert@montgomeryplanning.org to schedule a follow-up site visit.



APPROVED
 Montgomery County
 Historic Preservation Commission



REVIEWED
 By Dan.Bruechert at 3:27 pm, Feb 01, 2023



SIGN

SIDE WALK TRAIL

PARKWAY

FARM

SNOWDEN

GRAPHIC SCALE

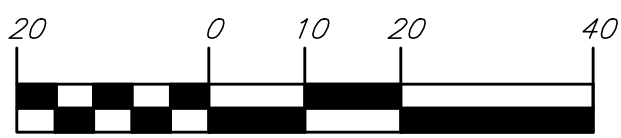

(IN FEET)
 1 INCH = 20 FT.

NEPAL EDUCATION & CULTURAL CENTER
 PARCEL A, BLOCK A
BRINK MEADOW
 11650 SNOWDEN FARM PARKWAY
 GERMANTOWN, MARYLAND 20876
 PLAT BOOK: S1249-97, PLAT NO.: 18056

INOVA ENGINEERING CONSULTANTS, INC.

ENGINEERS - SURVEYORS - LAND DEVELOPMENT

25209 LARKS TERRACE, SOUTH RIDING, VA 21052 - PHONE (703) 655-3951 - EMAIL: INOVAENGINEERS2@GMAIL.COM

DATE:	11/20/22	DRAWN BY:	DD
FINAL DATE:	11/20/22	CHECKED BY:	RLS
RECERT DATE:		SCALE:	AS SHOWN

SIGN PLAN - SGN 01

SHEET 3 OF 4

APPROVED
 Montgomery County
 Historic Preservation Commission

REVIEWED
 By Dan.Bruechert at 3:28 pm, Feb 01, 2023

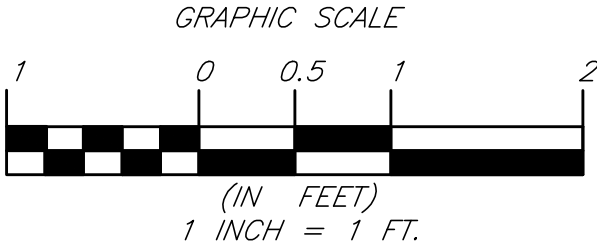
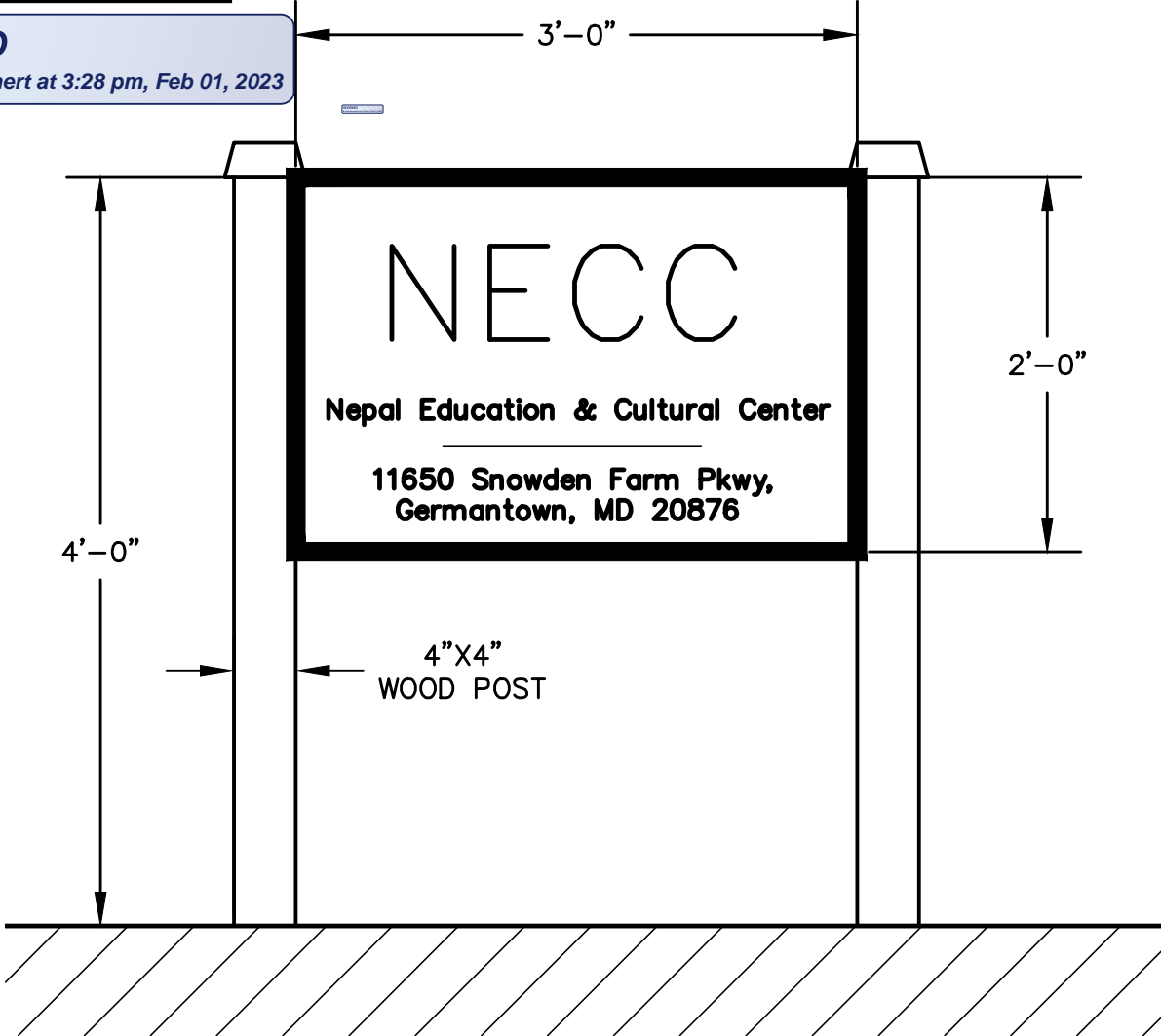

NEPAL EDUCATION & CULTURAL CENTER
PARCEL A, BLOCK A
BRINK MEADOW
 11650 SNOWDEN FARM PARKWAY
 GERMANTOWN, MARYLAND 20876
 PLAT BOOK: S1249-97, PLAT NO.: 18056

INOVA ENGINEERING CONSULTANTS, INC.		
ENGINEERS - SURVEYORS - LAND DEVELOPMENT		
25209 LARKS TERRACE, SOUTH RIDING, VA 21052 - PHONE (703) 655-3951 - EMAIL: INOVAENGINEERS2@GMAIL.COM		
DATE:	11/20/22	DRAWN BY: DD
FINAL DATE:	11/20/22	CHECKED BY: RLS
RECERT DATE:		SCALE: AS SHOWN
		SHEET 4 OF 4
SIGN DETAILS - SGN 02		

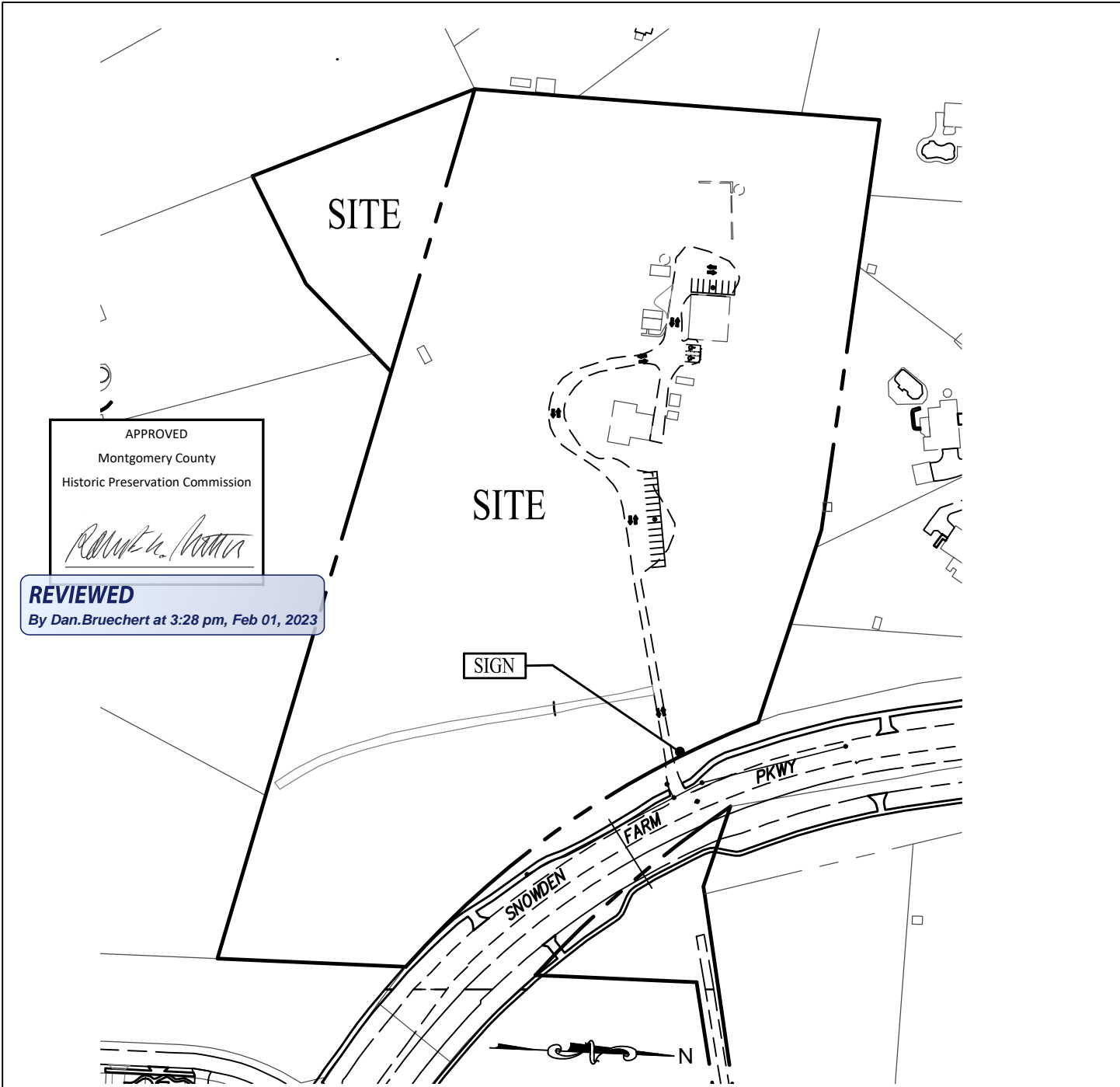

APPROVED
 Montgomery County
 Historic Preservation Commission

[Signature]

REVIEWED
 By Dan.Bruechert at 3:28 pm, Feb 01, 2023

GRAPHIC SCALE

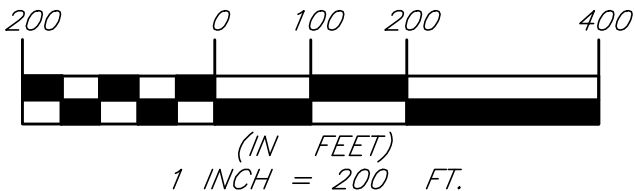

**NEPAL EDUCATION & CULTURAL CENTER
 PARCEL A, BLOCK A
 BRINK MEADOW**

11650 SNOWDEN FARM PARKWAY
 GERMANTOWN, MARYLAND 20876

PLAT BOOK: S1249-97, PLAT NO.: 18056

INOVA ENGINEERING CONSULTANTS, INC.

ENGINEERS - SURVEYORS - LAND DEVELOPMENT

25209 LARKS TERRACE, SOUTH RIDING, VA 21052 - PHONE (703) 655-3951 - EMAIL: INOVAENGINEERS2@GMAIL.COM

DATE:	11/20/22	DRAWN BY: DD
FINAL DATE:	11/20/22	CHECKED BY: RLS
RECERT DATE:		SCALE: AS SHOWN

SITE PLAN - SP 01

SHEET 2 OF 4

APPROVED
 Montgomery County
 Historic Preservation Commission

REVIEWED

By Dan.Bruechert at 3:28 pm, Feb 01, 2023

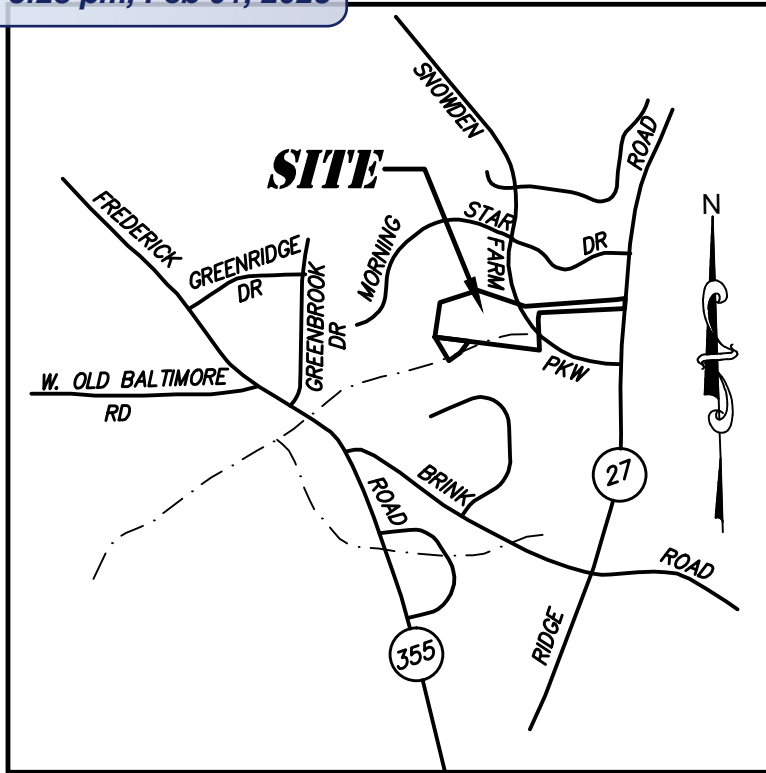

VICINITY MAP
 SCALE: 1" = 2000'

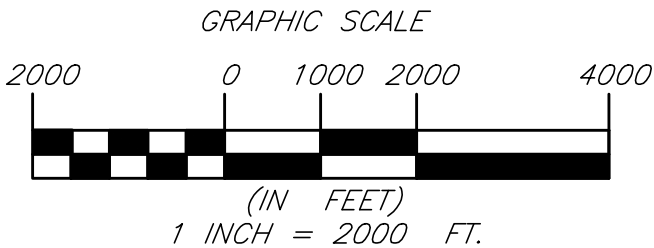

NEPAL EDUCATION & CULTURAL CENTER
 PARCEL A, BLOCK A
BRINK MEADOW
 11650 SNOWDEN FARM PARKWAY
 GERMANTOWN, MARYLAND 20876
 PLAT BOOK: S1249-97, PLAT NO.: 18056

INOVA ENGINEERING CONSULTANTS, INC.

ENGINEERS - SURVEYORS - LAND DEVELOPMENT

25209 LARKS TERRACE, SOUTH RIDING, VA 21052 - PHONE (703) 655-3951 - EMAIL: INOVAENGINEERS2@GMAIL.COM

DATE:	11/20/22	DRAWN BY:	DD
FINAL DATE:	11/20/22	CHECKED BY:	RLS
RECERT DATE:		SCALE:	AS SHOWN

VICINITY MAP - VMAP 01

SHEET 1 OF 4



NECC
Nepal Education & Cultural Center
11650 Snowden Farm Pkwy,
Germantown, MD 20876

APPROVED
Montgomery County
Historic Preservation Commission
Robert H. Potter

REVIEWED
By Dan.Bruechert at 3:28 pm, Feb 01, 2023