



HISTORIC PRESERVATION COMMISSION

Marc Elrich
County Executive

Sandra I. Heiler
Chairman

Date: January 18, 2021

MEMORANDUM

TO: Mitra Pedoeem
Department of Permitting Services

FROM: Dan Bruechert
Historic Preservation Section
Maryland-National Capital Park & Planning Commission

SUBJECT: Historic Area Work Permit # 936950 - Solar Installation

The Montgomery County Historic Preservation Commission (HPC) has reviewed the attached application for a Historic Area Work Permit (HAWP). This application was **approved** at the January 27, 2021 HPC meeting.

The HPC staff has reviewed and stamped the attached construction drawings.

THE BUILDING PERMIT FOR THIS PROJECT SHALL BE ISSUED CONDITIONAL UPON ADHERENCE TO THE ABOVE APPROVED HAWP CONDITIONS AND MAY REQUIRE APPROVAL BY DPS OR ANOTHER LOCAL OFFICE BEFORE WORK CAN BEGIN.

Applicant: Ryan Doyle
Address: 7305 Maple Ave., Takoma Park

This HAWP approval is subject to the general condition that the applicant will obtain all other applicable Montgomery County or local government agency permits. After the issuance of these permits, the applicant must contact this Historic Preservation Office if any changes to the approved plan are made. Once work is complete the applicant will contact Dan Bruechert at 301.563.3400 or dan.bruechert@montgomeryplanning.org to schedule a follow-up site visit.



IQ7

Critter Guard

EV Charger

PLAN VIEW TOTAL ROOF AREA: 2,461.4 sq. ft.

SOLAR ARRAY AREA: 56.4 sq. ft.

THE SOLAR ARRAY IS 2.3% OF THE PLAN VIEW TOTAL ROOF AREA

APPROVED

Montgomery County
Historic Preservation Commission

Sandra L. Heiler

REVIEWED
By Dan.Bruechert at 2:34 pm, Jan 28, 2021

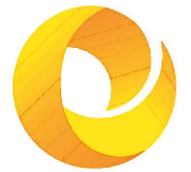

SolarEnergyWorld
Because Tomorrow Matters
Solar Energy World LLC.
5681 Main Street
Elkridge, MD 21075
(888) 497-3233

This drawing is the property of Solar Energy World Inc. The information herein contained shall be used for the sole benefit of Solar Energy World. It shall not be disclosed to others outside the recipient's organization, in whole or in part, without the written permission of Solar Energy World, except in connection with the sale and use of the respective Solar Energy equipment.

Stamp

DocuSigned by:
74454BC267469

I HEREBY CERTIFY THAT THESE DOCUMENTS WERE PREPARED OR APPROVED BY ME, AND THAT I AM A DULY LICENSED PROFESSIONAL ENGINEER UNDER THE LAWS OF THE STATE OF MARYLAND, LICENSE NO. 31585, EXPIRATION DATE: JULY 18, 2021.
*STAMPED AND SIGNED FOR STRUCTURES ONLY

Revisions

REV	DESCRIPTIONS	BY	DATE
01			

Plotted By: Engineering Laptop 2 on 11/17/2020 7:24 PM

Project Name and Address
Federico Azcarate
7305 Willow Ave
Takoma Park, MD 20912
3.52 kW
MD8351

Drawn by: Danielle Rohrman
Date: 17-NOV-2020
Scale: AS NOTED

Sheet: **A001**
9

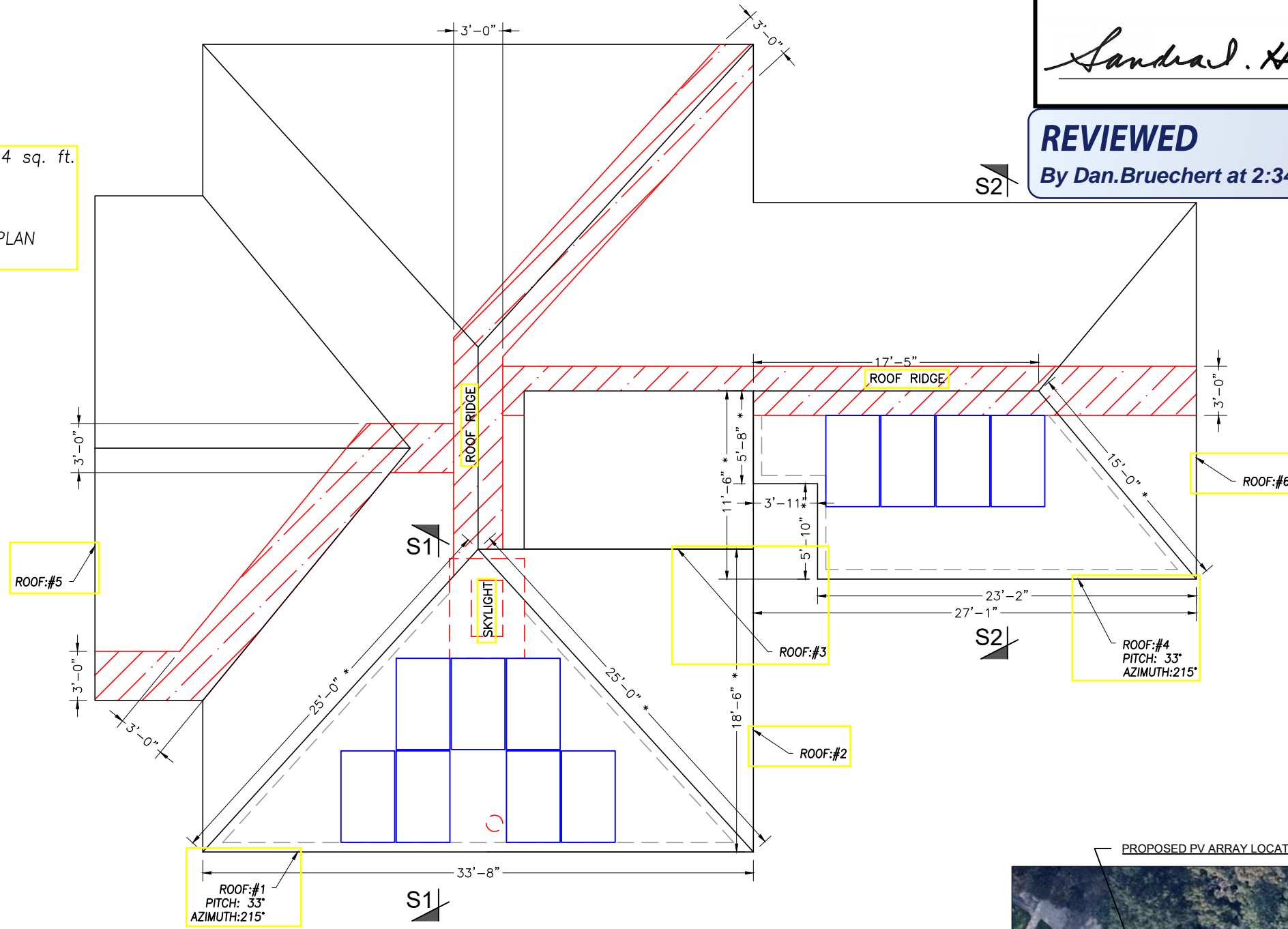

KEY

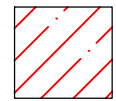

FIRE SAFETY ZONE

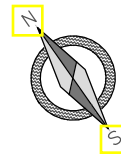

SOLAR PANEL LAYOUT

Scale: 1/8" = 1'-0"



NOTES:

1. THE SYSTEM SHALL INCLUDE [11] SILFAB SIL-320 NL.
2. SNAPRACK SOLAR MOUNT RAIL WILL BE INSTALLED IN ACCORDANCE WITH SNAPRACK INSTALLATION MANUAL.
3. DIMENSIONS MARKED (*) ARE ALONG ROOF SLOPE.
4. REFER TO STRUCTURAL DRAWING FOR SECTIONS MARKED AND ADDITIONAL NOTES.