



HISTORIC PRESERVATION COMMISSION

Marc Elrich
County Executive

Sandra I. Heiler
Chairman

Date: January 8, 2021

MEMORANDUM

TO: Mitra Pedoeem
Department of Permitting Services

FROM: Dan Bruechert
Historic Preservation Section
Maryland-National Capital Park & Planning Commission

SUBJECT: Historic Area Work Permit # 933486 - Fence Installation

The Montgomery County Historic Preservation Commission (HPC) has reviewed the attached application for a Historic Area Work Permit (HAWP). This application was **approved** at the January 6, 2021 HPC meeting.

The HPC staff has reviewed and stamped the attached construction drawings.

THE BUILDING PERMIT FOR THIS PROJECT SHALL BE ISSUED CONDITIONAL UPON ADHERENCE TO THE ABOVE APPROVED HAWP CONDITIONS AND MAY REQUIRE APPROVAL BY DPS OR ANOTHER LOCAL OFFICE BEFORE WORK CAN BEGIN.

Applicant: Jeffery Forbes
Address: 23 Grafton St., Chevy Chase

This HAWP approval is subject to the general condition that the applicant will obtain all other applicable Montgomery County or local government agency permits. After the issuance of these permits, the applicant must contact this Historic Preservation Office if any changes to the approved plan are made. Once work is complete the applicant will contact Dan Bruechert at 301.563.3400 or dan.bruechert@montgomeryplanning.org to schedule a follow-up site visit.



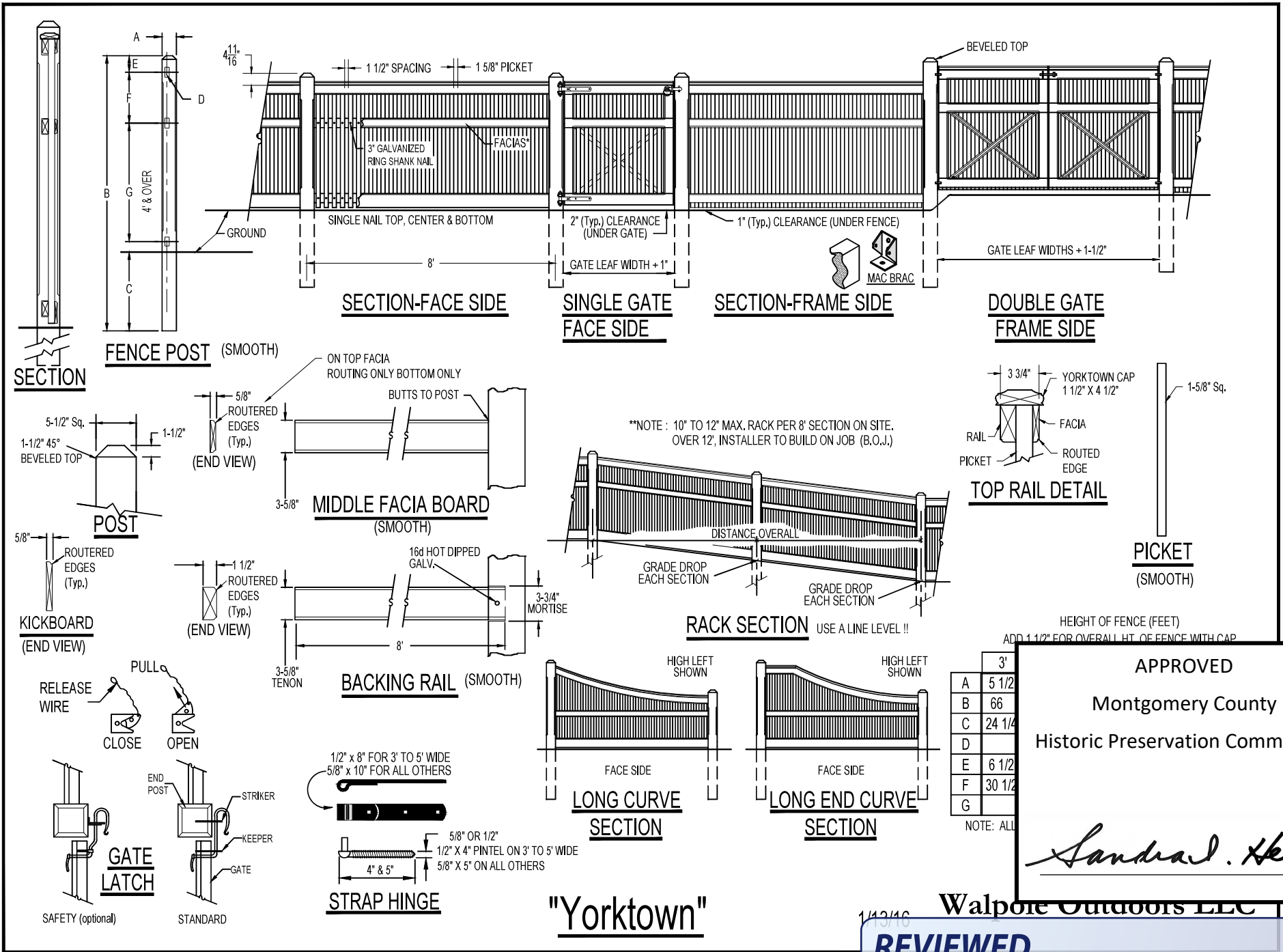

	3'
A	5 1/2"
B	66"
C	24 1/4"
D	
E	6 1/2"
F	30 1/2"
G	

NOTE: ALL DIMENSIONS ARE IN INCHES UNLESS OTHERWISE NOTED.

HOUSE LOCATION SURVEY
 PART OF LOT 6 AND
 ALL OF LOT 7, BLOCK "24"
 Section No. 2
CHEVY CHASE
 PLAT BOOK 2 @ PLAT 106
 7TH ELECTION DISTRICT
 MONTGOMERY COUNTY, MD.

All Fencing is
 ON PROPERTY

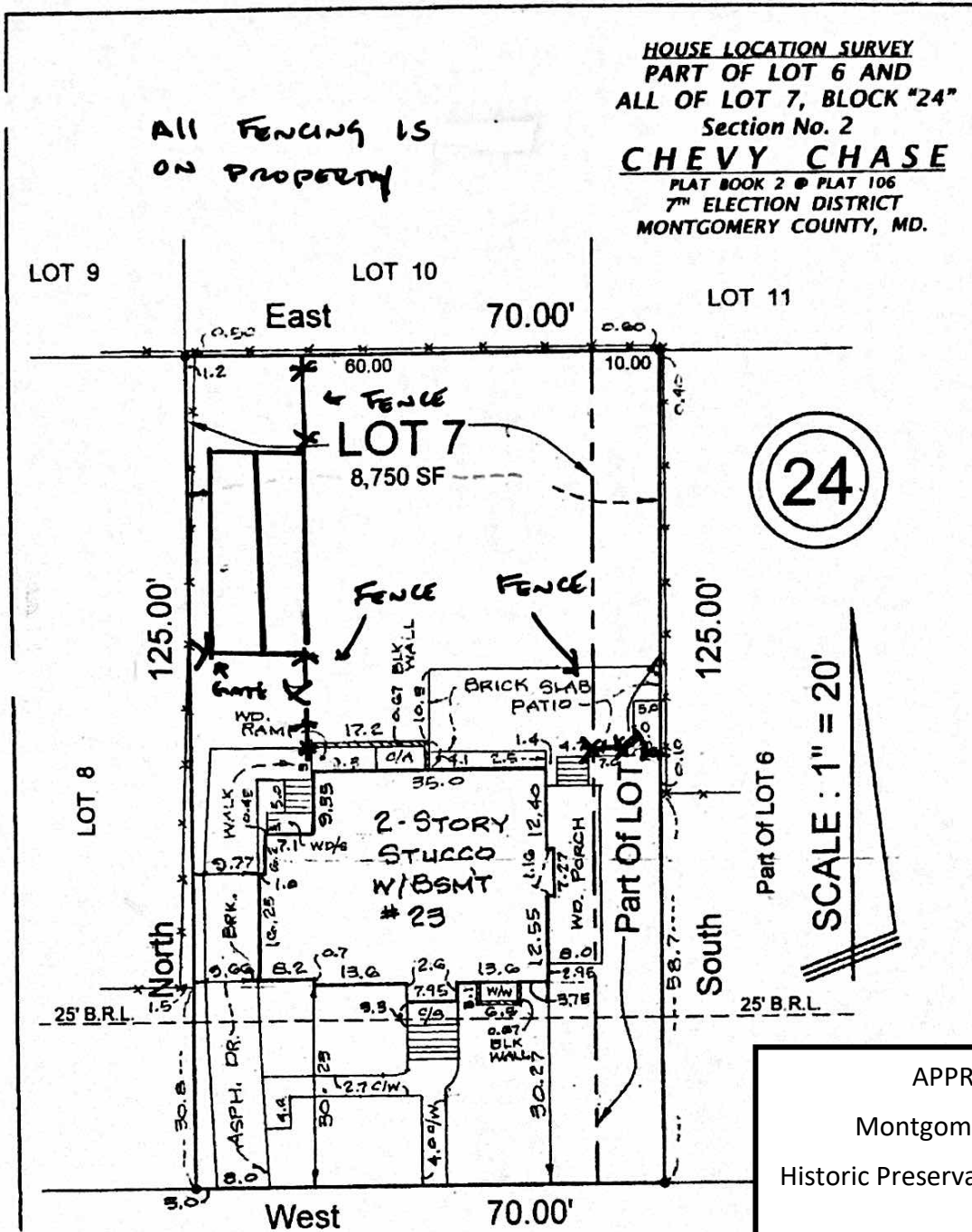

24

SCALE: 1" = 20'

APPROVED
 Montgomery County
 Historic Preservation Commission
Sandra L. Heiler

GRAFTON (100' W) STREET

SURVEYOR'S CERTIFICATES.

I hereby certify that the position of the existing improvements on the above described property has been carefully established by a transit - tape survey and that unless otherwise shown, there are no visible encroachments.

DATE: *24th November 2010 W. L. M.*

I hereby certify that I have carefully surveyed the property as shown by this plat and iron pipe, etc in place as shown.

DATE:

NOTE: House location surveys do not include setting iron pipes on property corners.

NO TITLE REPORT FURNISHED
 PLAT SUBJECT TO RESTRICTIONS & EASEMENTS OF RECORD OR OTHERWISE.

REVIEWED
 By Dan.Bruechert at 2:48 pm, Jan 08, 2021



W. L. MEEKINS, INC.

3101 RITCHIE ROAD
 FORESTVILLE, MD 20747
 TEL : 301-736-6387 / 7115
 email : meekins.meekins@verizon.net
 web : www.meekins.net
REGISTRATIONS
 MD # 2134 & # 10833
 VA # 578
 DCLS # 900860