



HISTORIC PRESERVATION COMMISSION

Marc Elrich
County Executive

Robert K. Sutton
Chairman

Date: October 21, 2022

MEMORANDUM

TO: Mitra Pedoeem
Department of Permitting Services

FROM: Dan Bruechert
Historic Preservation Section
Maryland-National Capital Park & Planning Commission

SUBJECT: Historic Area Work Permit #1007682 - Tree Removal

The Montgomery County Historic Preservation Commission (HPC) has reviewed the attached application for a Historic Area Work Permit (HAWP). This application was **Approved** by the HPC Staff.

The HPC staff has reviewed and stamped the attached construction drawings.

THE BUILDING PERMIT FOR THIS PROJECT SHALL BE ISSUED CONDITIONAL UPON ADHERENCE TO THE ABOVE APPROVED HAWP CONDITIONS AND MAY REQUIRE APPROVAL BY DPS OR ANOTHER LOCAL OFFICE BEFORE WORK CAN BEGIN.

Applicant: Daniel Zibel
Address: 58 Walnut Ave., Takoma Park

This HAWP approval is subject to the general condition that the applicant will obtain all other applicable Montgomery County or local government agency permits. After the issuance of these permits, the applicant must contact this Historic Preservation Office if any changes to the approved plan are made. Once work is complete the applicant will contact Dan Bruechert at 301.563.3400 or dan.bruechert@montgomeryplanning.org to schedule a follow-up site visit.





HISTORIC PRESERVATION COMMISSION

HAWP #: _____ at: _____
submitted on: _____
has been reviewed and determined that the proposal fits into the following category/categories:

- Repair or replacement of a masonry foundation with new masonry materials that closely match the original in appearance;
Installation of vents or venting pipes in locations not visible from the public right-of-way;
New gutters and downspouts;
Removal of vinyl, aluminum, asbestos, or other artificial siding when the original siding is to be repaired and/or replaced in kind;
Removal of accessory buildings that are not original to the site or non-historic construction;
Repair or replacement of missing or deteriorated architectural details such as trim or other millwork, stairs or stoops, porch decking or ceilings, columns, railings, balusters, brackets shutters, etc., with new materials that match the old in design, texture, visual characteristics, and, where possible materials, so long as the applicant is able to provide one extant example, photographic evidence, or physical evidence that serves as the basis for the work proposed;
Construction of wooden decks that are at the rear of a structure and are not visible from a public right-of-way;
Roof replacement with -compatible roofing materials, or with architectural shingles replacing 3-Tab asphalt shingles;
Installation of storm windows or doors that are compatible with the historic resource or district;
Repair, replacement or installation of foundation-level doors, windows, window wells, and areaways, or foundation vents, venting pipes, or exterior grills that do not alter the character-defining features and/or the historic character of the resource;
Construction of fences that are compatible with the historic site or district in material, height, location, and design;
Fence is lower than 48" in front of rear wall plane;

- Construction of walkways, parking pads, patios, driveways, or other paved areas that are not visible from a public right-of-way and measure no more than 150 square feet in size;
Replacement of existing walkways, parking pads, patios, driveways, or other paved areas with materials that are compatible with the visual character of the historic site and district and that are no greater than the dimensions of the existing hardscape;
Construction of small accessory buildings no larger than 250 square feet in size that are not visible from the public right-of-way;
Installations of skylights on the rear of a structure that will not be visible from the public right-of-way, and would not remove or alter character-defining roof materials;
Installation of solar panels and arrays in locations that are not readily visible from the public right-of-way or that are designed so as to have a minimal impact on the historic resource or the historic district (e.g., systems that are ground-mounted in areas other than the front or side yard of a corner lot, located on accessory or outbuildings, on non-historic additions, or on rear facing roof planes);
Installation of car charging stations in any location on a property or in the right-of-way;
Installation of satellite dishes;
Removal of trees greater than 6" in diameter (d.b.h.) that are dead, dying, or present an immediate hazard.
Removal of trees greater than 6" in diameter (d.b.h.) in the rear of the property that will not impact the overall tree canopy of the surrounding district or historic site;
Replacement tree required as a condition; and,
Other minor alterations that may be required by the Department of Permitting Services post-Commission approval that would have no material effect on the historic character of the property.

Staff finds the proposal complies with Chapter 24A, the Secretary of the Interior's Standards for Rehabilitation, and any additional requisite guidance. Under the authority of COMCOR No. 24A.04.01, this HAWP is approved by [Signature] on _____. The approval memo and stamped drawings follow.

CONSUMER INFORMATION NOTES:

1. This plan is a benefit to a consumer insofar as it is required by a lender or a title insurance company or its agent in connection with contemplated transfer, financing or re-financing.
2. This plan is not to be relied upon for the establishment or location of fences, garages, buildings, or other existing or future improvements.
3. This plan does not provide for the accurate identification of property boundary lines, but such identification may not be required for the transfer of title or securing financing or re-financing.
4. Building line and/or Flood Zone information is taken from available sources and is subject to interpretation of originator.
5. No Title Report furnished.

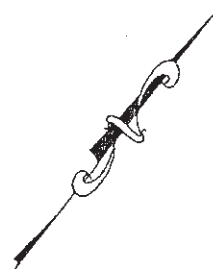

Notes:

1. Setback distances as shown to the principal structure from property lines are approximate. The level of accuracy for this drawing should be taken to be no greater than plus or minus 3 feet.
2. Fences, if shown, have been located by approximate methods.
3. No property corners found.

[Handwritten signatures and initials]

APPROVED
 Montgomery County
 Historic Preservation Commission

[Signature]

REVIEWED
 By Dan.Bruechert at 4:27 pm, Oct 21, 2022

LOCATION DRAWING
 LOT 27, BLOCK A
 THE FIFIELD SUBDIVISION
TAKOMA PARK
 MONTGOMERY COUNTY, MARYLAND

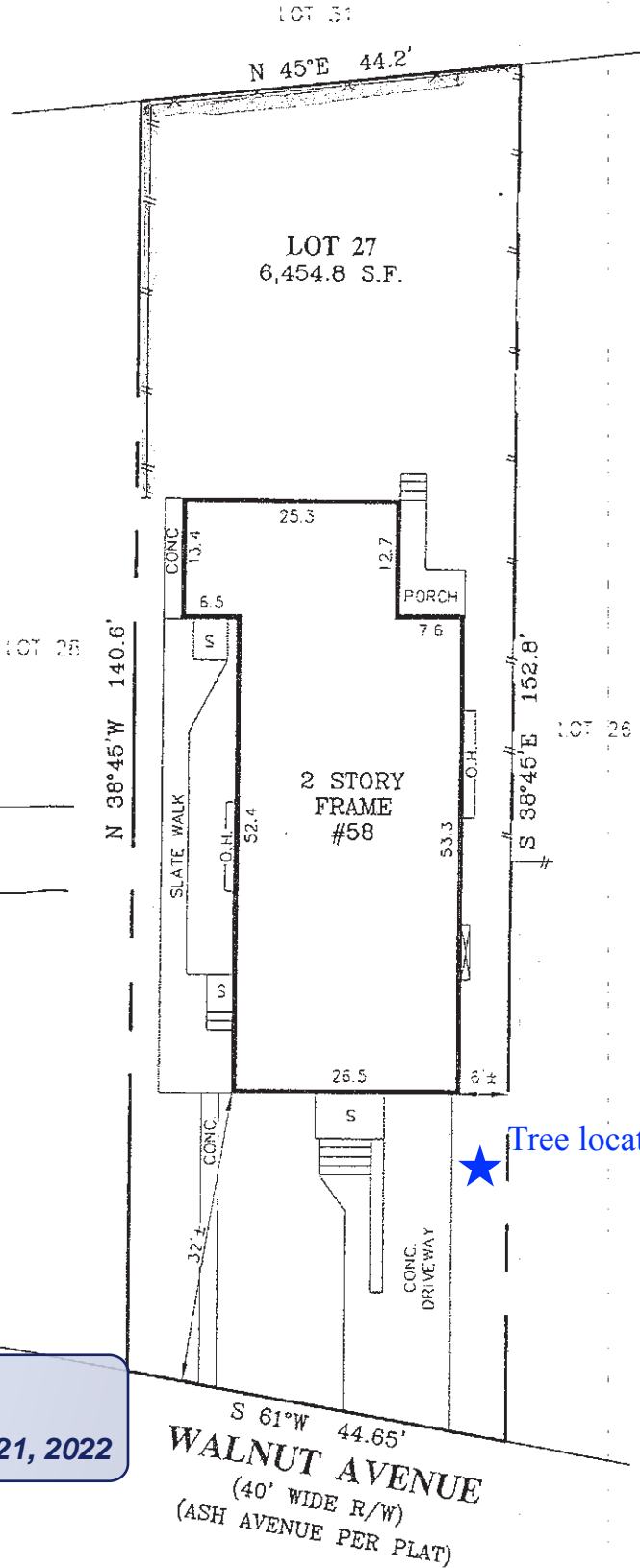

<p>SURVEYOR'S CERTIFICATE</p> <p>"THE INFORMATION SHOWN HEREON HAS BEEN BASED UPON THE RESULTS OF A FIELD INSPECTION PURSUANT TO THE DEED OR PLAT OF RECORD. EXISTING STRUCTURES SHOWN HAVE BEEN FIELD LOCATED BASED UPON MEASUREMENTS FROM PROPERTY MARKERS FOUND OR FROM EVIDENCE OF LINES OF APPARENT OCCUPATION."</p> <p style="text-align: right;"><i>[Signature]</i> MARYLAND PROPERTY LINE SURVEYOR REG. NO. 587 Expires: 04-02-2013</p>	<p>REFERENCES</p> <p>PLAT BK. 3 PLAT NO. 204</p> <p>LIBER FOLIO</p>	<p style="text-align: center;"></p> <p style="text-align: center;">SNIDER & ASSOCIATES LAND SURVEYORS 20270 Goldenrod Lane, Suite 110 Germantown, Maryland 20876 301/948-5100 Fax 301/948-1286</p> <p>DATE OF LOCATIONS SCALE: 1" = 20'</p> <p>WALL CHECK: DRAWN BY: J.T.H.</p> <p>HSE. LOC.: 3-19-12 JOB NO.: 12-00845</p>
--	---	---



Dan Zibel <dzibel@gmail.com>

Tree Removal Request :: W009730-091922

Online Customer Service Center <TakomaParkMD@mycusthelp.com>
To: "dzibel@gmail.com" <dzibel@gmail.com>

Wed, Sep 21, 2022 at 1:54 PM

09/21/2022

APPLICATION NUMBER [W009730-091922](#)

Daniel Zibel
[58 Walnut Ave](#)
[Takoma Park, MD 20912](#)

Re: Tree Removal Application at:
[58 Walnut Ave](#)
Takoma Park MD 20912

Dear :

The City of Takoma Park has assessed this tree identified in your Tree Removal Permit Application. Below are the notes from the assessment:

Tree Type: **WHITE MULBERRY**
Trunk Diameter: **18**
Tree Location Relative to House: **FRONT RIGHT**

Tree Condition Rating (1-5):
Crown/Branches: **2**
Root & Root Collar: **3**
Tree Health & Species Profile: **2**
Trunk: **2**
Criterion Total (4-20): **9**

Assessment Notes:

