



HISTORIC PRESERVATION COMMISSION

Marc Elrich
County Executive

Robert K. Sutton
Chairman

Date: November 1, 2022

MEMORANDUM

TO: Mitra Pedoeem
Department of Permitting Services

FROM: Rebecca Ballo
Historic Preservation Section
Maryland-National Capital Park & Planning Commission

SUBJECT: Historic Area Work Permit #1008731: Fence installation.

The Montgomery County Historic Preservation Commission (HPC) has reviewed the attached application for a Historic Area Work Permit (HAWP). This application was **Approved** at the October 26, 2022 HPC meeting.

The HPC staff has reviewed and stamped the attached construction drawings.

THE BUILDING PERMIT FOR THIS PROJECT SHALL BE ISSUED CONDITIONAL UPON ADHERENCE TO THE ABOVE APPROVED HAWP CONDITIONS AND MAY REQUIRE APPROVAL BY DPS OR ANOTHER LOCAL OFFICE BEFORE WORK CAN BEGIN.

Applicant: Jocelyn Lyle (Steve Lunn, Agent)
Address: 7402 Carroll Avenue, Takoma Park

This HAWP approval is subject to the general condition that the applicant will obtain all other applicable Montgomery County or local government agency permits. After the issuance of these permits, the applicant must contact this Historic Preservation Office if any changes to the approved plan are made. Once work is complete the applicant will contact Rebecca Ballo at 301.563.3404 or rebecca.ballo@montgomeryplanning.org to schedule a follow-up site visit.





**APPLICATION FOR
HISTORIC AREA WORK PERMIT**
HISTORIC PRESERVATION COMMISSION
301.563.3400

FOR STAFF ONLY:
HAWP# _____
DATE ASSIGNED _____

APPLICANT:

Name: _____ E-mail: _____
Address: _____ City: _____ Zip: _____
Daytime Phone: _____ Tax Account No.: _____

AGENT/CONTACT (if applicable):

Name: _____ E-mail: _____
Address: _____ City: _____ Zip: _____
Daytime Phone: _____ Contractor Registration No.: _____

LOCATION OF BUILDING/PREMISE: MIHP # of Historic Property _____

Is the Property Located within an Historic District? Yes/District Name _____
 No/Individual Site Name _____

Is there an Historic Preservation/Land Trust/Environmental Easement on the Property? If YES, include a map of the easement, and documentation from the Easement Holder supporting this application.

Are other Planning and/or Hearing Examiner Approvals /Reviews Required (Conditional Use, Variance, Record Plat, etc.?) If YES, include information supplemental information.

REVIEWED
By Rebecca Ballo at 4:47 pm, Nov 01, 2022

APPROVED
Montgomery County
Historic Preservation Commission

[Signature]

Building Number: _____ Street: _____
Town/City: _____ Nearest Cross Street: _____
Lot: _____ Block: _____ Subdivision: _____ Parcel: _____

TYPE OF WORK PROPOSED: See the checklist on Page 4 to verify that all supporting items for proposed work are submitted with this application. Incomplete Applications will not be accepted for review. Check all that apply:

- | | | |
|---|--|--|
| <input type="checkbox"/> New Construction | <input type="checkbox"/> Deck/Porch | <input type="checkbox"/> Shed/Garage/Accessory Structure |
| <input type="checkbox"/> Addition | <input type="checkbox"/> Fence | <input type="checkbox"/> Solar |
| <input type="checkbox"/> Demolition | <input type="checkbox"/> Hardscape/Landscape | <input type="checkbox"/> Tree removal/planting |
| <input type="checkbox"/> Grading/Excavation | <input type="checkbox"/> Roof | <input type="checkbox"/> Window/Door |
| | | <input type="checkbox"/> Other: _____ |

I hereby certify that I have the authority to make the foregoing application, that the application is correct and accurate and that the construction will comply with plans reviewed and approved by all necessary agencies and hereby acknowledge and accept this to be a condition for the issuance of this permit.

Signature of owner or authorized agent _____
Date

Description of Property: Please describe the building and surrounding environment. Include information on significant structures, landscape features, or other significant features of the property:

Description of Work Proposed: Please give an overview of the work to be undertaken:

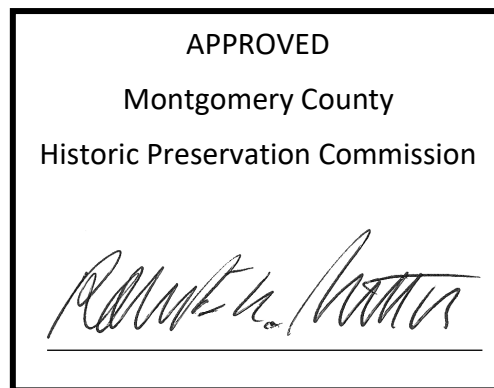

REVIEWED

By Rebecca Ballo at 4:47 pm, Nov 01, 2022



PROPERTY ADDRESS: 7402 CARROLL AVENUE, TAKOMA PARK, MARYLAND 20912

SURVEY NUMBER: 1901.1688

FIELD WORK DATE: 1/26/2019

REVISION HISTORY: (REV. 1/29/2019)

19011688
 LOCATION DRAWING
 LOT N768 & N745
 MONTGOMERY COUNTY, MARYLAND
 01-28-2019 SCALE 1"=30'

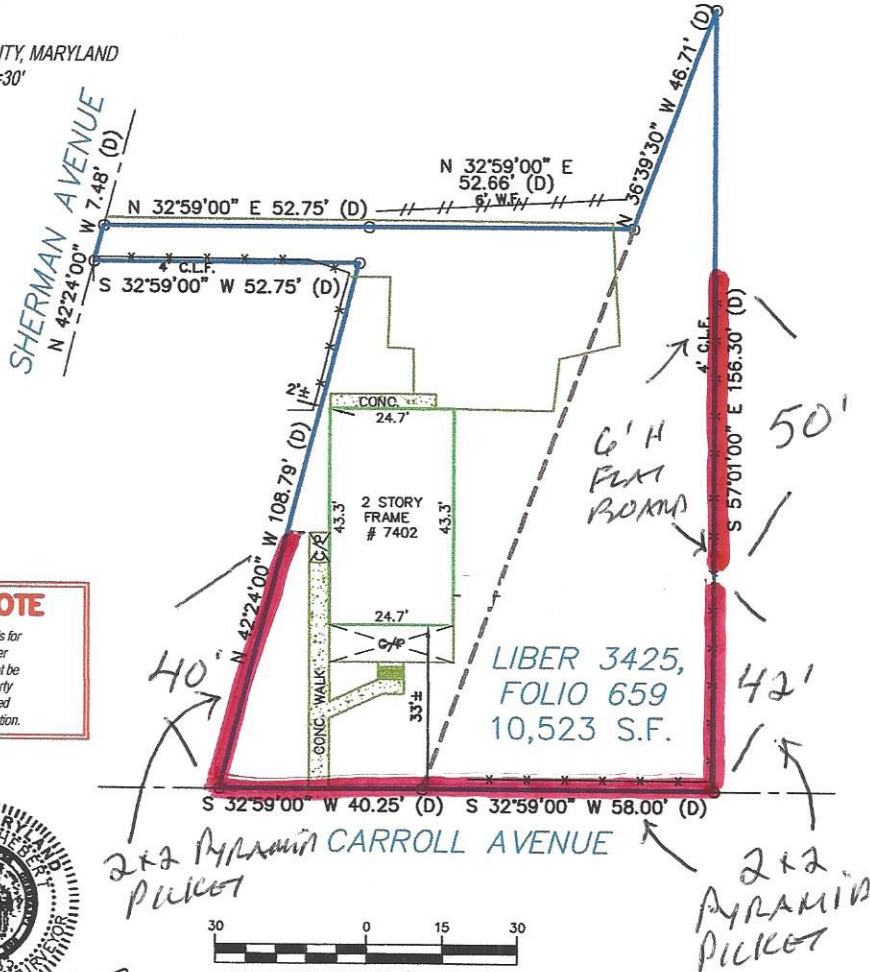

PLEASE NOTE
 This House Location Drawing is for informational purposes only. Per Maryland State Code it may not be relied upon to determine property boundaries and may not be used for building permits or construction.

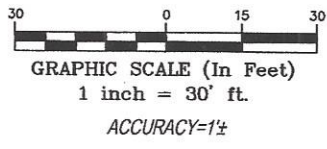

REVIEWED
 By Rebecca Ballo at 4:47 pm, Nov 01, 2022

APPROVED
 Montgomery County
 Historic Preservation Commission
Robert H. [Signature]

POINTS OF INTEREST:
 NONE VISIBLE

CLIENT NUMBER: 68-19 ORANGE DATE: 01/29/19
 BUYER: COLIN BARNETT O'NEIL AND JOCELYN JEAN LYLE
 CERTIFIED TO:
 COLIN BARNETT O'NEIL AND JOCELYN JEAN LYLE

P
 www.ParagonTitle.com | 301.986.1114

A licensee either personally prepared this drawing or was in responsible charge over its preparation and the surveying work reflected in it, all in compliance with requirements set forth in Regulation .12 of Chapter 09.13.06 of the Code of Maryland Annotated Regulations.

EXACTA
 MARYLAND SURVEYORS
 LB# 21535
 www.exactamd.com
 c: 443.819.3994 | 1220 E Churchville Road, Suite 100 | Bel Air, MD 21014



APPROVED
Montgomery County
Historic Preservation Commission

A handwritten signature in black ink, which appears to read "Robert H. Patton". The signature is written in a cursive style and is positioned above a horizontal line.

REVIEWED

By Rebecca Ballo at 4:47 pm, Nov 01, 2022



APPROVED
Montgomery County
Historic Preservation Commission

Robert H. [Signature]

REVIEWED
By Rebecca Ballo at 4:47 pm, Nov 01, 2022