



HISTORIC PRESERVATION COMMISSION

Marc Elrich
County Executive

Robert K. Sutton
Chairman

Date: December 17, 2021

MEMORANDUM

TO: Mitra Pedoeem
Department of Permitting Services

FROM: Michael Kyne
Historic Preservation Section
Maryland-National Capital Park & Planning Commission

SUBJECT: Historic Area Work Permit #961430: Request to alter the grade and raise existing church, new construction, site alterations, new signage, and tree removal.

The Montgomery County Historic Preservation Commission (HPC) has reviewed the attached application for a Historic Area Work Permit (HAWP). This application was **Approved** at the September 22, 2021 HPC meeting, with staff item revisions approved at the December 15, 2021 HPC meeting.

The HPC staff has reviewed and stamped the attached construction drawings.

THE BUILDING PERMIT FOR THIS PROJECT SHALL BE ISSUED CONDITIONAL UPON ADHERENCE TO THE ABOVE APPROVED HAWP CONDITIONS AND MAY REQUIRE APPROVAL BY DPS OR ANOTHER LOCAL OFFICE BEFORE WORK CAN BEGIN.

Applicant: Scotland African Methodist Episcopal Zion Church (Rev. Evalina Huggins, Agent)
Address: 10902 Seven Locks Road, Potomac

This HAWP approval is subject to the general condition that the applicant will obtain all other applicable Montgomery County or local government agency permits. After the issuance of these permits, the applicant must contact this Historic Preservation Office if any changes to the approved plan are made. Once work is complete the applicant will contact Michael Kyne at 301.563.3403 or michael.kyne@montgomeryplanning.org to schedule a follow-up site visit.



MATERIAL QUEUES

REVIEWED

By Michael Kyne at 5:37 pm, Dec 17, 2021

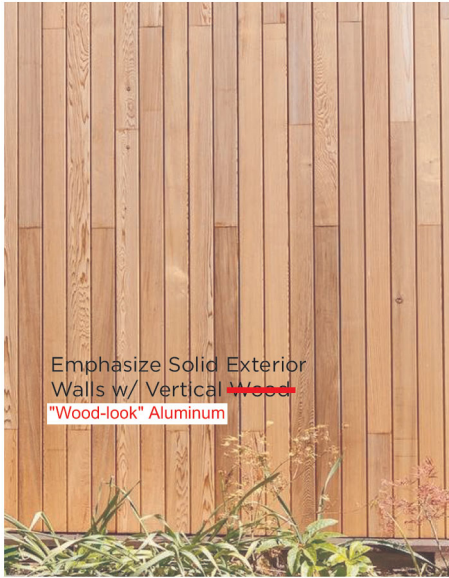

Emphasize Solid Exterior Walls w/ Vertical ~~Wood~~ "Wood-look" Aluminum

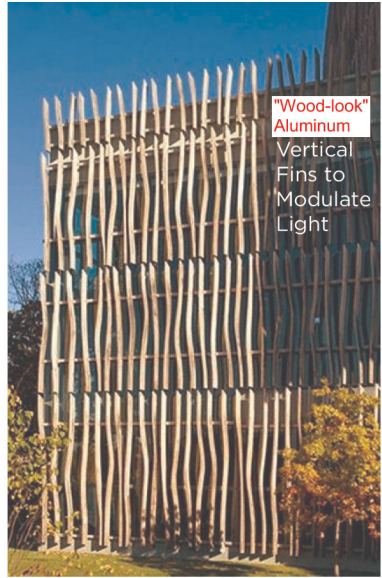

"Wood-look" Aluminum Vertical Fins to Modulate Light



Continuous Forested Backdrop



APPROVED
Montgomery County
Historic Preservation Commission
Robert A. [Signature]



Decorative Stone Site Walls

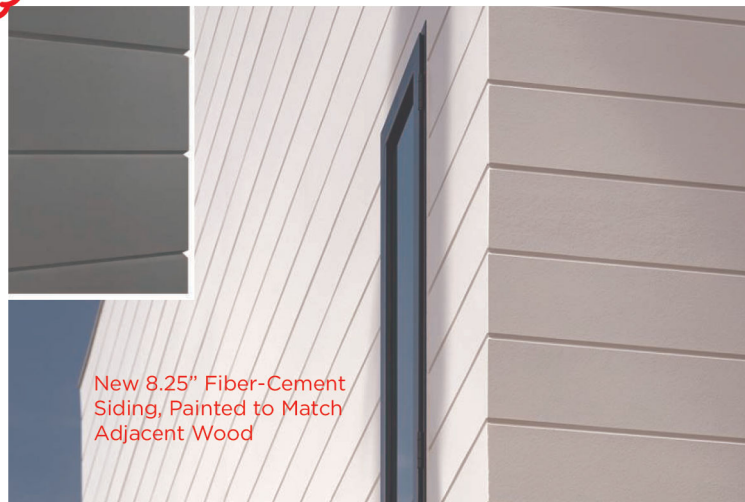

New 8.25" Fiber-Cement Siding, Painted to Match Adjacent Wood

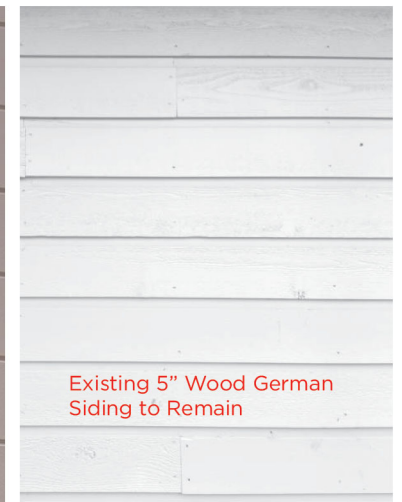

Existing 5" Wood German Siding to Remain

REVIEWED

By Michael Kyne at 5:37 pm, Dec 17, 2021

ADDITION - FRONT ELEVATION

SCALE: 3/32" = 1'-0"

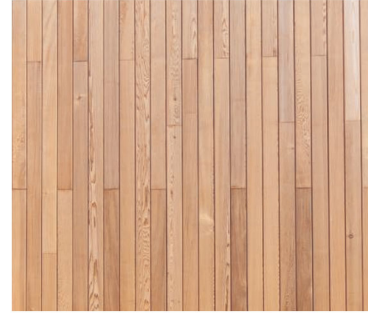
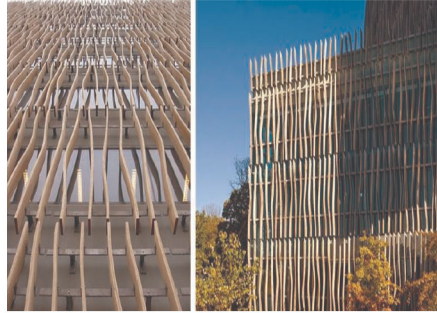

PREFINISHED METAL ILLUMINATED STUD-MOUNT PIN LETTERING

2X14 WOOD FINNS SPACED 24" O.C. PREFINISHED METAL BRACKETS/RAILS

EIFS PANELS AT PILASTERS

DECORATIVE STONE-CLAD EXTERIOR WALL

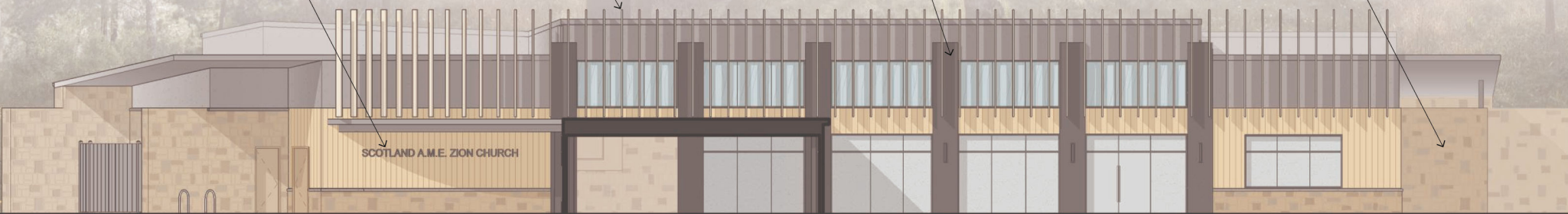

SCOTLAND A.M.E. ZION CHURCH

ADDITION - FRONT ELEVATION

SCALE: 3/32" = 1'-0"



PREFINISHED METAL ILLUMINATED STUD-MOUNT PIN LETTERING

2X8 "WOOD-LOOK" ALUMINUM FINNS SPACED 24" O.C. PREFINISHED METAL BRACKETS/RAILS

EIFS PANELS AT PILASTERS

REVIEWED
By Michael Kyne at 5:37 pm, Dec 17, 2021

APPROVED
Montgomery County
Historic Preservation Commission

SCOTLAND A.M.E. ZION CHURCH

EXTERIOR FAÇADE

EXISTING CHURCH

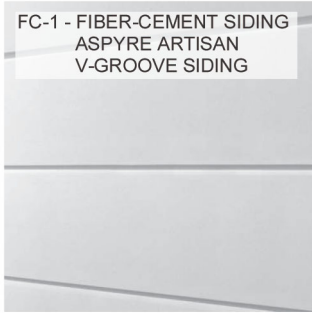

WOOD WEATHERING



ADDITION

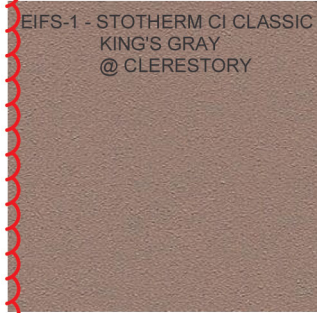
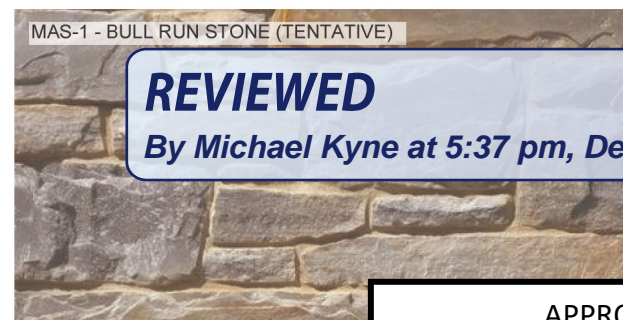
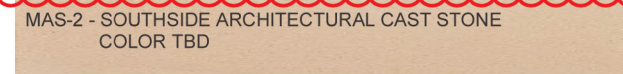

For maintenance & durability purposes, aluminum wood-look cladding will be provided in lieu of the vertical wood siding and fins along the roof line.

REVIEWED
By Michael Kyne at 5:37 pm, Dec 17, 2021

PROPOSED ELEVATIONS



For maintenance & durability purposes, aluminum wood-look cladding will be provided in lieu of the vertical wood siding and fins along the roof line.

APPROVED
Montgomery County
Historic Preservation Commission

REVIEWED

By Michael Kyne at 5:37 pm, Dec 17, 2021

CLADDING PROJECT GUIDE



APPROVED

Montgomery County
Historic Preservation Commission

Robert A. [Signature]

KNOT WOOD

It's Not Wood, It's Aluminum

REVIEWED

By Michael Kyne at 5:37 pm, Dec 17, 2021

APPROVED

Montgomery County
Historic Preservation Commission



REVIEWED

By Michael Kyne at 5:37 pm, Dec 17, 2021

Knotwood Colors

All Knotwood colors have been tested to withstand the most extreme environments and uphold finishing standards in the world including the Australian, American and European standards. With a limited lifetime warranty, it's no wonder Knotwood's award winning finish is coveted the world over. A full range of color matched accessories available you can ensure a clean, uniform finish that is simply breathless.

Please note: These colors are a guide only contact our office for samples. Please be aware that Knotwood contains natural color variation consistent with that of real timber.

APPROVED
Montgomery County
Historic Preservation Commission



WHITE SHADES



ASPEN

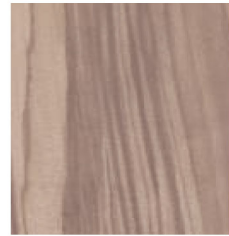

DRIFTWOOD



ASH



BEACH WOOD

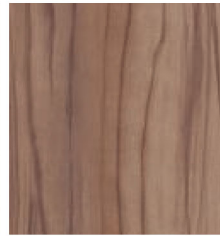

ZEBRANO

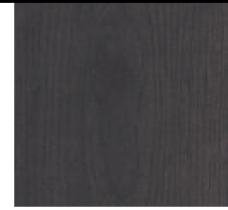

BLACK ASH

YELLOW SHADES



IROKO



MASSIE OAK



LIGHT OAK



KNOTTY PINE

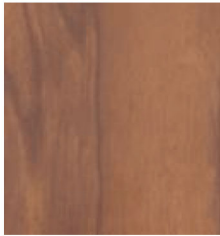

SPOTTED GUM

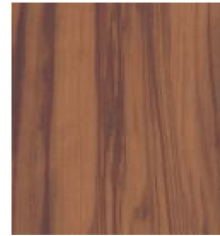

HICKORY

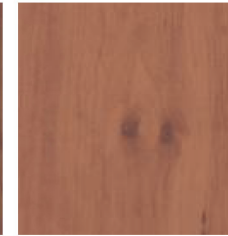

MAPLE

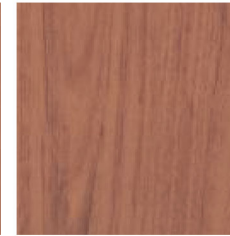

BLACKBUTT

REVIEWED
By Michael Kyne at 5:37 pm, Dec 17, 2021

YELLOW SHADES



ATLANTIC CEDAR

ORANGE SHADES



AUSTRALIAN CEDAR

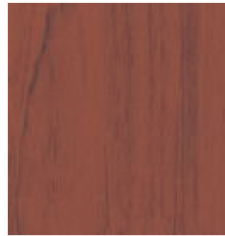

RED GUM



KOA

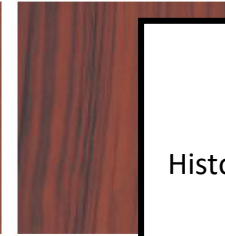

TIGER WOOD

APPROVED
Montgomery County
Historic Preservation Commission

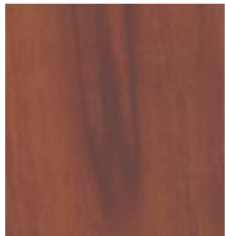

LIGHT BROWN SHADES



EASTERN MAHOGANY

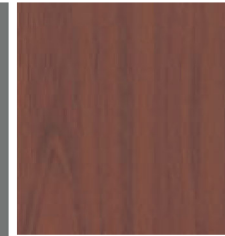

WESTERN RED CEDAR



BUSH CHERRY

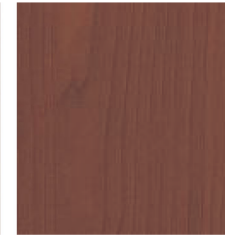

ELM

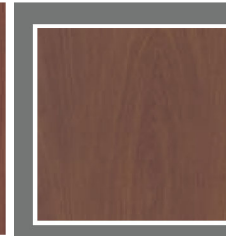

KWILA

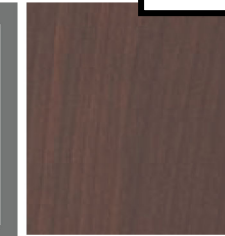

TEAK BROWN

DARK BROWN SHADES



OLIVE TREE

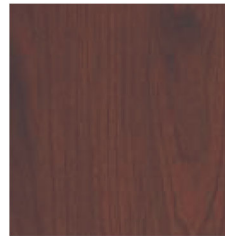

BLACK WALNUT

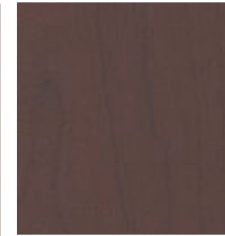

WENGE

RED SHADES

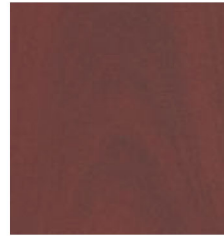

JARRAH



SYDNEY BLUE



ROSE MAHOGANY

REVIEWED

By Michael Kyne at 5:37 pm, Dec 17, 2021

APPROVED

Montgomery County
Historic Preservation Commission



Our
RANGE



REVIEWED

By Michael Kyne at 5:37 pm, Dec 17, 2021

APPROVED

Montgomery County
Historic Preservation Commission



BATTEN SIZES

With one bracket section, Knotwood battens are interchangeable. Available in the following size profiles, you can't go past the unique look Knotwood Battens can provide your home.

- 2x2"
- 2x4"
- 2x6"
- 2x8"

ACCESSORY RANGE

With a full set of color matched end-caps and posts in most geometric sizes available to order, you can be sure to create the look you need.

Our RANGE



REVIEWED
By Michael Kyne at 5:37 pm, Dec 17, 2021

APPROVED
Montgomery County
Historic Preservation Commission
Robert A. [Signature]