



## HISTORIC PRESERVATION COMMISSION

Marc Elrich  
*County Executive*

Sandra I. Heiler  
*Chairman*

Date: December 4, 2020

### MEMORANDUM

TO: Mitra Pedoeem  
Department of Permitting Services

FROM: Michael Kyne  
Historic Preservation Section  
Maryland-National Capital Park & Planning Commission

SUBJECT: Historic Area Work Permit: Installation of chimney flue

---

The Montgomery County Historic Preservation Commission (HPC) has reviewed the attached application for a Historic Area Work Permit (HAWP). This application was **Approved** at the December 2, 2020 HPC meeting.

The HPC staff has reviewed and stamped the attached construction drawings.

THE BUILDING PERMIT FOR THIS PROJECT SHALL BE ISSUED CONDITIONAL UPON ADHERENCE TO THE ABOVE APPROVED HAWP CONDITIONS AND MAY REQUIRE APPROVAL BY DPS OR ANOTHER LOCAL OFFICE BEFORE WORK CAN BEGIN.

Applicant: Christopher Niemczewski (Jane Eismeier, Agent)  
Address: 6 East Irving Street, Chevy Chase

This HAWP approval is subject to the general condition that the applicant will obtain all other applicable Montgomery County or local government agency permits. After the issuance of these permits, the applicant must contact this Historic Preservation Office if any changes to the approved plan are made. Once work is complete the applicant will contact Michael Kyne at 301.563.3403 or [michael.kyne@montgomeryplanning.org](mailto:michael.kyne@montgomeryplanning.org) to schedule a follow-up site visit.



**REVIEWED**

By Michael Kyne at 8:47 am, Dec 04, 2020

APPROVED

Montgomery County  
Historic Preservation Commission

*Sandra J. Heiler*

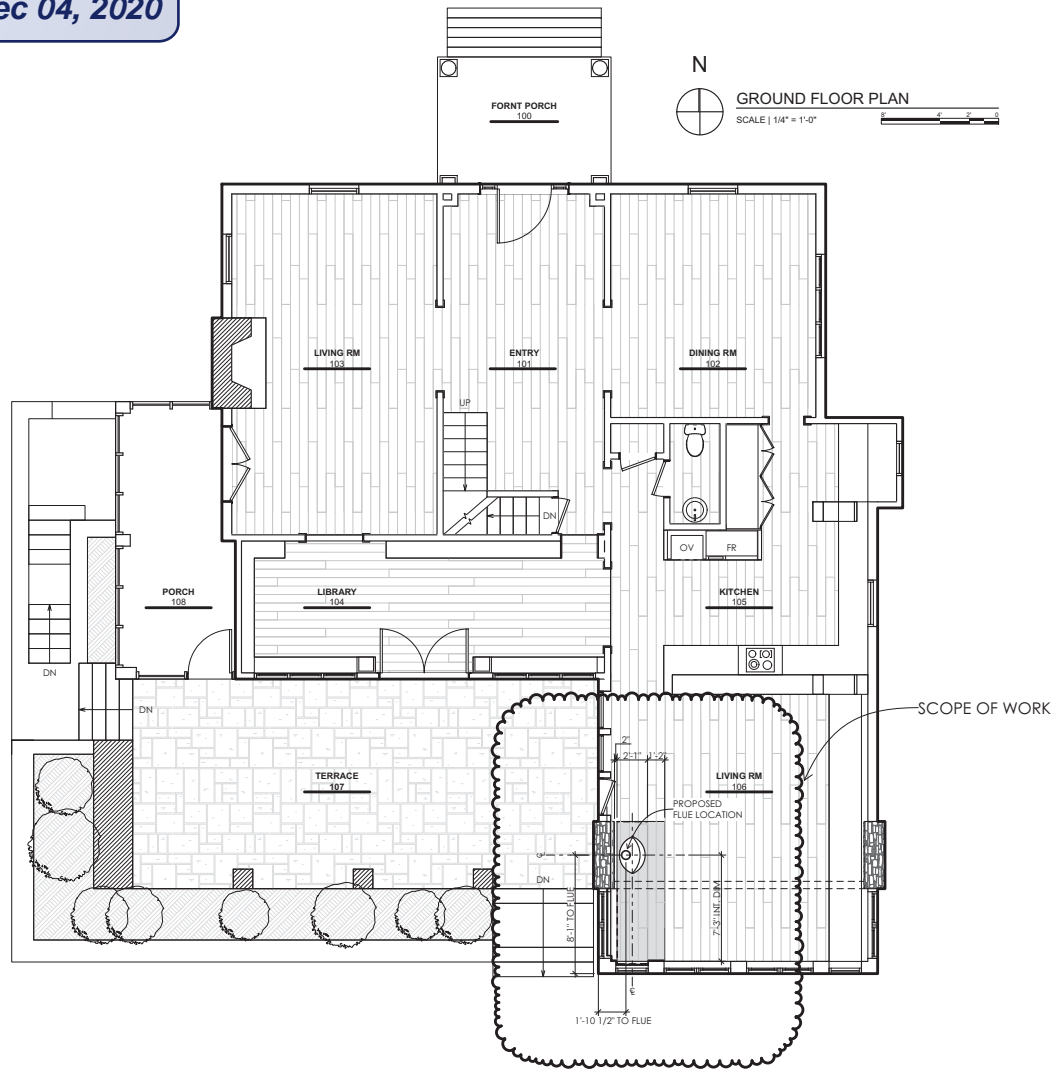

ARCHITECT

HapstakDemetriou+

2715 M Street, NW 202.333.9038  
Suite 4 www.hd-ad.com  
Washington, DC 20007 info@hd-ad.com

ARCHITECTURE | DESIGN

PROJECT NO. 19018

PROJECT CLIENT  
ELISE HOFFMANN  
CHRIS NIEMCZEWSKI

**N&H RESIDENCE**

6 EAST IRVING ST  
CHEVY CHASE, MD 20815

REV DATE ISSUED FOR

10/08/2020 FIREPLACE

GROUND FLOOR PLAN

**A101**

ISSUED: 10/8/20

© HapstakDemetriou+, pllc 2019

**Mincin Patel Milano, Inc.**

Consulting Structural Engineers

6511 Harford Road, Baltimore, Maryland 21214

Phone (410) 254 7500 • Fax (410) 254 7100

Page No. 51

Project: NIEMCZEWSKI-  
HOFFMAN RESI.

Date: \_\_\_\_\_ By: \_\_\_\_\_

**DESIGN LOADS!**

ROOF DL = 20PSF

U = 30PSF

LUMBER: F<sub>b</sub> = 1000PSI

E<sub>b</sub> = 1.4 x 10<sup>6</sup> PSI — NEW FLUE

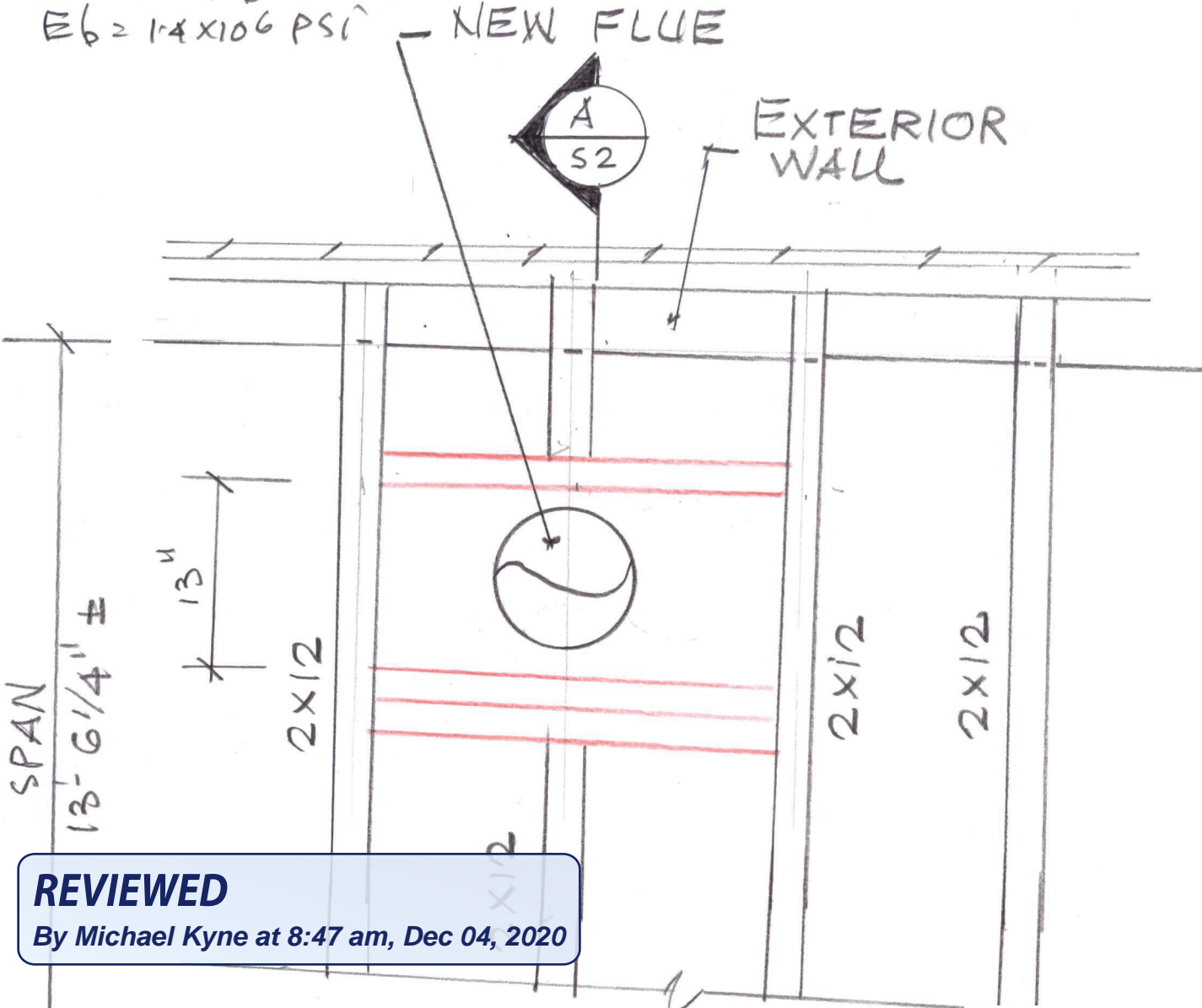

**REVIEWED**

By Michael Kyne at 8:47 am, Dec 04, 2020

APPROVED  
 Montgomery County  
 Historic Preservation Commission  
**PART ROOF PLAN**  
*Sandra L. Heiler*  
 = 1'-0"



*Jyankshai A. Patel*  
 51820

# Mincin Patel Milano, Inc.

Consulting Structural Engineers

6511 Harford Road, Baltimore, Maryland 21214

Phone (410) 254 7500 • Fax (410) 254 7100

Page No. S2

Project: \_\_\_\_\_

Date: \_\_\_\_\_ By: \_\_\_\_\_

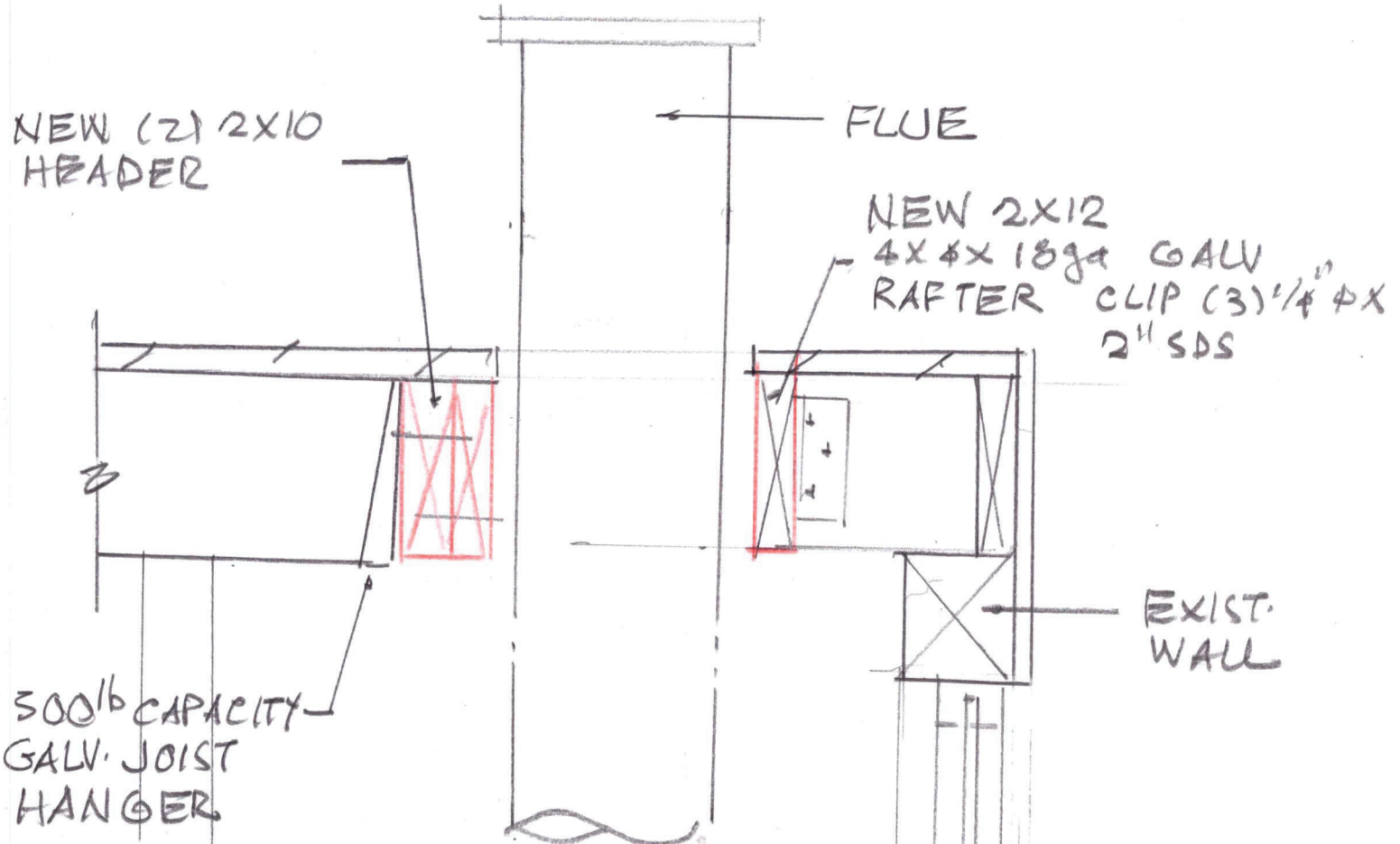

**REVIEWED** TEMPORARY  
By Michael Kyne at 8:47 am, Dec 04, 2020

APPROVED  
Montgomery County  
Historic Preservation Commission

*Sandra L. Heiler*

A  
SECTION - S2

1" = 1'-0"

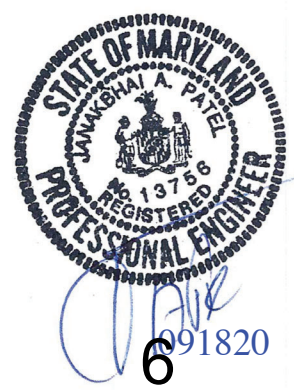

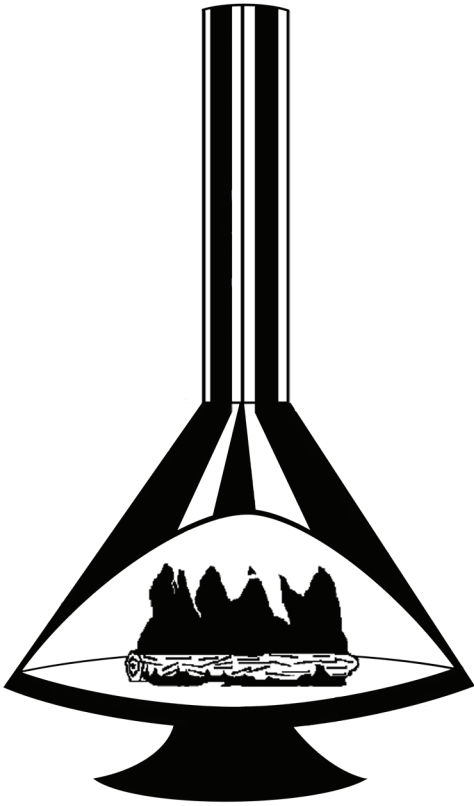

# Malm Fireplace, Inc.

368 Yolanda Avenue - Santa Rosa, Ca. 95404  
(707) 523-7755 Fax: (707) 571-8036

## ZIRCON 30



Tested to UL737 & ULC-S627-00  
Listed by Labtest

### Assembly And Installation Instructions LEAVE THESE INSTRUCTIONS WITH THE OWNER.

#### SAFETY NOTICE

If this fireplace is not properly installed, a house fire may result. To reduce the risk of fire, follow the installation instructions.

Contact local building or fire officials about restrictions and installation inspection requirements in your area.

This stove must be connected to (1) a chimney complying with the requirements for Type HT chimneys in the Standard for Chimneys, Built, Residential Type and Building Heating Appliance, UL 103, or (2) a code approved masonry chimney with a flue liner.

**REVIEWED**

By Michael Kyne at 8:47 am, Dec 04, 2020

Please read this entire manual before you install and use your new fireplace.

APPROVED  
Montgomery County  
Historic Preservation Commission

Failure to follow instructions may result in property damage, bodily injury, or even death

DO NOT INSTALL THIS UNIT IN A MOBILE HOME.

*Sandra J. Heiler*



# ASSEMBLY AND INSTALLATION INSTRUCTIONS

1. Carefully remove all components from the shipping cartons and inspect for damage. If any damage is noted contact the shipping company or your dealer immediately. DO NOT INSTALL THIS UNIT IF DAMAGED OR MISSING PARTS.
2. Protect the flooring near the intended place of installation with an old rug, blanket, or cardboard. Place the firebox on this material.
3. Mix and install the Malmcrete hearth refractory as follows:
  - a. Obtain a sturdy water-tight mixing container such as a wheelbarrow or large wash tub, a bucket or can for transporting the mixture, a cement trowel, and a source for clean mixing water. It is suggested that the Malmcrete be mixed outside to avoid spillage or splatters in the dwelling.
  - b. Pour the dry Malmcrete mixture into the mixing container.
  - c. Use 1 quart water for each bag.
  - d. Add 1/2 to 3/4 of the water to the dry mix and mix thoroughly. Add additional water in small increments, mixing thoroughly between additions. Do not add more water than is necessary to get a somewhat dry mixture; too much water in the mix may cause the refractory to crack excessively, and will reduce the strength of the refractory. To test for proper water content, cut vertically into the mixture with the trowel, push the trowel sideways to open a 3 inch deep by 2 inch wide cut in the mixture, then slide the trowel back up out of the cut. The cut should stay open with very little "slumping" back into the cut. Next, run the trowel over the surface of the mixture with the blade at a slight angle to the surface of the mixture, like spreading butter. The mixture should become relatively smooth with few voids after 6 or 7 passes of the trowel using moderate pressure. Water should not float to the top of the mixture.
  - e. Transfer the mixture to the hearth (floor) area inside the firebox, spreading the mixture out as it is added. Use the trowel to spread the mix into the firebox area. Continue to add refractory until there is a minimum of 2 inches thick over the entire hearth area. To measure the depth of the mix, place a piece of tape 2 inches from the pointed end of a long nail. Insert the nail vertically through the mix every 6 inches (front to back and side to side) across the hearth; the mix should come to a uniform height up the nail, at or slightly above the tape. Trowel in the nail holes when completed.
  - f. Allow the mix to cure at least 48 hours. Additional curing time is necessary in cool temperatures. The longer Malmcrete is allowed to cure before the first fire is lit, the stronger and more durable it will become.
  - g. Make the first 3 or 4 fires very small and of short duration to allow the refractory to adjust to the high temperature of a fire.

## Hearth Requirements

A floor protector is required to protect the floor in front of the fireplace opening from sparks. The floor protector must be a minimum of 3/8 inch thick non-combustible material such as brick, concrete, slate, ceramic tile, or a listed floor protection board such as Wonderboard or Homosote.

The floor protector must extend a minimum of 16 inches in front of the fireplace opening and 8 inches to either side of the fireplace. The Zircon has been designed to provide floor protection allowing for flexible design of the hearth setting.

## Clearance to Combustibles

The Zircon requires a clearance to combustible walls of 10" measured from the back of the unit. For locating the center of the chimney the measurement is 15 1/2" from the backwall and 47" to the sidewall. See figure 1, page 3. For corner installation the center of the chimney is 15 1/2". See figure 2, page 3.

## Clearance to Non-combustibles

The Zircon can be installed with proper wall protection. Accepted methods for wall protection would allow reduction of the wall clearances. For appearance if desired a non-combustible wall covering can be placed on the wall. The covering should consist of a listed wall protection board installed to the manufacturer's specifications. Approved protection boards at the time of this publication are Wonderboard, Dura Rock and Homosote. A non-combustible material can then be placed over the wall protection board. With most of the protection boards the clearance can be reduced to 8 inches from the original combustible wall. Be certain to check with your local building officials and fire inspector for accepted methods in your area. Refer to NFPA 211.

REVIEWED  
By Michael Kyne at 8:47 am, Dec 04, 2020  
Montgomery County  
Historic Preservation Commission  

# CLEARANCES

## SIDEWALL AND BACKWALL INSTALLATION

Unit to Sidewall	32"
Unit to Backwall	10"
Connector to Sidewall	43 1/2"
Center of Connector to Sidewall	47"
Connector to Backwall	12"
Center of connector to Backwall	15 1/2"

## CORNER INSTALLATION

Unit to Adjacent Wall	10"
Connector to Adjacent Wall	12"
Center of Connector to Adjacent Wall	15 1/2"

Minimum Hearth Size ----- 46" x 30 1/2"  
 Hearth is not required to extend under the Zircon's base.

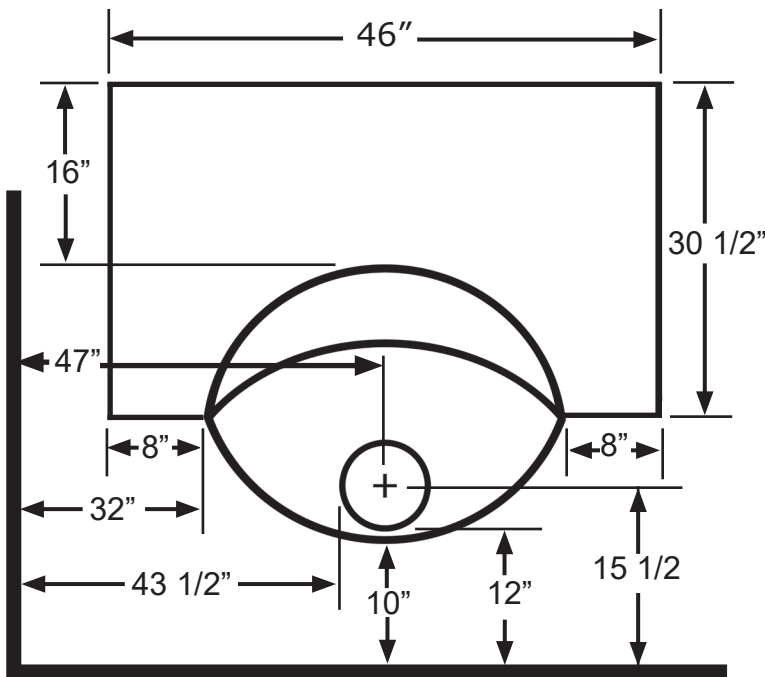

**FIGURE 1**  
 Sidewall and Backwall Clearances

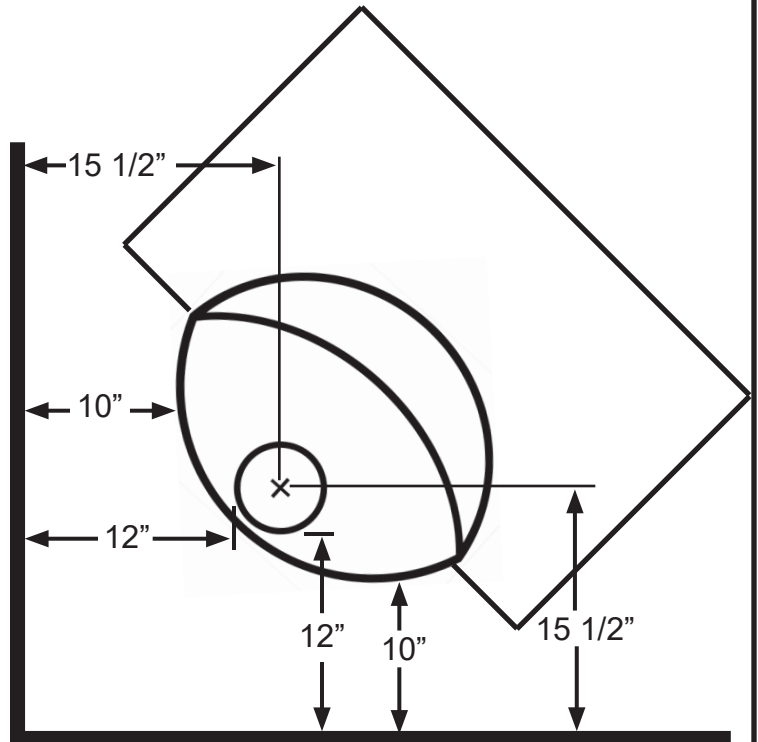

**FIGURE 2**  
 Corner Clearances

Hearth dimensions shown are minimum requirements. It may be desired to exceed these minimum dimensions for a more decorative installation. The hearth material must be 3/8" or thicker noncombustible material. **REVIEWED** By Michael Kyne at 8:47 am, Dec 04, 2020

**DO NOT CONNECT THIS UNIT TO A CHIMNEY FLUE SERVING ANOTHER APPLIANCE.**  
 This stove must be connected to (1) a chimney complying with the requirements for Type HT chimneys in the Standard for Chimneys, Factory-Built, Residential Type and Building Heating Appliance, UL 103, or (2) a code-approved masonry chimney with a flue liner.  
**DO NOT CONNECT TO ANY AIR DISTRIBUTION DUCT OR SYSTEM.**

APPROVED  
 Montgomery County  
 Historic Preservation Commission  
*Sandra S. Neider*

## ASSEMBLY AND INSTALLATION INSTRUCTIONS Continued

### Chimney Connector Installation

The connector pipe included with the Zircon is 1 - 7" x 24" damper pipe, 1 - 7" x 24" pipe section and 1 - 7" x 24" slip connector. The slip connector is identified by 3 holes at the top of the pipe. The slip connector has one flair at the top with the 3 holes. The bottom is smooth. The damper section and intermediate pipe section have flarings at both ends. The male end is always at the bottom.

### Simpson Dura-Vent Chimney System

It is required to use a Dura-Vent Connector part number 7DVL-ADC or 7DBK-ADSL to install the chimney connector.

1. Follow the directions for installation of the 7DVL-ADC or 7DBK-ADSL. The 7" x 24" slip pipe is then connected to the 7DVL-ADC or 7DBK-ADSL.
2. The 7" x 24" intermediate pipe section is then slid over the slip connector pipe. Slide the 24 inch pipe over the slip pipe only far enough as necessary to facilitate installation of the 7" x 24" damper pipe in to the unit.
3. Slide the 7" x 24" pipe down onto the damper pipe installed on the Zircon.
4. There must be a minimum of 2 inches of overlap between the 7" x 24" and 8" x 24" slip connector pipe.

### Metalbestos or Security

When using Metalbestos or Security chimney systems it is required to use the Metalbestos Selkirk Stovepipe Adaptor Single Wall Connector pipe. Security users must use the ICC Excel Flue Extension (7EX).

1. Installation of the Metalbestos or the ICC Excel Flue Extension (7EX) must be done first. Follow the manufacturers installation instructions.
2. Attach the 7" x 24" slip connector to the Metalbestos Selkirk Stovepipe Adaptor Single Wall Connector pipe or the Security, ICC Excel Flue Extension (7EX) adapter with 3 - #8 x 3/8 inch screws.
3. The 7" x 24" pipe section is then slid into the slip connector pipe. Slide the 24 inch pipe into the slip pipe only far enough as necessary to facilitate installation of the 7" x 24" damper pipe into the unit.
4. Slide the 7" x 24" pipe down onto the piece installed on the Zircon.
5. There must be a minimum of 2 inches of overlap between the 7" x 24" and 7" x 24" slip connector pipe.

### Other Chimney Systems

There are many other manufacturer's of chimney systems. It is beyond the scope of this publication to cover installation with all of the different systems available. Most systems have a method of connection to the Zircon's connector pipe. Confirm installation procedures with your dealer or the manufacturer of the chimney system you have purchased.

### Ma **REVIEWED**

If using a masonry chimney, it must meet the minimum standards of the National Fire Protection Association (NFPA) Standard 211. The chimney must have at least a 5/8" fire clay liner or a listed chimney liner system. The chimney must be inspected for cracks, loose mortar, or any other signs of deterioration. It is best to have the chimney inspected by a professional. Make certain the chimney is cleaned prior to installation of this fireplace. The size of the chimney should be between 36 and 96 square inches. Larger chimneys should be relined to meet these requirements. Incorrect sizing of the chimney may affect the draft and result in poor fireplace performance. Do not install more than one appliance to any chimney. There are different accepted methods of connecting the fireplace to a masonry chimney through a combustible wall. This type of installation requires the use of a thimble to protect the surrounding combustible materials. Check with your local building officials or consult NFPA211. See Figure 4, Page 6.

APPROVED  
Montgomery County  
District of Columbia  
*Michael Kyne*



# Chimney Connector Instructions

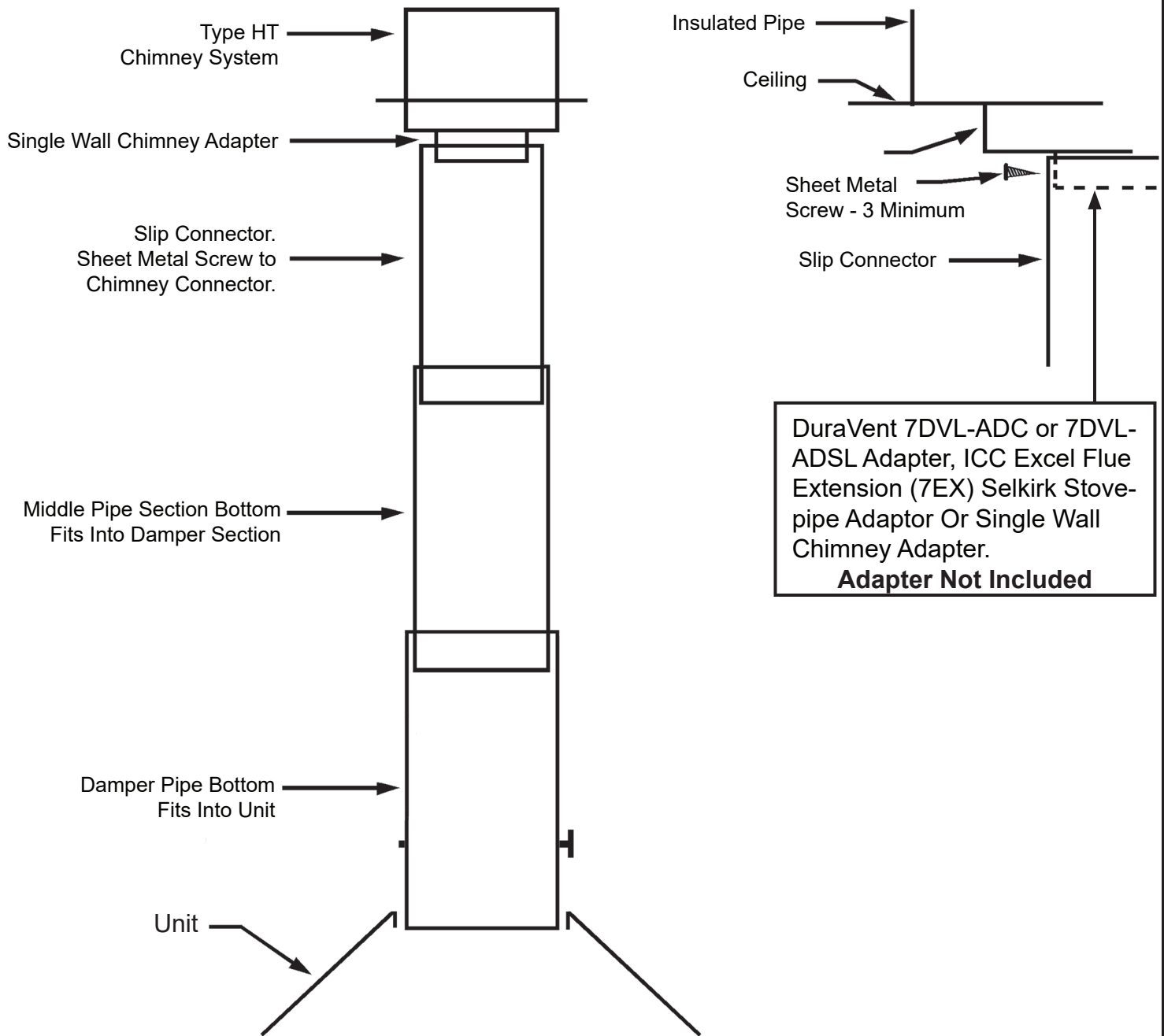

The above illustration represents the installation procedure for dripless pipe installation. This installation method of installing the connector pipe with the male end down allows for any moisture to remain on the inside of the connector pipe.

**REVIEWED**

*By Michael Kyne at 8:47 am, Dec 04, 2020*

At first glance you may become concerned that smoke will escape the pipe and enter the room. This is not how the system will work. The vacuum in the chimney system will always pull air into the chimney. If you experience a downdraft with your installation it indicates that additional chimney height or a specialty draft cap be added to your chimney system. Contact your dealer for further information regarding downdrafts.

Attach and secure the chimney connector with a minimum of three screws to the Zircon and each adjoining section.

## Material List

Included with the Zircon 30 is the following:

*Sandra L. Heiler*

- 1 - 7 x 24 damper pipe
- 1 - 7 x 24 pipe section
- 1 - 7 x 24 slip section pipe
- 4 - 6lb bags of Malmcrete refractory.

# MASONRY THIMBLE

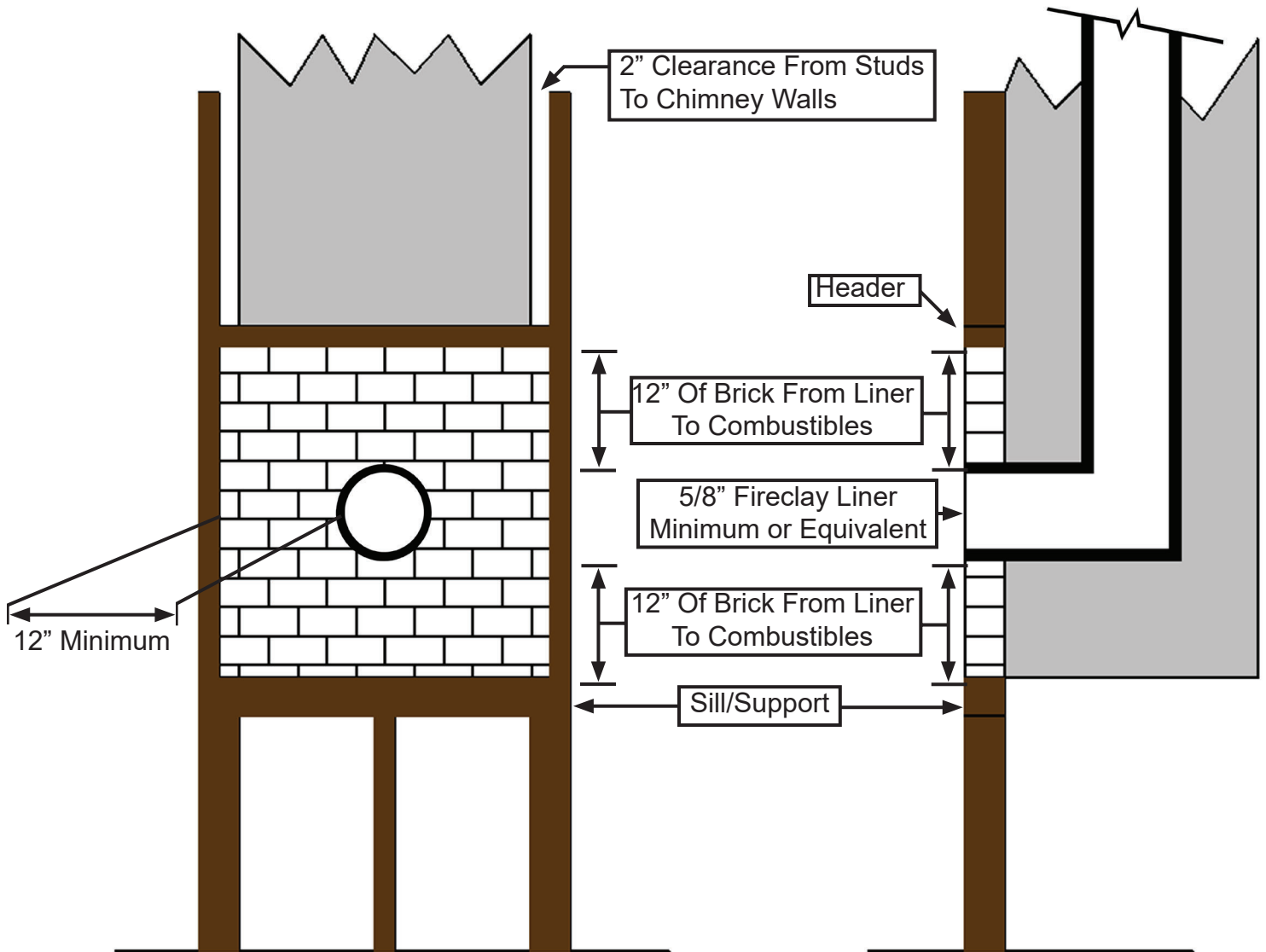

**REVIEWED**

By Michael Kyne at 8:47 am, Dec 04, 2020

Figure 4

APPROVED  
 Montgomery County  
 Historic Preservation Commission

*Sandra D. Heiler*

# OPERATING INSTRUCTIONS

**Failure to properly use and maintain this appliance may void the manufacturer's warranty and could result in a house fire.**

**CAUTION: HOT WHILE IN OPERATION. DO NOT TOUCH. KEEP CHILDREN, CLOTHING AND FURNITURE AWAY. CONTACT MAY CAUSE SKIN BURNS. SEE NAMEPLATE AND INSTRUCTIONS.** Do Not over fire.

If any portion of the unit or flue starts to glow you are over firing. This is a free standing fireplace, do not use for any other purpose.

1. The first few fires should be small in order to properly cure the painted surfaces and refractory. During the first few fires, some smoking may occur as the paint cures. You may wish to open a window to minimize discomfort during this curing period.
2. **DO NOT BURN TRASH OR GARBAGE IN THIS UNIT.** When building a fire, be sure the damper is fully opened and sufficient combustion air is available. Place dry kindling on dry wadded paper then ignite with a match. Add progressively larger pieces of wood until the fire is well established. Leave the damper fully open. Close only after the fire has burned out completely. Add additional firewood as needed to maintain the fire.
3. The fire screen must be in place during operations. **THIS FIREPLACE STOVE HAS NOT BEEN TESTED FOR USE WITH DOORS. TO REDUCE THE RISK OF FIRE OR INJURY, DO NOT INSTALL DOORS.**
4. Use the Malm MG16 grate especially designed for long use in you Malm Zircon 30" unit.
5. Keep the pipe damper in the full open position when the fireplace is being used.
6. **CAUTION:** Heating the air in a closed building decreases the relative humidity of the air, which will dry wood and other combustible materials. This drying lowers the ignition temperature of these materials thus increasing fire hazards. To reduce the risk of fire, some provision should be made for replenishing moisture to the air whenever a structure is being heated for extended periods.
7. Be sure to provide combustion air into the dwelling when using this or any other wood burning appliance. A partially open window or outside air register in the vicinity of the unit would be acceptable. Combustion air must be supplied in conformance with the Uniform Mechanical Code.
8. **CAUTION: NEVER USE GASOLINE, GASOLINE TYPE LANTERN FUEL, KEROSENE, CHARCOAL LIGHTER FLUID, OR SIMILAR LIQUIDS TO START OR "FRESHEN UP" A FIRE IN THIS HEATER. KEEP ALL SUCH LIQUIDS WELL AWAY FROM THE HEATER WHILE IN USE.**
9. **DISPOSAL OF ASHES:** Ashes should be placed in a metal container with a tight fitting lid. The closed container of ashes should be placed on a noncombustible floor or on the ground, well away from all combustible materials, pending final disposal. If the ashes are to be disposed of by burial in soil or otherwise locally dispersed, they should be retained in the closed container until all cinders have thoroughly cooled.
10. **READ MAINTENANCE INSTRUCTIONS.**

## IN CASE OF A CHIMNEY FIRE

A safe and correct installation and extra care will help prevent a fire, but accept the idea that there could be a fire. Be prepared to handle it. Make certain everyone in the house is familiar with the warning signs of a chimney fire:

1. Call the Fire Department immediately, before doing anything else.
2. Do not use a chemical extinguisher into the fireplace opening. If an extinguisher is not available, toss a bucket of water into the opening. Do not pour water on the fire.
3. Do not attempt to extinguish the fire yourself until the fireplace, stove or stove pipe is completely cooled.
4. Watch for sparks on the roof. If necessary, hose down the roof around the chimney. **DO NOT** pour water down or on the chimney.
5. After the fire is completely out, inspect the chimney for any signs of damage. If you are not certain, have your local Fire Department inspect the chimney for you. Never use a flammable liquid to kindle or rekindle a fire.
6. Never use coal in a fireplace. Coal should be used only in stoves especially designed to burn coal. If the toxic gases produced enter the room they can be fatal.

**REVIEWED**

By Michael Kyne at 8:47 am, Dec 04, 2020

Montgomery County  
Historic Preservation Commission



# MAINTENANCE INSTRUCTIONS

***Failure to properly use and maintain this appliance may void the manufacturer's warranty and could result in a house fire.***

1. Always keep the area around the unit clean and clear of furniture and other objects. Keep all furniture a minimum of 48 inches away from the heater.
2. Periodically the entire unit, chimney connector, and chimney system must be inspected for leaks, broken or malfunctioning parts, and loose connections. If any problems are noted, contact your dealer for repair services. Do not operate the unit until repairs have been completed.

**INSPECT AND CLEAN CHIMNEY FREQUENTLY - UNDER CERTAIN CONDITIONS OF USE, CREOSOTE BUILDUP MAY OCCUR RAPIDLY.**

## **CREOSOTE FORMATION AND THE NEED FOR REMOVAL.**

When wood is burned slowly, it produces tar and other vapors, which combine with moisture to form creosote. Creosote vapors condense in the relatively cool chimney flue, and creosote residue accumulates on the flue lining. When ignited, this creosote can make an extremely hot fire. The chimney connector and chimney should be inspected at least twice monthly during the heating season to determine if creosote buildup has occurred. If creosote has accumulated, it should be removed to reduce the chance of a chimney fire.

## **HOW TO REMOVE CREOSOTE.**

1. Clean the chimney with brushes and equipment available at local fireplace shops.
2. Chemical chimney cleaners are used by adding them to the fire, but they are not intended for use in chimneys already containing heavy soot deposits. Rather, they are intended to inhibit soot buildup. They can be used in metal chimneys provided the manufacturers instructions are strictly followed. Generally these commercial cleaners are quite effective.
3. Call a professional chimney sweep in your area. They possess the experience and tools necessary to make the task easy.

Maintenance other than the items specifically mentioned herein are to be performed by a qualified serviceman only. Contact your dealer. For further information on using your heater safely, obtain a copy of the National Fire Protection Association publication "Using Coal and Wood Stoves Safely," NFPA HS-10-1978. The address of the NFPA is Batterymarch Park, Quincy, MA 02269. File these instructions for future reference.

**NEVER STORE OR ALLOW PAPERS, KINDLING, FIREWOOD OR ANY OTHER COMBUSTIBLES WITHIN 48 INCHES OF UNIT.**

**REVIEWED**

*By Michael Kyne at 8:47 am, Dec 04, 2020*

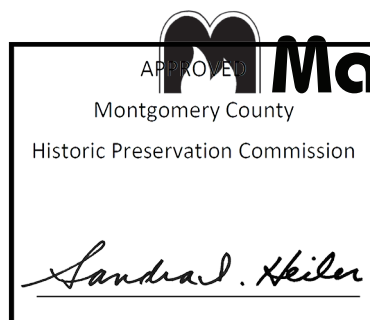

# **Malm Fireplaces, Inc.**

**368 Yolanda Avenue  
Santa Rosa, Ca 95404  
(707) 523-7755 - (800) 535-8955  
Fax: (707) 571-8036  
[www.malmfireplaces.com](http://www.malmfireplaces.com)  
[info@malmfireplaces.com](mailto:info@malmfireplaces.com)**