



HISTORIC PRESERVATION COMMISSION

HAWP #: _____ at: _____

submitted on: _____

has been reviewed and determined that the proposal fits into the following category/categories:

Repair or replacement of a masonry foundation with new masonry materials that closely match the original in appearance;

Installation of vents or venting pipes in locations not visible from the public right-of-way;

New gutters and downspouts;

Removal of vinyl, aluminum, asbestos, or other artificial siding when the original siding is to be repaired and/or replaced in kind;

Removal of accessory buildings that are not original to the site or non-historic construction;

Repair or replacement of missing or deteriorated architectural details such as trim or other millwork, stairs or stoops, porch decking or ceilings, columns, railings, balusters, brackets shutters, etc., with new materials that match the old in design, texture, visual characteristics, and, where possible materials, so long as the applicant is able to provide one extant example, photographic evidence, or physical evidence that serves as the basis for the work proposed;

Construction of wooden decks that are at the rear of a structure and are not visible from a public right-of-way;

Roof replacement with -compatible roofing materials, or with architectural shingles replacing 3-Tab asphalt shingles;

Installation of storm windows or doors that are compatible with the historic resource or district;

Repair, replacement or installation of foundation-level doors, windows, window wells, and areaways, or foundation vents, venting pipes, or exterior grills that do not alter the character-defining features and/or the historic character of the resource;

Construction of fences that are compatible with the historic site or district in material, height, location, and design;

Fence is lower than 48" in front of rear wall plane;

Construction of walkways, parking pads, patios, driveways, or other paved areas that are not visible from a public right-of-way and measure no more than 150 square feet in size;

Replacement of existing walkways, parking pads, patios, driveways, or other paved areas with materials that are compatible with the visual character of the historic site and district and that are no greater than the dimensions of the existing hardscape;

Construction of small accessory buildings no larger than 250 square feet in size that are not visible from the public right-of-way;

Installations of skylights on the rear of a structure that will not be visible from the public right-of-way, and would not remove or alter character-defining roof materials;

Installation of solar panels and arrays in locations that are not readily visible from the public right-of-way or that are designed so as to have a minimal impact on the historic resource or the historic district (e.g., systems that are ground-mounted in areas other than the front or side yard of a corner lot, located on accessory or outbuildings, on non-historic additions, or on rear facing roof planes);

Installation of car charging stations in any location on a property or in the right-of-way;

Installation of satellite dishes;

Removal of trees greater than 6" in diameter (d.b.h.) that are dead, dying, or present an immediate hazard.

Removal of trees greater than 6" in diameter (d.b.h.) in the rear of the property that will not impact the overall tree canopy of the surrounding district or historic site;

Replacement tree required as a condition; and,

Other minor alterations that may be required by the Department of Permitting Services post-Commission approval that would have no material effect on the historic character of the property.

Staff finds the proposal complies with Chapter 24A, the Secretary of the Interior's Standards for Rehabilitation, and any additional requisite guidance. Under the authority of COMCOR No. 24A.04.01, this HAWP is approved by *Michael Ky* on _____. The approval memo and stamped drawings follow.



HISTORIC PRESERVATION COMMISSION

Marc Elrich
County Executive

Robert Sutton
Chairman

Date: March 12, 2021

MEMORANDUM

TO: Mitra Pedoem
Department of Permitting Services

FROM: Michael Kyne
Historic Preservation Section
Maryland-National Capital Park & Planning Commission

SUBJECT: Historic Area Work Permit #944769: Roof and gutter replacement

The Montgomery County Historic Preservation Commission (HPC) has reviewed the attached application for a Historic Area Work Permit (HAWP). This application was **Approved** by historic preservation staff.

The HPC staff has reviewed and stamped the attached construction drawings.

THE BUILDING PERMIT FOR THIS PROJECT SHALL BE ISSUED CONDITIONAL UPON ADHERENCE TO THE ABOVE APPROVED HAWP CONDITIONS AND MAY REQUIRE APPROVAL BY DPS OR ANOTHER LOCAL OFFICE BEFORE WORK CAN BEGIN.

Applicant: Glenn Cowan
Address: 10300 Fawcett Street, Kensington

This HAWP approval is subject to the general condition that the applicant will obtain all other applicable Montgomery County or local government agency permits. After the issuance of these permits, the applicant must contact this Historic Preservation Office if any changes to the approved plan are made. Once work is complete the applicant will contact Michael Kyne at 301.563.3403 or michael.kyne@montgomeryplanning.org to schedule a follow-up site visit.



FOR STAFF ONLY:

HAWP# _____

DATE ASSIGNED _____



APPLICATION FOR HISTORIC AREA WORK PERMIT

HISTORIC PRESERVATION COMMISSION
301.563.3400

APPLICANT:

Name: Glenn Cowan

E-mail: glenn@gcowan.net

Address: 10300 Fawcett St.

City: Kensington Zip: 20895

Daytime Phone: 301.648.4652

Tax Account No.: 0102495

AGENT/CONTACT (if applicable):

Name: Briahna Bass of MLM Home Improvement

E-mail: briahna@mlmhi.com

Address: 12057 Nebel St.

City: North Bethesda Zip: 20852

Daytime Phone: 301.485.9960

Contractor Registration No.: 129622

LOCATION OF BUILDING/PREMISE: MIHP # of Historic Property _____

Is the Property Located within an Historic District? Yes/District Name Kensington Historic District
 No/Individual Site Name _____

Is there an Historic Preservation/Land Trust/Environmental Easement on the Property? If YES, include a map of the easement, and documentation from the Easement Holder supporting this application.

Are other Planning and/or Hearing Examiner Approvals /Reviews Required as part of this Application? (Conditional Use, Variance, Record Plat, etc.?) If YES, include information on these reviews as supplemental information.

Building Number: _____ Street: _____

Town/City: _____ Nearest Cross Street: _____

Lot: _____ Block: _____ Subdivision: _____ Parcel: _____

TYPE OF WORK PROPOSED: See the checklist on Page 4 to verify that all supporting items for proposed work are submitted with this application. Incomplete Applications will not be accepted for review. Check all that apply:

- | | | |
|---|--|---|
| <input type="checkbox"/> New Construction | <input type="checkbox"/> Deck/Porch | <input type="checkbox"/> Shed/Garage/Accessory Structure |
| <input type="checkbox"/> Addition | <input type="checkbox"/> Fence | <input type="checkbox"/> Solar |
| <input type="checkbox"/> Demolition | <input type="checkbox"/> Hardscape/Landscape | <input type="checkbox"/> Tree removal/planting |
| <input type="checkbox"/> Grading/Excavation | <input checked="" type="checkbox"/> Roof | <input type="checkbox"/> Window/Door |
| | | <input checked="" type="checkbox"/> Other: <u>Gutters</u> |

I hereby certify that I have the authority to make the foregoing application, that the application is correct and accurate and that the construction will comply with plans reviewed and approved by all necessary agencies and hereby acknowledge and accept this to be a condition for the issuance of this permit.

DocuSigned by:
Glenn Cowan

3/4/2021

Signature of owner or authorized agent

Date

HAWP APPLICATION: MAILING ADDRESSES FOR NOTIFYING
[Owner, Owner's Agent, Adjacent and Confronting Property Owners]

Owner's mailing address 10300 Fawcett St. Kensington MD 20895	Owner's Agent's mailing address 12057 Nebel St North Bethesda, MD 20852
Adjacent and confronting Property Owners mailing addresses	
10302 Fawcett	3929 Baltimore
3806 Baltimore	10226 Carroll Place

Description of Property: Please describe the building and surrounding environment. Include information on significant structures, landscape features, or other significant features of the property:

Wood frame Queen Anne Victorian design home built in 1894

Description of Work Proposed: Please give an overview of the work to be undertaken:

Work Item 1: Full roof replacement with Owens Corning duration architectural shingles in color **estate gray** with black flashing and white drip edge.

Work Item 2: Full gutter replacement on original structure with K-style 5 inch gutters in the color white.

Work Item 1: <u>Roofing</u>	
Description of Current Condition: SEE PHOTOS FAIR	Proposed Work: Full roof replacement with Owens Corning duration architectural shingles in color estate gray with black flashing and white drip edge. Materials attached below.

Work Item 2: <u>Gutters</u>	
Description of Current Condition: SEE PHOTOS FAIR	Proposed Work: Full gutter replacement on original structure with K-style 5 inch gutters in the color white. Materials attached.

Work Item 3: _____	
Description of Current Condition:	Proposed Work:

**HISTORIC AREA WORK PERMIT
CHECKLIST OF
APPLICATION REQUIREMENTS**

	Required Attachments						
Proposed Work	I. Written Description	2. Site Plan	3. Plans/ Elevations	4. Material Specifications	5. Photographs	6. Tree Survey	7. Property Owner Addresses
New Construction	*	*	*	*	*	*	*
Additions/ Alterations	*	*	*	*	*	*	*
Demolition	*	*	*		*		*
Deck/Porch	*	*	*	*	*	*	*
Fence/Wall	*	*	*	*	*	*	*
Driveway/ Parking Area	*	*		*	*	*	*
Grading/Exc avation/Land scaping	*	*		*	*	*	*
Tree Removal	*	*		*	*	*	*
Siding/ Roof Changes	*	*	*	*	*		*
Window/ Door Changes	*	*	*	*	*		*
Masonry Repair/ Repoint	*	*	*	*	*		*
Signs	*	*	*	*	*		*

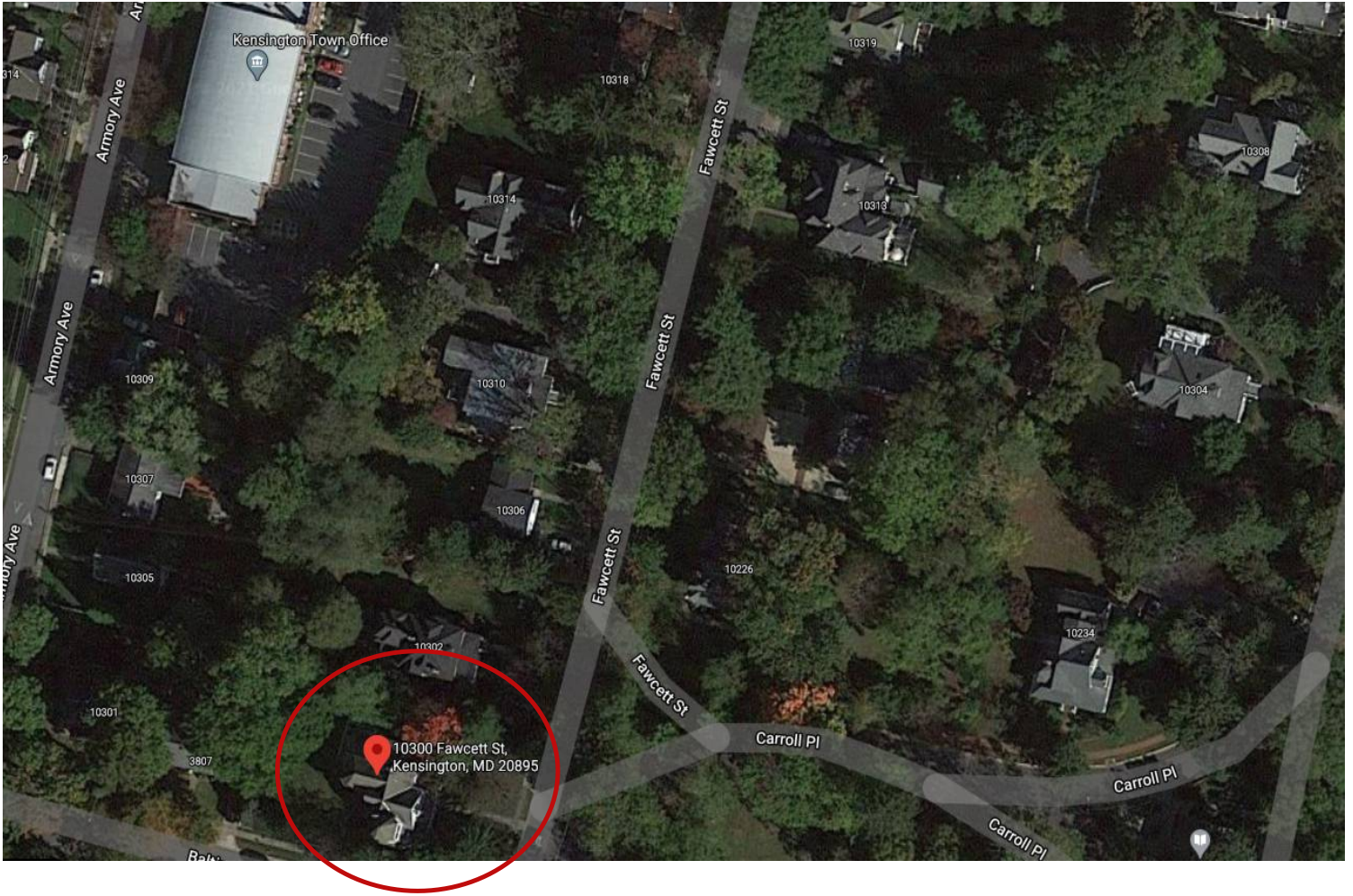

Roofing area to be replaced:

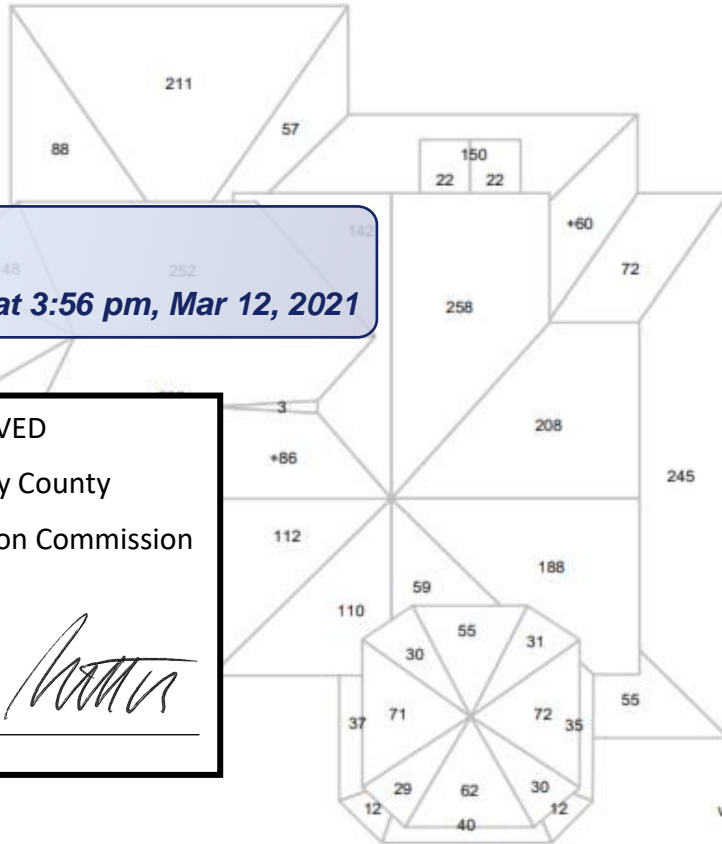

© 2021 Eagle View Technologies, Inc. All Rights Reserved

REVIEWED
By Michael Kyne at 3:56 pm, Mar 12, 2021

APPROVED
Montgomery County
Historic Preservation Commission

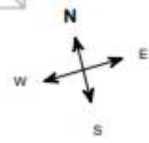



MLM Home Improvement

12057 Nebel Street
 N Bethesda MD 20852
 [P] 301.841.7835
 [T] 844.MLM.7663
www.mlmhi.com
 State License #: 129622

Customer Information

Glenn Cowan 10300 Fawcett St. Kensington MD 20895	(301)648-4652 glenn@gcowan.net	Date: 02/25/2021
--	-----------------------------------	-------------------------

Locations INCLUDED in scope of work to be performed	Main Structure
Locations EXCLUDED in scope of work to be performed	Any Separate Structure

A. MLM will supply and install the following materials and services in the specified Job Scope Area

Existing Shingles	Asphalt
Install Shingles	Duration
Shingle Color	Estate Gray
Starter Strip	OC Starter Strip
Install Underlayment	Deck Defense
Install Drip Edge	F 4.5"
Drip Edge Color	White
Install Ice & Water Shield On Gutter Eaves and Valleys	Included
Install Ridge Vent Attic Ventilation System on all Required Areas (Length)	80
Pipe Collar Quantity	8
Pipe Collar Size	1.25" Lifetime
Number of Skylight(s) Being Installed	0
Install Apron (Horizontal) Flashing In All Applicable Areas. Color:	Black
Install REVIEWED Flashing In All Applicable Areas. Color:	Black
Install Chimney Flashing (Roof Surface Meets Chimney) In All Applicable Areas. Color:	Black
Platinum Warranty	Included

REVIEWED
 By Michael Kyne at 3:56 pm, Mar 12, 2021

Additional Details

Color is ter	
--------------	--

APPROVED
 Montgomery County
 Historic Preservation Commission



MLM Home Improvement

12057 Nebel Street
N Bethesda MD 20852
[P] 301.841.7835
[T] 844.MLM.7663
www.mlmhi.com
State License #: 129622

Customer Information

Glenn Cowan 10300 Fawcett St. Kensington MD 20895	(301)648-4652 glenn@gcowan.net	Date: 02/25/2021
--	-----------------------------------	-------------------------

A.1 Gutters & Downspouts

Locations INCLUDED in scope of work to be performed	Original Structure from 1892
Locations EXCLUDED in scope of work to be performed	Addition added 25 years ago

A. MLM will supply and install the following materials and services in the specified Job Scope Area

Existing Gutter Guard Type	N/A
Gutter & Downspout Installation	K-Style 5 Inch
Gutter & Downspout Total Length	354
Gutter & Downspout Color	White

REVIEWED

By Michael Kyne at 3:56 pm, Mar 12, 2021

APPROVED
Montgomery County
Historic Preservation Commission



Addition

Only doing gutters on the original structure
--



The description below is for new roofing material. Tarps will be placed on the grounds and hanging from the home to ensure debris does not damage the home and can be hauled away easily. The existing materials will be removed down to the roofs decking. Any portions of the decking that is compromised, to the point that the roofing material cannot be installed properly, said decking will be replaced. The replacement roofing system will consist of Deck Defense underlayment, ice and water shield, drip edge (white), horizontal flashing (black, if needed), ridge vent, and asphalt shingles. Manufacturer is Owens Corning, shingles are architectural, Duration, in the color Estate Gray.

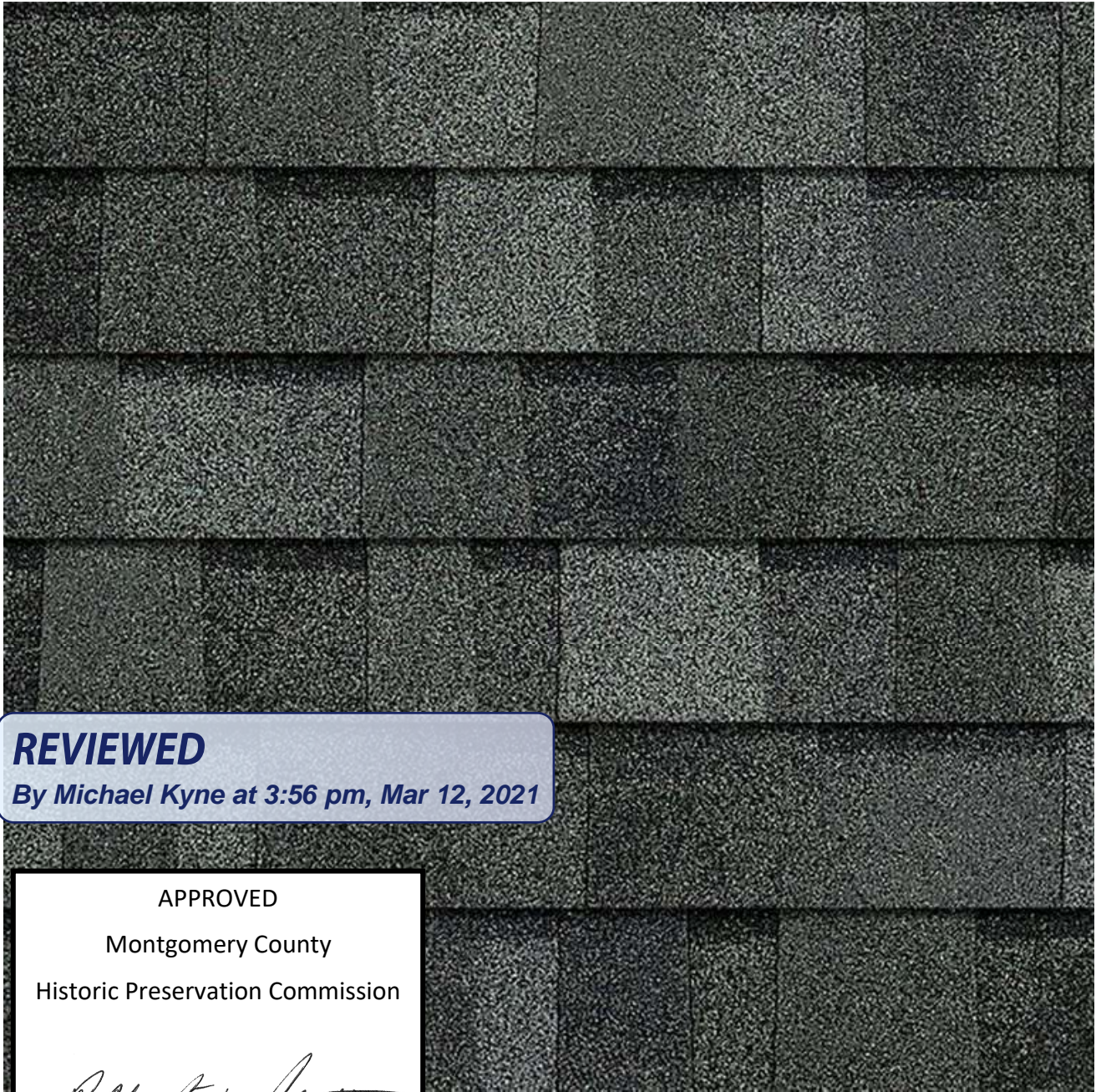

REVIEWED
By Michael Kyne at 3:56 pm, Mar 12, 2021

APPROVED
Montgomery County
Historic Preservation Commission



REVIEWED

By Michael Kyne at 3:56 pm, Mar 12, 2021

APPROVED

Montgomery County

Historic Preservation Commission



Robert H. Adams

TECHNICAL SPECIFICATIONS

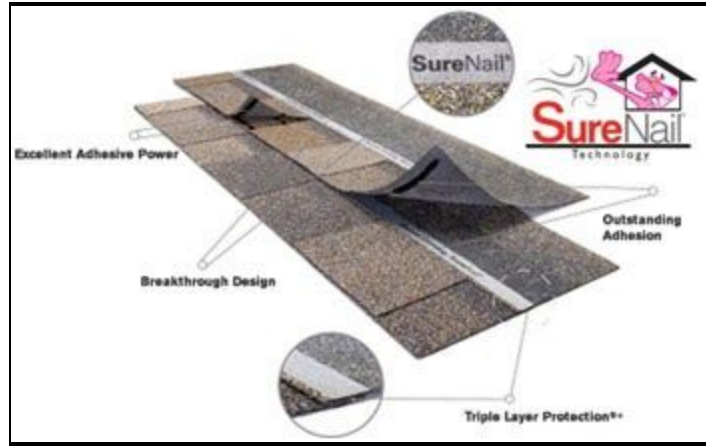

SureNail® Technology

- There's a line between a good shingle and a great shingle.
- It's the nailing line on your shingles. The difference between a good shingle and a great shingle is having SureNail® Technology. With SureNail® Technology, strength and durability are built into every Duration® Series shingle, thanks to the unique fabric strip in the nailing area. This unique shingle design provides outstanding gripping power.
- SureNail® Detail
 - **Patented SureNail® Technology** — Only from Owens Corning and featured on our Duration® Series shingles.
 - **Breakthrough Design** — The tough-engineered woven-fabric nailing strip is embedded in the shingle to create a strong, durable fastener zone.
 - **Triple Layer Protection®+** — A unique “triple layer” of reinforcement occurs when the fabric overlays the two shingle layers, called the common bond area.

REVIEWED

By Michael Kyne at 3:56 pm, Mar 12, 2021

Outstanding Grip — The SureNail® strip enhances the already amazing grip of our proprietary Flu-Bond® sealant. SureNail® grip helps deliver 130-MPH wind warranty* performance with fewer nails than required by most competitors.

APPROVED

Montgomery County

Historic Preservation Commission

A handwritten signature in black ink, appearing to read 'Robert H. Adams', written over a horizontal line.

StreakGuard™ Algae Resistance Protection

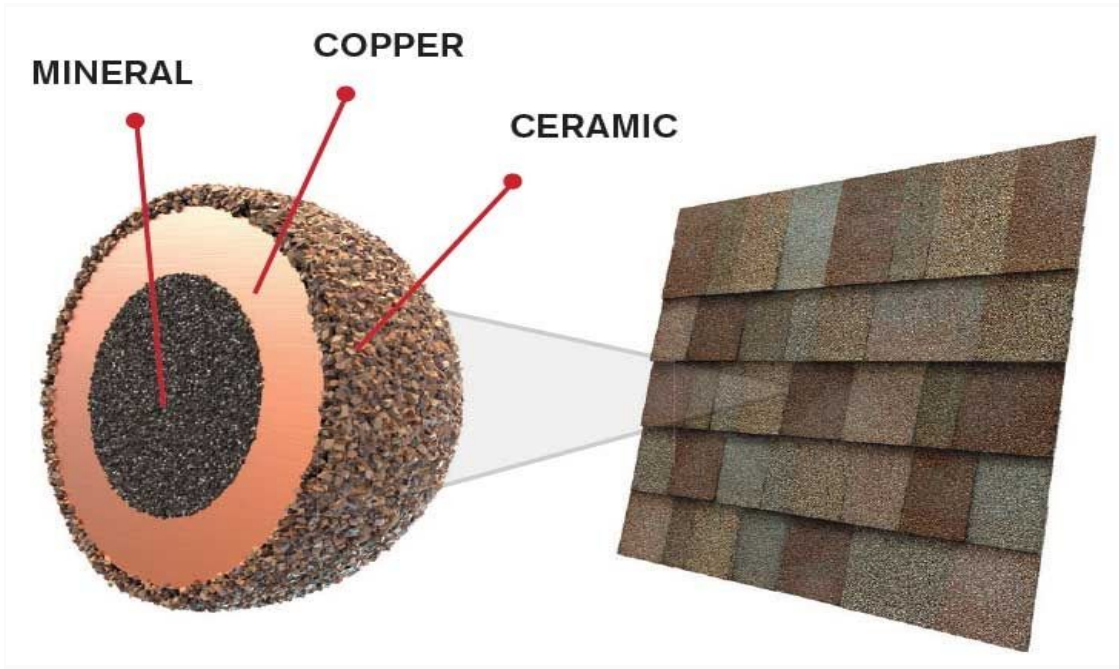

Owens Corning blends copper-lined granules into our colorful granules, which help resist algae growth.

- Ditch the streaks - protect your home's curb appeal
- Algae species are naturally occurring and transported through the air to attach themselves to shingles and other surfaces. While algae growth can cause brown or black streaks on roofs, it does not impact the performance of your shingles. Streaks caused by algae growth are more common in warm, humid climates but can occur in all regions of the country. Owens Corning has continued to advance our algae resistance protection based on over 30 years of testing and experience. Shingles with StreakGuard™ Algae Resistance Protection can help inhibit the growth of blue-green algae*.
- Owens Corning Shingles with StreakGuard™ Algae Resistant Protection:

REVIEWED by the #1 Trusted Brand in Roofing†
 Helps inhibit the growth of algae* to keep your home beautiful
 By Michael Kyne at 3:56 pm, Mar 12, 2021

- Is available on a wide variety of shingle styles and colors— ask your contractor for specifics

- *S
- †2
- Wind
- Si
- in
- w
- sta

APPROVED

Montgomery County
 Historic Preservation Commission

Robert H. [Signature]

ons and requirements
 eness Survey by Owens Corning Roofing and Asphalt, LLC.

low off the roof deck. Missing shingles can lead to leaks and other
 mance of the sealant on a shingle helps plays an important part in
 orning certifies our shingles to industry recognized wind resistance
 ty testing laboratories. To see the wind resistance warranty on this

product, refer to the TECHNICAL SPECIFICATIONS tab.

TruDefinition® Color Platform

- TruDefinition® is our color design platform trademark on shingles that are specially formulated to capture the bright, vibrant hues and dramatic shades that showcase the aesthetic appeal of your home. Shingles feature multiple-granule colors and shadowing to provide an extraordinary look that will enhance your home and complement its natural surroundings.

TECHNICAL SPECIFICATIONS

Warranty Length *	Limited Lifetime (for as long as you own your home)*
Wind Resistance *	130 MPH
Algae Resistance *	10 Years
Nominal Size	13 1/4" x 39 3/8"
Exposure	5 5/8"
Shingles Per Square	64
Shingles Per Square	3
Shingles Per Square	98.4 sq. ft.

REVIEWED

By Michael Kyne at 3:56 pm, Mar 12, 2021

APPROVED

Montgomery County

Historic Preservation Commission



APPLICABLE STANDARDS

● CSA A123.5 2
● ASTM D3161 (Class F Wind Resistance)
● UL 790 (Class A Fire Resistance)
● UL ER2453-01 3
● ASTM D228
● ASTM D3462
● ASTM D3018 (Type 1)
● ICC-ES AC438 4
● ASTM E108 (Class A Fire Resistance)
● ASTM D7158 (Class H Wind Resistance)

*See actual warranty for complete details, limitations and requirements.

1 LEED® is a registered trademark of U.S. Green Building Council.

2 Only on product sold in Canada.

3 Underwriters Laboratories Evaluation Service Evaluation Report.

4 International Code Council Evaluation Services Acceptance Criteria for Alternative Asphalt Shingles.

REVIEWED

By Michael Kyne at 3:56 pm, Mar 12, 2021

APPROVED

Montgomery County

Historic Preservation Commission



Robert H. Hutter



SureNail® Technology†‡

There's a line between a good shingle and a great shingle.™

It's the nailing line on your shingles. The difference between a good shingle and a great shingle is having SureNail® Technology. With SureNail® Technology, strength and durability are built into every Duration® Series shingle, thanks to the unique fabric strip in the nailing area. This unique shingle design provides outstanding gripping power.

- Patented SureNail Technology
- Breakthrough Design
- Triple Layer Protection®
- Outstanding Grip

REVIEWED

By Michael Kyne at 3:56 pm, Mar 12, 2021

APPROVED
Montgomery County
Historic Preservation Commission





TruDefinition® Color Platform

TruDefinition® is our color design platform trademark on shingles that are specially formulated to capture the bright, vibrant hues and dramatic shades that showcase the aesthetic appeal of your home. Shingles feature multiple-granule colors and shadowing to provide an extraordinary look that will enhance your home and complement your surroundings.

REVIEWED

By Michael Kyne at 3:56 pm, Mar 12, 2021

APPROVED

Montgomery County

Historic Preservation Commission

Handwritten signature of Robert H. Adams

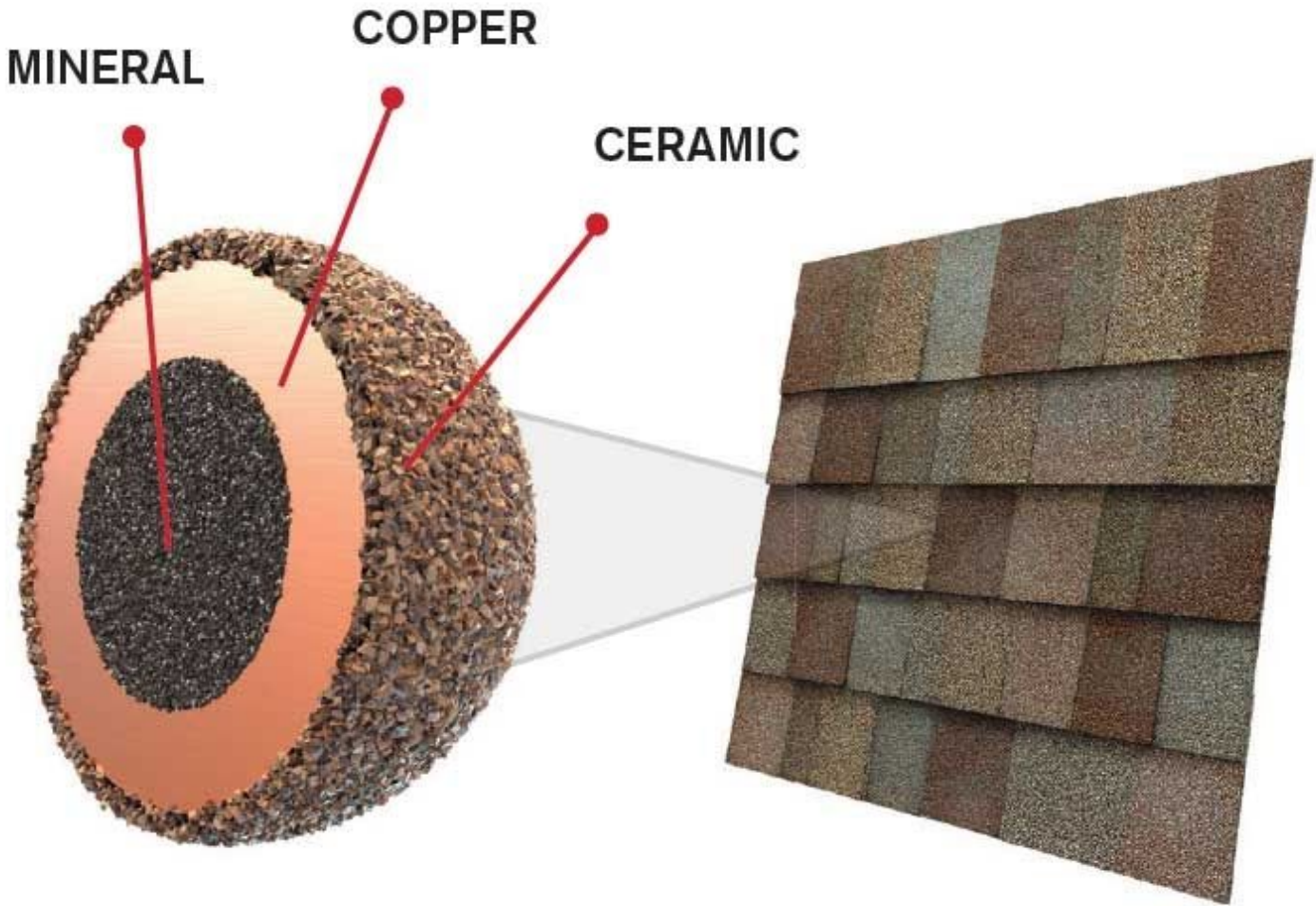

StreakGuard™ Algae Resistance Protection

REVIEWED

By Michael Kyne at 3:56 pm, Mar 12, 2021

Don't let algae grow on the exterior appearance of your home. As an industry leader in innovation, Owens Corning® StreakGuard™ Algae Resistance Protection helps inhibit the growth of blue-green algae to provide protection against algae growth, into our colorful granules in a way that is proprietary to us and is scientifically developed to meet the needs of specific regional climates. Owens Corning® StreakGuard™ Algae Resistance Protection helps inhibit the growth of blue-green algae to provide protection against algae growth, into our colorful granules in a way that is proprietary to us and is scientifically developed to meet the needs of specific regional climates. Owens Corning® StreakGuard™ Algae Resistance Protection helps inhibit the growth of blue-green algae to provide protection against algae growth, into our colorful granules in a way that is proprietary to us and is scientifically developed to meet the needs of specific regional climates.

APPROVED
 Montgomery County
 Historic Preservation Commission



Lim
 If you
 you th
 Owens

y*
 make sure you tell your contractors to register them with us and give
 stalled by an Owens Corning Roofing Preferred Contractor or an
 contractor can have an impact on your warranty coverage.



Wind Resistance

Significant wind can cause shingles to blow off the roof deck. Missing shingles can lead to leaks and other interior damage. The quality and performance of the sealant on a shingle helps play an important part in wind resistance performance. Owens Corning certifies our shingles to industry recognized wind resistance standards through independent third-party testing laboratories. To see the wind resistance warranty on this product, refer to the Technical Specifications section.

REVIEWED

By Michael Kyne at 3:56 pm, Mar 12, 2021

APPROVED

Montgomery County

Historic Preservation Commission



K - Style Gutters

As the nation's most popular gutter profile, the K-style accounts for nearly 80% of the gutters installed today. Homeowners and contractors alike prefer this gutter option for its easy installation and durability. With its stylish look, the K-style gutter is also one of the most attractive choices on the market today.

We generally install 6" gutters as a standard. The 6" gutters seem to handle our climate better than the 5" style. However, 5" gutters are a reasonable option for our area. All gutters are prefabricated for a seamless finish.

Benefits of K-Style Gutter

There are many benefits to installing a K-style gutter system including:

- Provides a seamless finish making it less prone to leaks
- Can hold more water than a rounded style gutter
- Offers a stylish appearance for the home's exterior
- Less likely to bend or protrude when impacted by force
- Strong and durable
- Can be easily found in many materials and sizes

Downspouts

6" gutters - 3" x 4" downspouts

5" gutters - 2" x 3" downspouts

REVIEWED

By Michael Kyne at 3:56 pm, Mar 12, 2021

3/4"

APPROVED

Montgomery County

Historic Preservation Commission

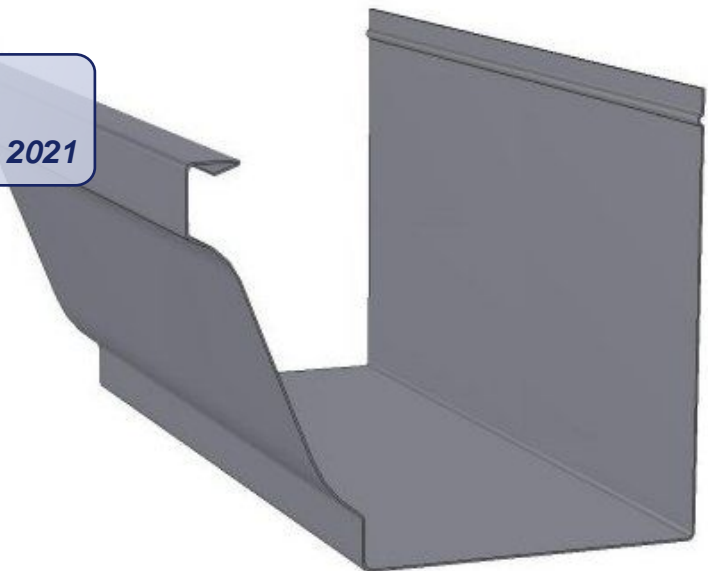

Hidden Hangers

The conventional approach for installing gutters are with gutter spikes. Gutter pikes are a large nail that is used to secure the gutter to the fascia. Gutter spikes are visible and can work its way loose with the expansion and contraction due to our seasonal change over time.

We use hidden hangers to install our gutters. Hidden hangers use a screw and cannot become loose unless the fascia board becomes compromised. Hidden hangers are not visible from the ground which gives the gutters a clean look.



REVIEWED

By Michael Kyne at 3:56 pm, Mar 12, 2021

APPROVED

Montgomery County

Historic Preservation Commission

A handwritten signature in black ink, appearing to read "Robert H. Adams", written over a horizontal line.

Colors

Various prefabricated colors are available. Please see below

W1 NX WHITE 280	A3 NX SILVER	W10 NX LINEN	D52 NX BEIGE	D53 NX CHAMPAGNE	D49 NX ALMOND
D22 NX CREAM	Y4 *NX YELLOW	D54 NX DUNE	D48 NX TAN	D50 NX WHEAT	D51 NX SAND
D46 NX SAND STONE	D55 NX TUMBLEWEED TAN	D47 NX SIERRA	D58 NX MOCHA	D56 NX COBBLESTONE CLAY	B18 NX RUSSET
B6 NX ROYAL BROWN	B1 NX MUSKET BROWN	B20 *NX MAVERICK BROWN	A29 NX CARBON	A25 *NX GRAPHITE	R6 NX FIREBRICK
G15 NX EVERGREEN	G14 NX OLIVE	D59 NX KHAKI	G13 NX IVY GREEN	G16 NX CACTUS	A24 NX FERN
A21 NX SMOKE	A26 NX DOVE GREY	A19 NX GRANITE	A22 NX SEAPORT	L9 NX GENEVA BLUE	L7 WEDGEWOOD BLUE

REVIEWED
 By Michael Kyne at 3:56 pm, Mar 12, 2021

★ NEWLY ADDED TRIM COIL COLORS

**Not available in PVC.
 Note: Please refer to metal color swatches for color accuracy.*

**PROUDLY FINISHED WITH
 SHERWIN-WILLIAMS.
 Coil Coatings**

APPROVED
 Montgomery County
 Historic Preservation Commission





REVIEWED
By Michael Kyne at 3:56 pm, Mar 12, 2021

APPROVED
Montgomery County
Historic Preservation Commission
Robert H. [Signature]



REVIEWED
By Michael Kyne at 3:56 pm, Mar 12, 2021

APPROVED
Montgomery County
Historic Preservation Commission

Robert H. Adams



REVIEWED

By Michael Kyne at 3:56 pm, Mar 12, 2021

APPROVED

Montgomery County

Historic Preservation Commission

A handwritten signature in black ink, appearing to read "Robert H. Adams", written over a horizontal line.