



HISTORIC PRESERVATION COMMISSION

Marc Elrich
County Executive

Robert Sutton
Chairman

Date: May 2, 2023

MEMORANDUM

TO: Rabbiah Sabbakhan
Department of Permitting Services

FROM: Michael Kyne
Historic Preservation Section
Maryland-National Capital Park & Planning Commission

SUBJECT: Historic Area Work Permit #1021913: Solar panel installation

The Montgomery County Historic Preservation Commission (HPC) has reviewed the attached application for a Historic Area Work Permit (HAWP). This application was **Approved with two (2) conditions** at the April 12, 2023 HPC meeting.

- 1. The final set of drawings shall show the removal of three solar panels from the southern slope of the front-gable roof on the original one-story house for a total of thirty-two (32) panels. The solar panels shall be father setback from the rake (edge) of the roof as illustrated in staff's model on page 8, Figure 7, of the staff report.**
- 2. Approval of up to sixteen (16) solar panels on the northern slope of the two-story addition is hereby delegated to staff if the applicant submits a revision to this HAWP or a separate HAWP.**

The HPC staff has reviewed and stamped the attached construction drawings.

THE BUILDING PERMIT FOR THIS PROJECT SHALL BE ISSUED CONDITIONAL UPON ADHERENCE TO THE ABOVE APPROVED HAWP CONDITIONS AND MAY REQUIRE APPROVAL BY DPS OR ANOTHER LOCAL OFFICE BEFORE WORK CAN BEGIN.

Applicant: Ryan Doyle (Agent)
Address: 7214 Spruce Avenue, Takoma Park

This HAWP approval is subject to the general condition that the applicant will obtain all other applicable Montgomery County or local government agency permits. After the issuance of these permits, the applicant must contact this Historic Preservation Office if any changes to the approved plan are made.





HISTORIC PRESERVATION COMMISSION

Marc Elrich
County Executive

Robert Sutton
Chairman

Once work is complete the applicant will contact Michael Kyne at 301.563.3403 or Michael.Kyne@montgomeryplanning.org to schedule a follow-up site visit.



IQ7+

REVIEWED
By Michael Kyne at 12:48 pm, May 02, 2023

APPROVED
Montgomery County
Historic Preservation Commission

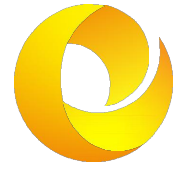



Solar Energy World
Because Tomorrow Matters

Solar Energy World LLC.
5681 Main Street
Elkridge, MD 21075
(888) 497-3233

Disclaimer:
This drawing is the property of Solar Energy World Inc. The information herein contained shall be used for the sole benefit of Solar Energy World. It shall not be disclosed to others outside the recipient's organization, in whole or in part, without the written permission of Solar Energy World, except in connection with the sale and use of the respective Solar Energy equipment.

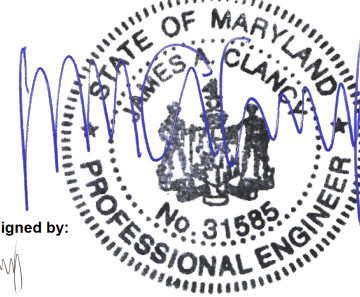
Stamp



DocuSigned by:

74454BC12527459...

I hereby certify that these documents were prepared or approved by me, and that I am a duly licensed professional engineer under the laws of the state of Maryland, license No. 31585, expiration date: JULY 18, 2023.
Stamped and signed for structures only

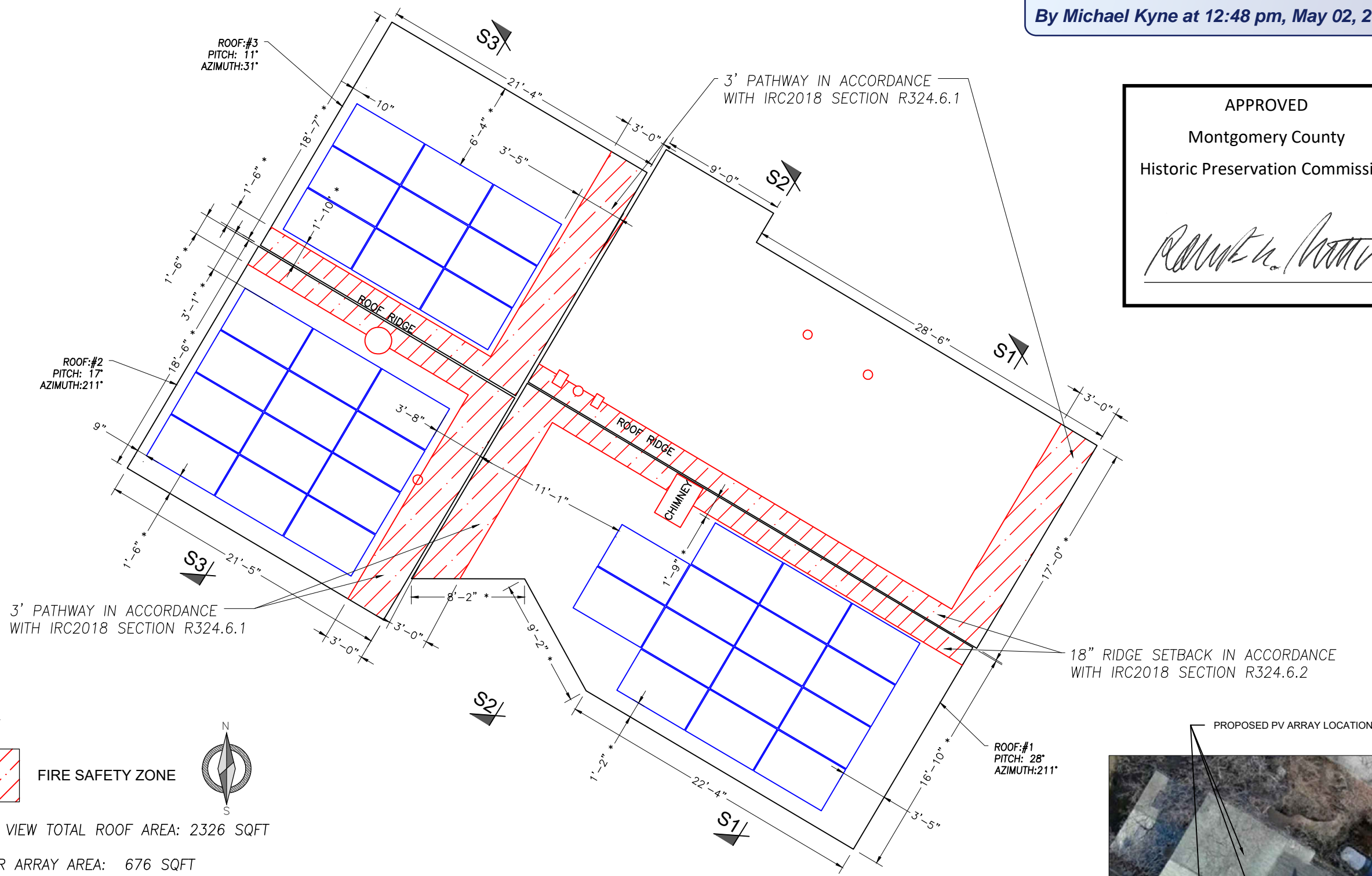
*STAMPED AND SIGNED FOR STRUCTURES ONLY



KEY



FIRE SAFETY ZONE



PLAN VIEW TOTAL ROOF AREA: 2326 SQFT
SOLAR ARRAY AREA: 676 SQFT
THE SOLAR ARRAY IS 29.1% OF THE PLAN VIEW TOTAL ROOF AREA

- NOTES:**
- THE SYSTEM SHALL INCLUDE [35] HANWHA Q.PEAK DUO BLK-G10+ 365W MODULES.
 - SNAPNRACK UR-40 RAIL WILL BE INSTALLED IN ACCORDANCE WITH SNAPNRACK INSTALLATION MANUAL.
 - DIMENSIONS MARKED (*) ARE ALONG ROOF SLOPE.
 - REFER TO STRUCTURAL DRAWING FOR SECTIONS MARKED AND ADDITIONAL NOTES.
 - PANELS MOUNTED TO FOLLOW SLOPE OF THE ROOF

SOLAR PANEL LAYOUT
Scale: 1/8" = 1'-0"

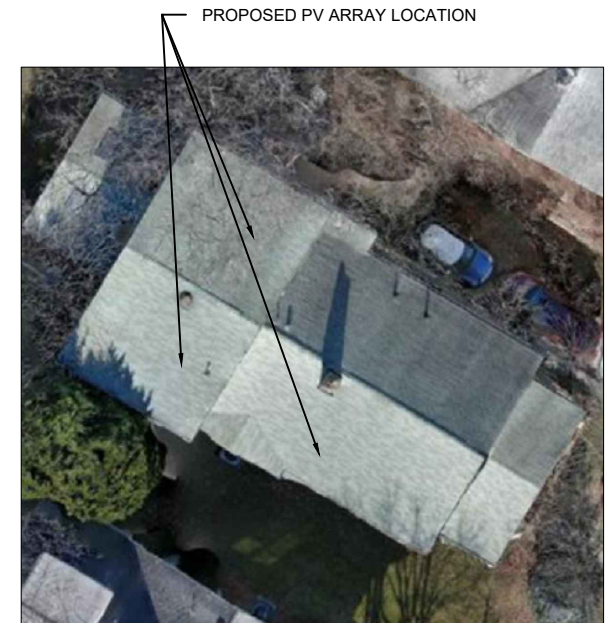

Revisions

REV	DESCRIPTIONS	BY	DATE
01	-----	--	--

Plotted By: Xander Fowler on 4/18/2023 9:02 AM

Project Name and Address
Nina & Ormond Seavey
7214 Spruce Ave
Takoma Park, MD 20912
12.775 kW
MD13822

Drawn by: **Cody Brehm**
Date: **18-APR-2023**
Scale: **AS NOTED**

Sheet: **A001**

REVIEWED
 By Michael Kyne at 12:49 pm, May 02, 2023

APPROVED
 Montgomery County
 Historic Preservation Commission



SITE PLAN
 Scale: 1" = 20'

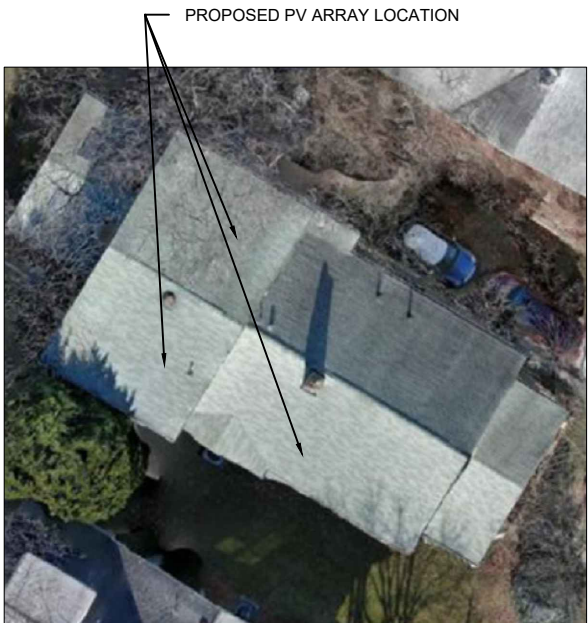



Solar Energy World
 Because Tomorrow Matters

Solar Energy World LLC.
 5681 Main Street
 Elkridge, MD 21075
 (888) 497-3233

Disclaimer:
 This drawing is the property of Solar Energy World Inc. The information herein contained shall be used for the sole benefit of Solar Energy World. It shall not be disclosed to others outside the recipient's organization, in whole or in part, without the written permission of Solar Energy World, except in connection with the sale and use of the respective Solar Energy equipment.

Stamp

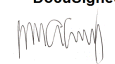

DocuSigned by:

 74454BC12527459...

I hereby certify that these documents were prepared or approved by me, and that I am a duly licensed professional engineer under the laws of the state of Maryland, license No. 31585, expiration date: JULY 18, 2023.
 Stamped and signed for structures only
 *STAMPED AND SIGNED FOR STRUCTURES ONLY

REV	DESCRIPTIONS	BY	DATE
01	-----	--	--

Plotted By: Xander Fowler on 4/18/2023 9:03 AM

Project Name and Address
 Nina & Ormond Seavey
 7214 Spruce Ave
 Takoma Park, MD 20912
 12.775 kW
 MD13822

Drawn by
Cody Brehm

Date
18-APR-2023

Scale
 AS NOTED

Sheet
A002

- NOTES:**
1. THE SYSTEM SHALL INCLUDE [35] HANWHA Q.PEAK DUO BLK-G10+ 365W MODULES.
 2. SNAPRACK UR-40 RAIL WILL BE INSTALLED IN ACCORDANCE WITH SNAPRACK INSTALLATION MANUAL.

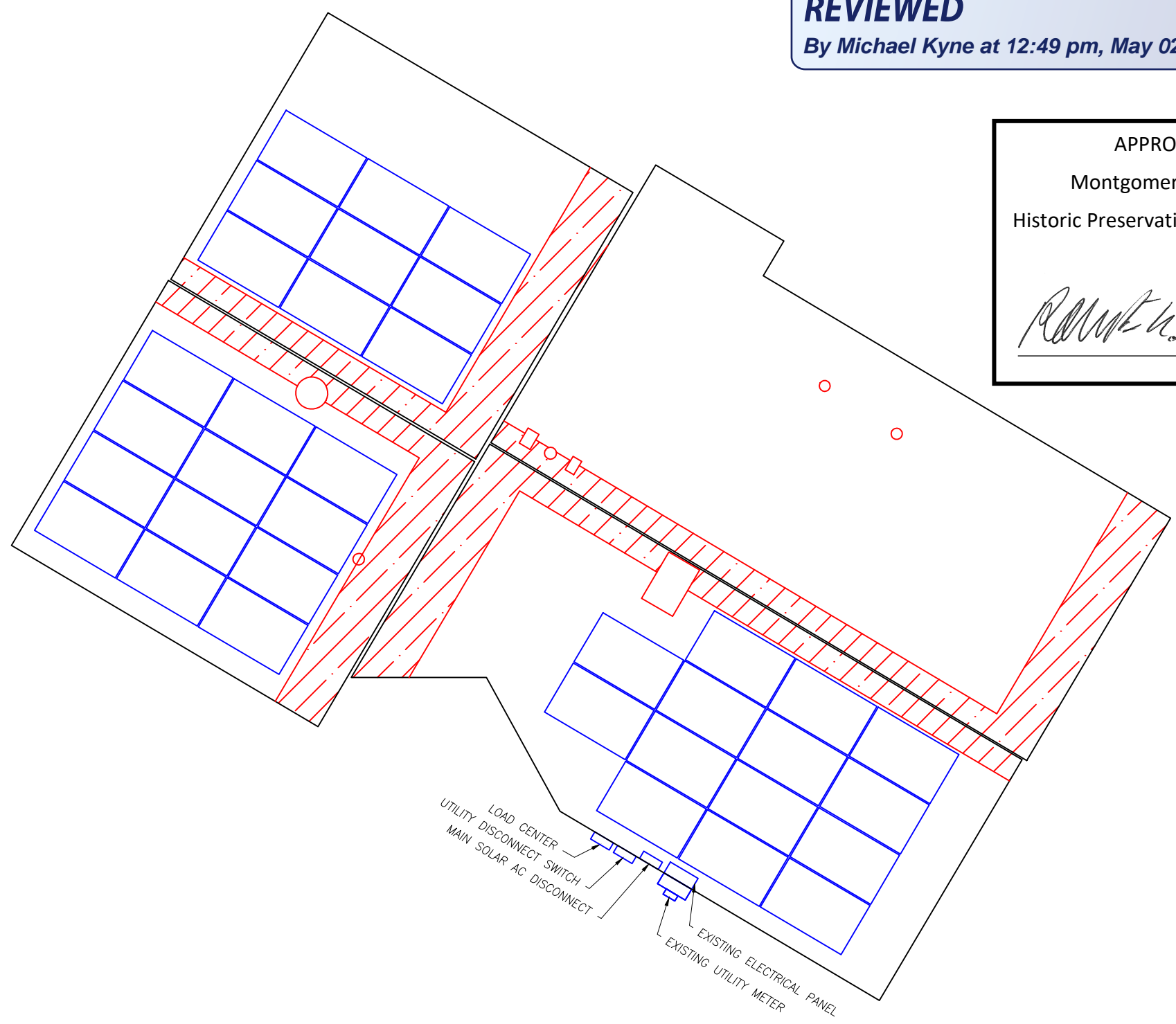

REVIEWED
By Michael Kyne at 12:49 pm, May 02, 2023

APPROVED
Montgomery County
Historic Preservation Commission

[Signature]

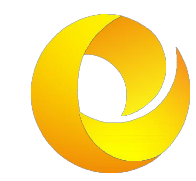

Solar Energy World
Because Tomorrow Matters

Solar Energy World LLC.
5681 Main Street
Elkridge, MD 21075
(888) 497-3233

Disclaimer:
This drawing is the property of Solar Energy World Inc. The information herein contained shall be used for the sole benefit of Solar Energy World. It shall not be disclosed to others outside the recipient's organization, in whole or in part, without the written permission of Solar Energy World, except in connection with the sale and use of the respective Solar Energy equipment.

Stamp

DocuSigned by:
[Signature]
74454BC12527459...

I hereby certify that these documents were prepared or approved by me, and that I am a duly licensed professional engineer under the laws of the state of Maryland, license No. 31585, expiration date: JULY 18, 2023.
*STAMPED AND SIGNED FOR STRUCTURES ONLY

REV	DESCRIPTIONS	BY	DATE
01	-----	--	--

Plotted By: Xander Fowler on 4/18/2023 9:00 AM

Project Name and Address
Nina & Ormond Seavey
7214 Spruce Ave
Takoma Park, MD 20912
12.775 kW
MD13822

Drawn by Cody Brehm	E001
Date 18-APR-2023	
Scale AS NOTED	

EQUIPMENT LOCATION PLAN
Scale: NTS

NOTE:
EQUIPMENT LOCATION PLAN IS APPROXIMATE, EXACT LOCATION TO BE VERIFIED WITH INSTALLATION CREW AND HOME OWNER AT THE TIME OF INSTALLATION.

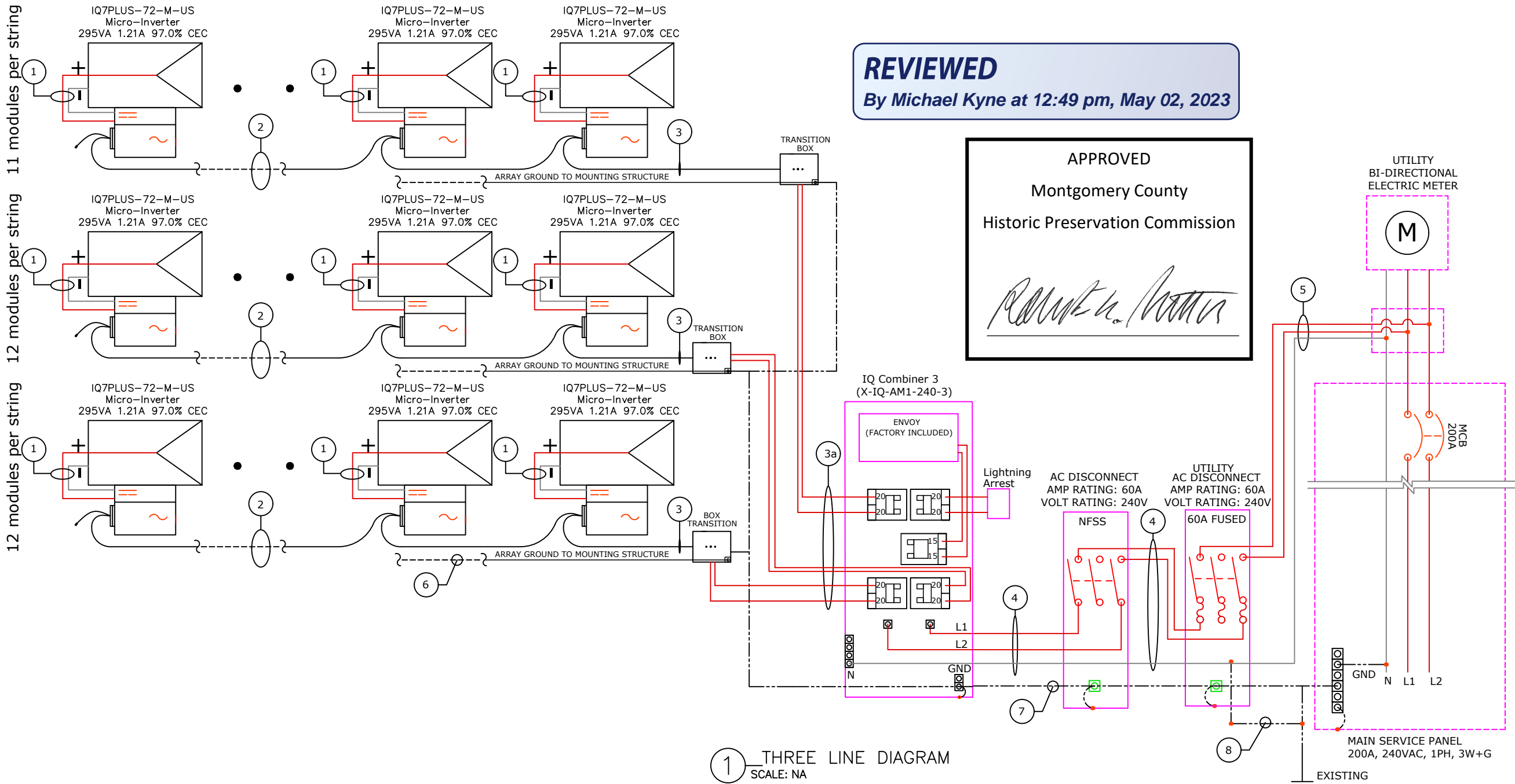

REVIEWED
By Michael Kyne at 12:49 pm, May 02, 2023

APPROVED
Montgomery County
Historic Preservation Commission

Robert H. [Signature]

1 THREE LINE DIAGRAM
SCALE: NA

MODULE SPECIFICATION			
MODEL NO.	Q.PEAK DUO BLK-G10+365		
PEAK POWER	365 W		
RATED VOLTAGE (V _{mpp})	34.58 V		
RATED CURRENT (I _{mp})	10.56 A		
OPEN CIRCUIT VOLTAGE (V _{oc})	41.21 V		
SHORT CIRCUIT CURRENT (I _{sc})	11.07 A		
MAXIMUM SYSTEM VOLTAGE	1000VDC		
Inverter Specifications			
INVERTER MODEL	IQ7PLUS-72-M-US		
MAXIMUM DC VOLTAGE	60 V		
MAXIMUM POWER OUTPUT	295VA		
NOMINAL AC VOLTAGE	240 VAC		
MAXIMUM AC CURRENT	1.21 A		
ARRAY DETAILS			
NO. OF MODULES PER STRINGS	11	12	12
NO. OF STRINGS	1	1	1
ARRAY WATTS AT STC	4015	4380	4380
MAX. VOLTAGE	240	240	240

WIRE/CONDUIT SCHEDULE ARRAY			
TAG	DESCRIPTION	WIRE SIZE/TYPE	NOTES
1	Panel to Micro invter	PV-WIRE (Factory Made)	Integrated
2	Micro Inverter to Micro Inverter	Pre-Manufactured Cable	
3	Micro Inverter to Transition Box	Pre-Manufactured Cable	
3A	Transition Box to Load Center	#10 Cu THHN/THWN-2	
4	Load Center to AC disconnect	#6 Cu THHN/THWN-2	
5	AC disconnect to AC disconnect	#6 Cu THHN/THWN-2	
6	AC disconnect to Interconnection Point	#6 Cu THHN/THWN-2	
7	Equipment Grounding Conductor	#8 Cu Bare Copper Wire	
8	Equipment Grounding Conductor	#8 Cu THHN/THWN-2	
9	Grounding Electrode Conductor	#8 Cu	

GENERAL ELECTRICAL NOTES: NEC2017

- EQUIPMENT USED SHALL BE NEW, UNLESS OTHERWISE NOTED.
- EQUIPMENT USED SHALL BE UL LISTED, UNLESS OTHERWISE NOTED.
- EQUIPMENT SHALL BE INSTALLED PROVIDING ADEQUATE PHYSICAL WORKING SPACE AROUND THE EQUIPMENT AND SHALL COMPLY WITH NEC.
- COPPER CONDUCTORS SHALL BE USED AND SHALL HAVE INSULATION RATING 600V, 90°C, UNLESS OTHERWISE NOTED.
- CONDUCTORS SHALL BE SIZED IN ACCORDANCE TO NEC. CONDUCTORS AMPACITY SHALL BE DE-RATED FOR TEMPERATURE INCREASE, CONDUIT FILL AND VOLTAGE DROP.
- ALL CONDUCTORS, EXCEPT PV WIRE, SHALL BE INSTALLED IN APPROVED CONDUITS OR RACEWAY. CONDUITS SHALL BE ADEQUATELY SUPPORTED AS PER NEC.
- AC DISCONNECT SHOWN IS REQUIRED IF THE UTILITY REQUIRES VISIBLE-BLADE SWITCH.
- EXPOSED NON-CURRENT CARRYING METAL PARTS SHALL BE GROUNDED AS PER NEC.
- LINE SIDE INTER-CONNECTION SHALL COMPLY WITH NEC
- SMS MONITORING SYSTEM AND IT'S CONNECTION SHOWN IS OPTIONAL. IF USED, REFER TO SMS INSTALLATION MANUAL FOR WIRING METHODS AND OPERATION PROCEDURE.
- ASHRAE FUNDAMENTAL OUTDOOR DESIGN TEMPERATURES DO NOT EXCEED 47°C IN THE U.S. (PHOENIX, AZ or PALM SPRINGS, CA)
- FOR LESS THAN 9 CURRENT-CARRYING CONDUCTORS IN ROOF MOUNTED SUNLIGHT CONDUIT USING THE OUTDOOR TEMPERATURE OF 47°C
 - 10AWG CONDUCTOR ARE GENERALLY ACCEPTABLE FOR MODULES WITH AN I_{sc} OF 9.6 AMPS WITH A 15 AMP FUSE.
- Wire sizing for OCPD
 $Ex(I_{sc} * (1.25)(1.25)(\# \text{ of strings in parallel}) = \text{wire ampacity or using NEC 690.8}$

ENGINEER'S STAMP

Nina & Ormond Seavey
12.775 kW
7214 Spruce Ave,
Takoma Park, MD, 20912

Three Line Electrical Drawing

REV	QUOTE #	DATE	DESCRIPTION	DB	CB
1	01				

OPPORTUNITY

PROJECT: MD13792

DATE DRAWN: 1/24/2023

DRAWN BY: DTK

DMS #: REV.**

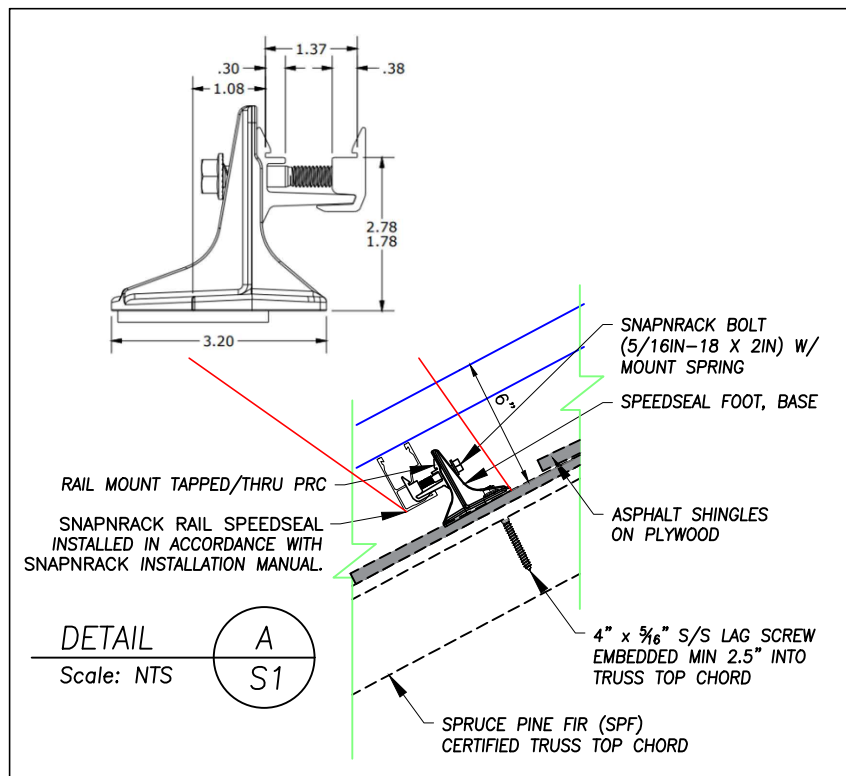

REVIEWED
By Michael Kyne at 12:49 pm, May 02, 2023

APPROVED
Montgomery County
Historic Preservation Commission

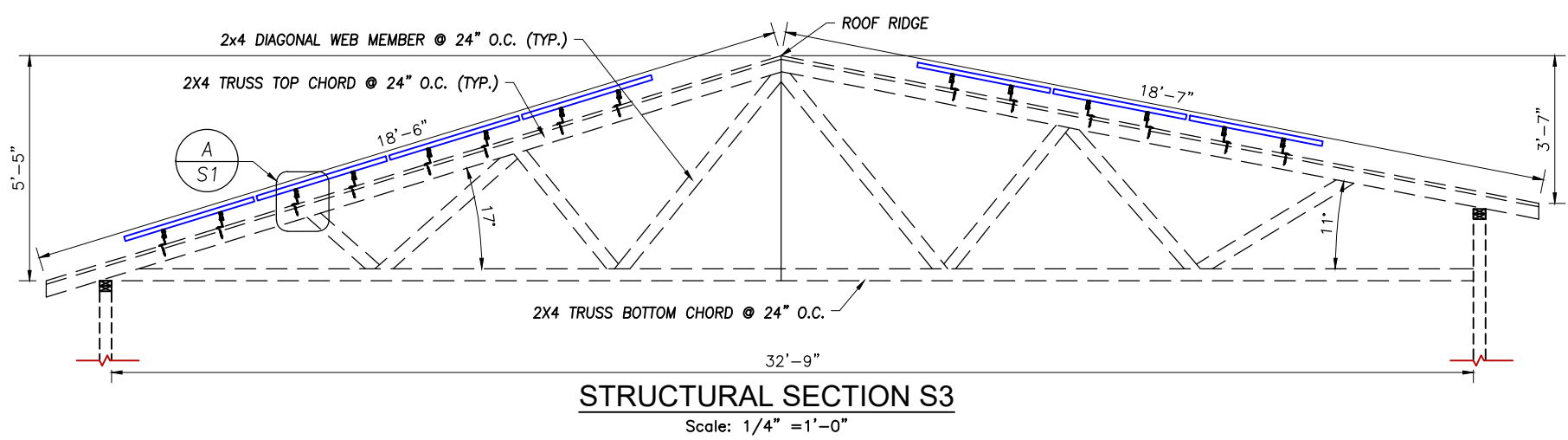

- NOTES:**
- ALL WORK SHALL COMPLY WITH REQUIREMENTS OF INTERNATIONAL RESIDENTIAL CODE (IRC 2018), LOADING CODE (ASCE 7-16), WOOD DESIGN CODE (NDS 2015), AND LOCAL REQUIREMENTS.
 - LOAD CRITERIA PER :
 - EXPOSURE CATEGORY "B"
 - GROUND SNOW LOAD, Pg = 30 PSF
 - LATERAL LOAD RISK CATEGORY "II"
 - ULTIMATE DESIGN WIND SPEED = 115 MPH
 - SOLAR PANELS AND RACKING SYSTEMS SHALL BE INSTALLED PER MANUFACTURER'S RECOMMENDATION.
 - FOLLOW ALL LOCAL AND FEDERAL SAFETY REQUIREMENTS.
 - PANELS MOUNTED TO FOLLOW SLOPE OF THE ROOF

Solar Energy World
Because Tomorrow Matters

Solar Energy World LLC.
5681 Main Street
Elkridge, MD 21075
(888) 497-3233

Disclaimer:
This drawing is the property of Solar Energy World Inc. The information herein contained shall be used for the sole benefit of Solar Energy World. It shall not be disclosed to others outside the recipient's organization, in whole or in part, without the written permission of Solar Energy World, except in connection with the sale and use of the respective Solar Energy equipment.

Stamp

DocuSigned by:
 74454BC12527459...

I hereby certify that these documents were prepared or approved by me, and that I am a duly licensed professional engineer under the laws of the state of Maryland, license No. 31585, expiration date: JULY 18, 2023.
Stamped and signed for structures only
*STAMPED AND SIGNED FOR STRUCTURES ONLY

Revisions

REV	DESCRIPTIONS	BY	DATE
01	-----	--	--

Plotted By: Xander Fowler on 4/18/2023 9:00 AM

Project Name and Address
Nina & Ormond Seavey
7214 Spruce Ave
Takoma Park, MD 20912
12.775 kW
MD13822

Drawn by: **Cody Brehm**
Date: **18-APR-2023**
Scale: **AS NOTED**

Sheet: **S001**

REVIEWED

By Michael Kyne at 12:49 pm, May 02, 2023

APPROVED

Montgomery County
Historic Preservation Commission

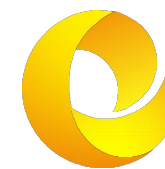



Solar Energy World
Because Tomorrow Matters

Solar Energy World LLC.
5681 Main Street
Elkridge, MD 21075
(888) 497-3233

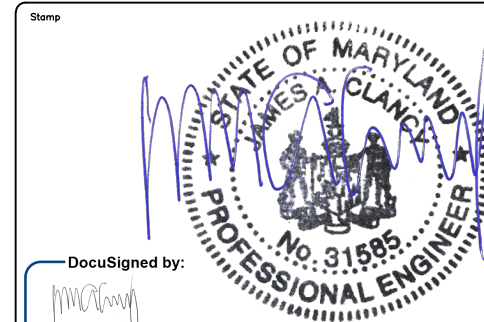
Disclaimer:
This drawing is the property of Solar Energy World Inc. The information herein contained shall be used for the sole benefit of Solar Energy World. It shall not be disclosed to others outside the recipient's organization, in whole or in part, without the written permission of Solar Energy World, except in connection with the sale and use of the respective Solar Energy equipment.

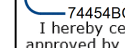

DocuSigned by:

74454BC12527459...
I hereby certify that these documents were prepared or approved by me, and that I am a duly licensed professional engineer under the laws of the state of Maryland, license No. 31585, expiration date: JULY 18, 2023.
*STAMPED AND SIGNED FOR STRUCTURES ONLY

REV	DESCRIPTIONS	BY	DATE
01	-----	--	--

Plotted By: Xander Fowler on 4/18/2023 9:00 AM

Project Name and Address
Nina & Ormond Seavey
7214 Spruce Ave
Takoma Park, MD 20912
12.775 kW
MD13822

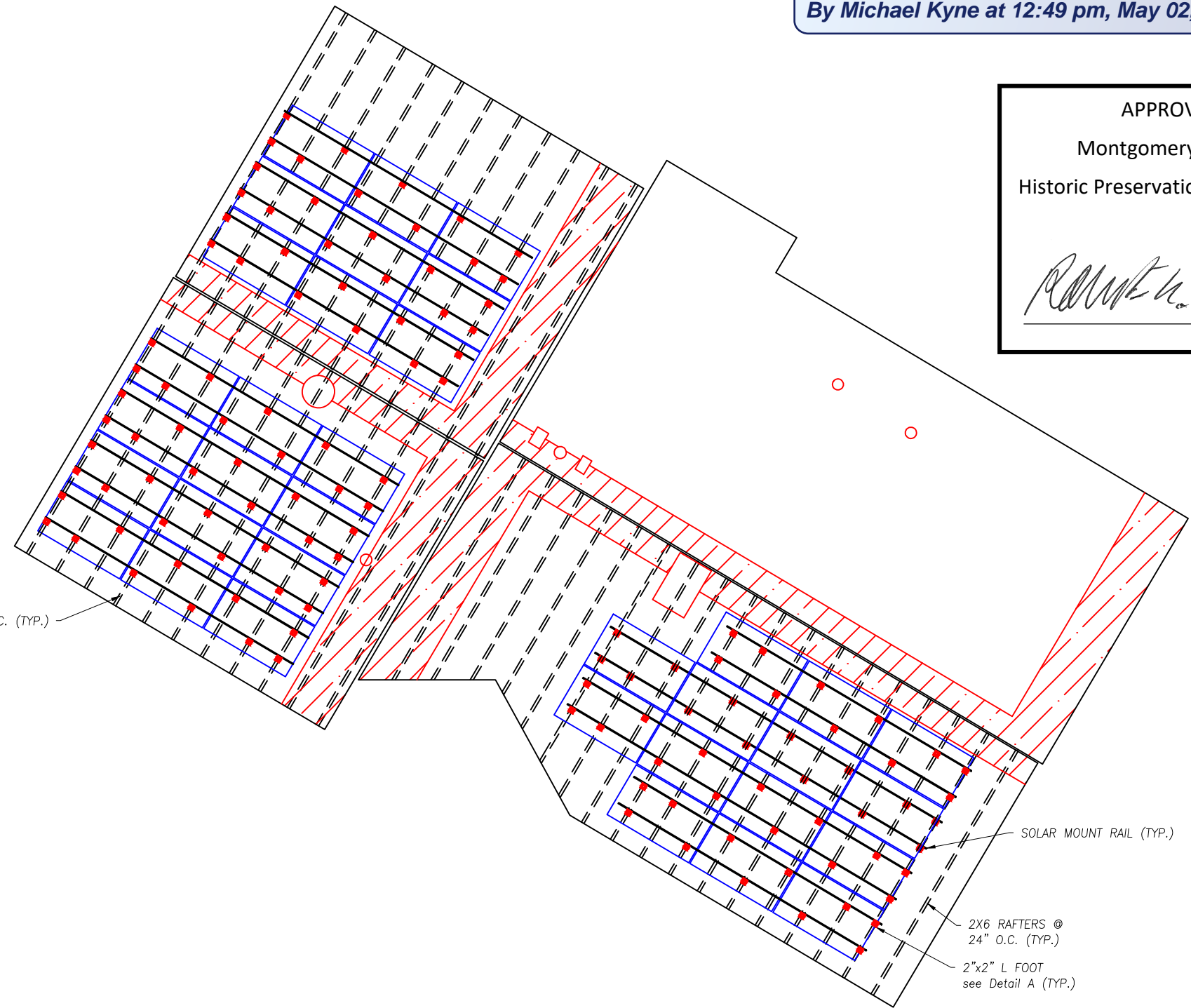
Drawn by Cody Brehm	S002
Date 18-APR-2023	
Scale AS NOTED	



2X6 TRUSS TOP CHORD @ 24" O.C. (TYP.)

SOLAR MOUNT RAIL (TYP.)

2X6 RAFTERS @ 24" O.C. (TYP.)

2"x2" L FOOT see Detail A (TYP.)

SOLAR PANEL FOOTING PLAN

Scale: 1/8" = 1'-0"

NOTES:

1. SNAPNRACK SOLAR MOUNT RAIL SHALL BE INSTALLED IN ACCORDANCE WITH SNAPNRACK INSTALLATION MANUAL.
2. "L" FEET SHALL BE SPACED AT A MAXIMUM OF 4' O/C.
3. AN "L" FOOT SHALL BE PLACED WITHIN 25% OF MAXIMUM "L" FOOT SPACING (16" MAX.) AT THE CANTILEVERED END OF EACH SECTION OF RAIL.