



HISTORIC PRESERVATION COMMISSION

Marc Elrich
County Executive

Sandra I. Heiler
Chairman

Date: September 25, 2020

MEMORANDUM

TO: Hadi Mansouri
Department of Permitting Services

FROM: Dan Bruechert
Historic Preservation Section
Maryland-National Capital Park & Planning Commission

SUBJECT: Historic Area Work Permit #907822: Porch Enclosure and Deck Alteration

The Montgomery County Historic Preservation Commission (HPC) has reviewed the attached application for a Historic Area Work Permit (HAWP). This application was **approved** at the April 22, 2020 HPC meeting with approved revised drawings dated August 3, 2020. The drawing, identified as S1, was reviewed and approved by HPC staff.

The HPC staff has reviewed and stamped the attached construction drawings.

THE BUILDING PERMIT FOR THIS PROJECT SHALL BE ISSUED CONDITIONAL UPON ADHERENCE TO THE ABOVE APPROVED HAWP CONDITIONS AND MAY REQUIRE APPROVAL BY DPS OR ANOTHER LOCAL OFFICE BEFORE WORK CAN BEGIN.

Applicant: Susan Diamond
Address: 10110 Day Avenue, Silver Spring

This HAWP approval is subject to the general condition that the applicant will obtain all other applicable Montgomery County or local government agency permits. After the issuance of these permits, the applicant must contact this Historic Preservation Office if any changes to the approved plan are made. Once work is complete the applicant will contact Dan Bruechert at 301.563.3400 or dan.bruechert@montgomeryplanning.org to schedule a follow-up site visit.



~~Water~~ North

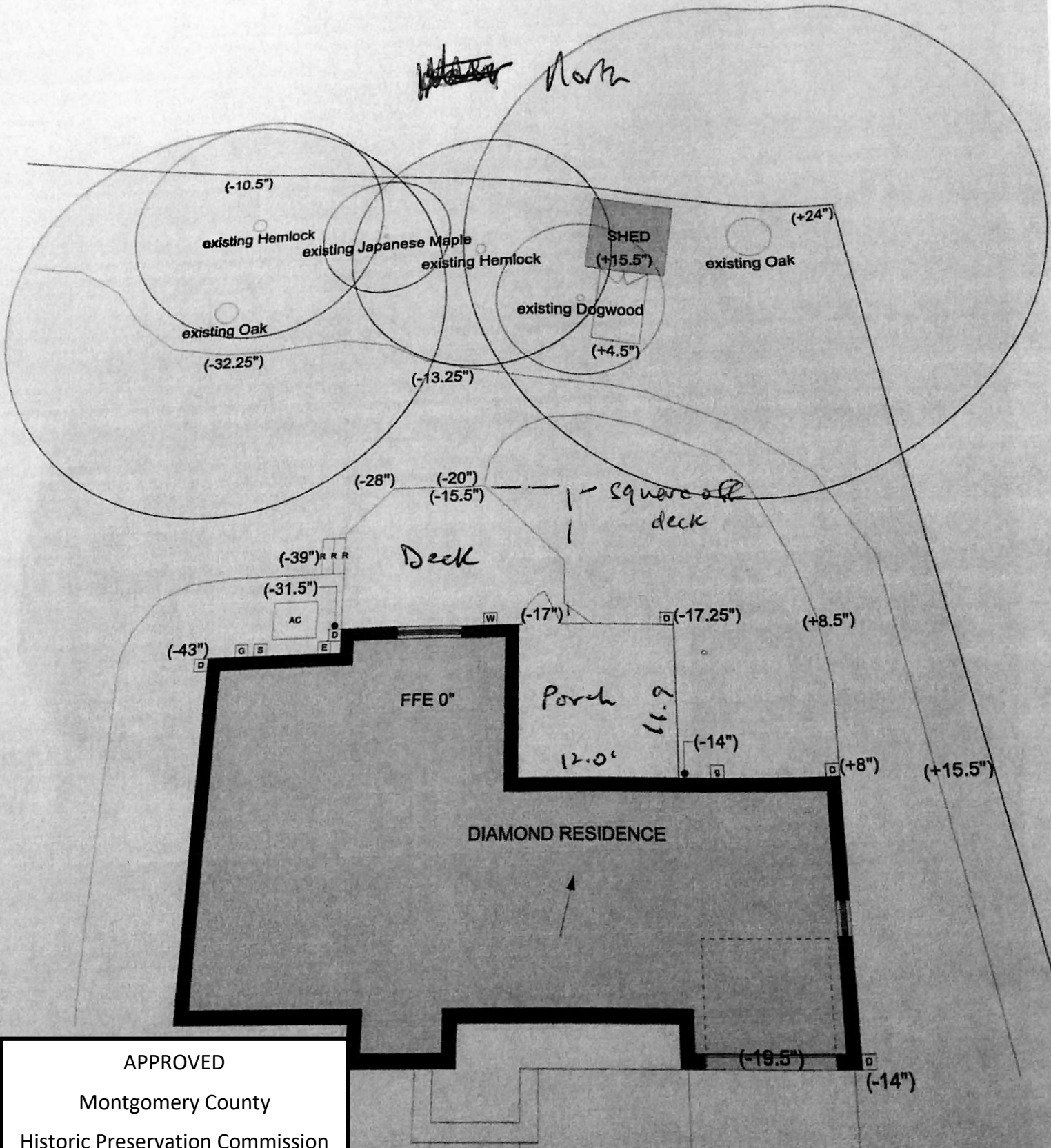

APPROVED
 Montgomery County
 Historic Preservation Commission

Sandra L. Heiler

REVIEWED
 By Dan Bruechert at 12:03 pm, Apr 27, 2020

B Diamond 4 of 10

Susan B. Grimmer

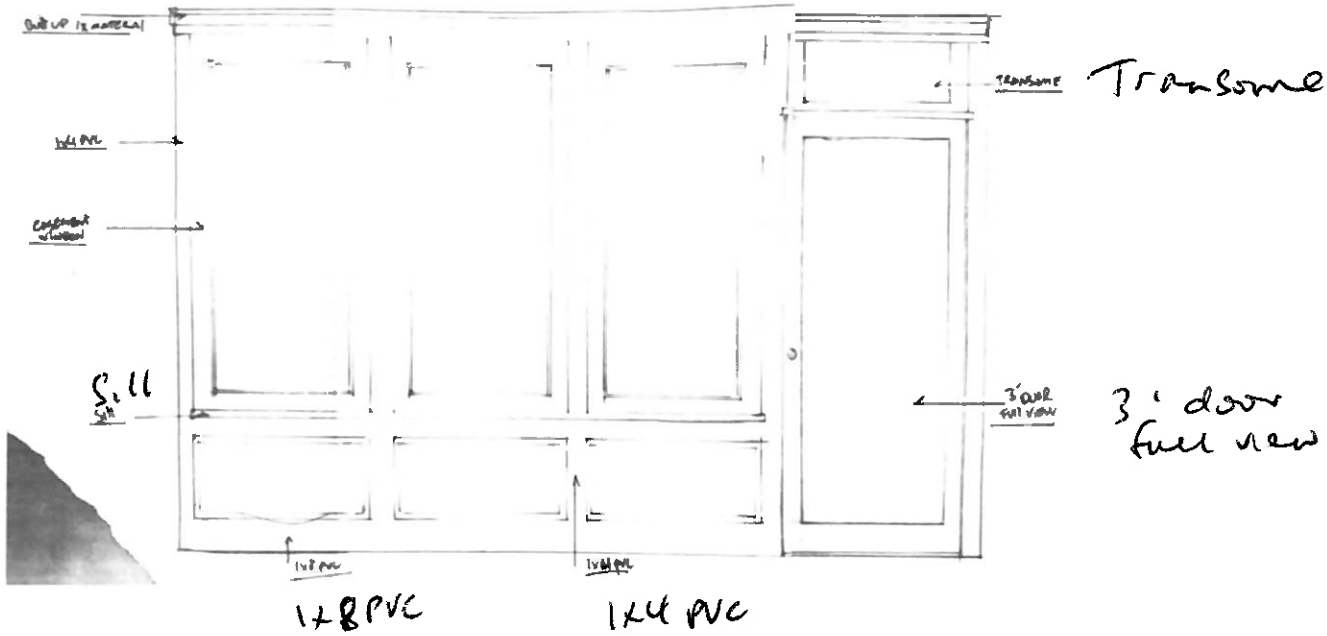

S of 10

APPROVED

Montgomery County
Historic Preservation Commission

Sandra L. Heiler

REVIEWED
By Dan.Bruechert at 12:03 pm, Apr 27, 2020

Susan & Raymond

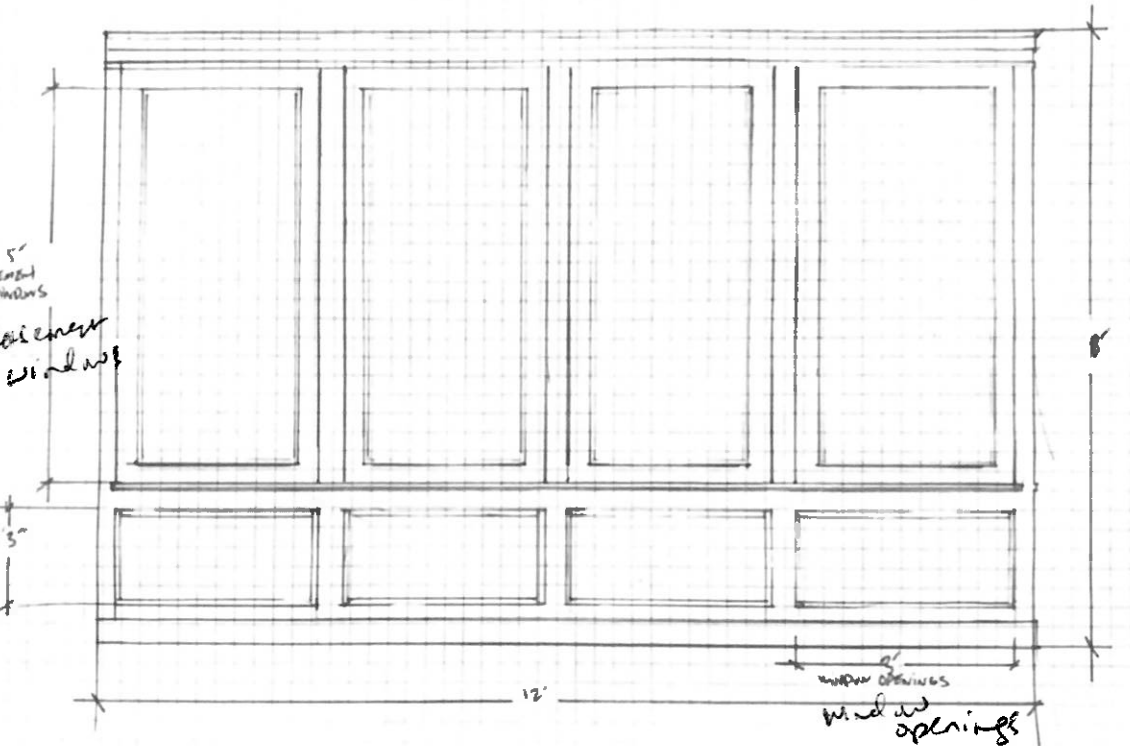

6 of 10

APPROVED
Montgomery County
Historic Preservation Commission
Sandra L. Heiler

REVIEWED
By Dan.Bruechert at 12:04 pm, Apr 27, 2020