



HISTORIC PRESERVATION COMMISSION

Marc Elrich
County Executive

Sandra I. Heiler
Chairman

Date: August 12, 2020

MEMORANDUM

TO: Hadi Mansouri
Department of Permitting Services

FROM: Michael Kyne
Historic Preservation Section
Maryland-National Capital Park & Planning Commission

SUBJECT: Historic Area Work Permit #910275: Retroactive hardscape alteration

The Montgomery County Historic Preservation Commission (HPC) has reviewed the attached application for a Historic Area Work Permit (HAWP). This application was **Approved** at the May 27, 2020 HPC meeting.

The HPC staff has reviewed and stamped the attached construction drawings.

THE BUILDING PERMIT FOR THIS PROJECT SHALL BE ISSUED CONDITIONAL UPON ADHERENCE TO THE ABOVE APPROVED HAWP CONDITIONS AND MAY REQUIRE APPROVAL BY DPS OR ANOTHER LOCAL OFFICE BEFORE WORK CAN BEGIN.

Applicant: Donald Dewall
Address: 1 South Street, Brookeville

This HAWP approval is subject to the general condition that the applicant will obtain all other applicable Montgomery County or local government agency permits. After the issuance of these permits, the applicant must contact this Historic Preservation Office if any changes to the approved plan are made. Once work is complete the applicant will contact Michael Kyne at 301.563.3403 or michael.kyne@montgomeryplanning.org to schedule a follow-up site visit.



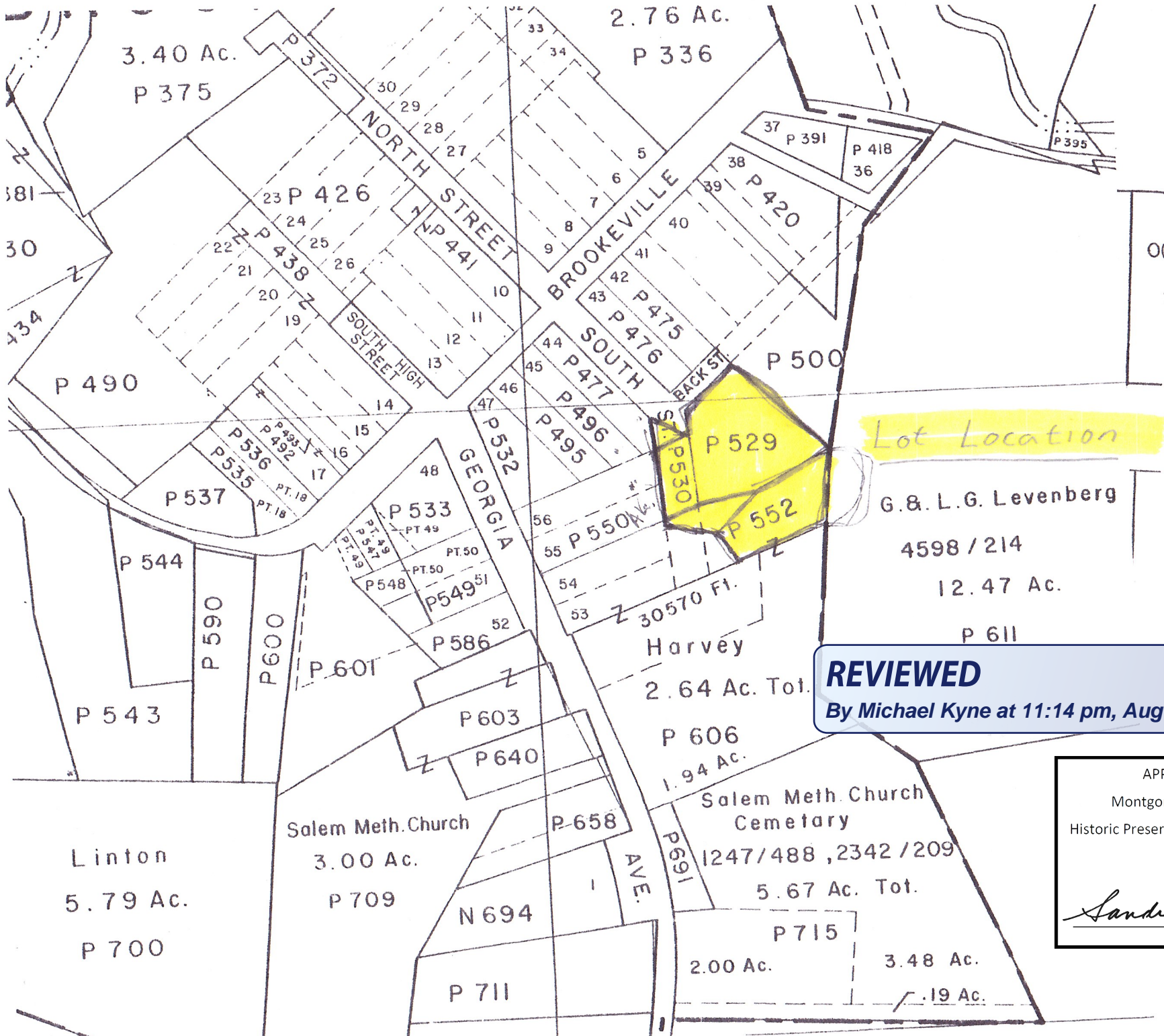

Lot Location

G. & L. G. Levenberg
 4598 / 214
 12.47 Ac.
 P 611

REVIEWED
 By Michael Kyne at 11:14 pm, Aug 12, 2020

APPROVED
 Montgomery County
 Historic Preservation Commission
Sandra L. Heiler

REVIEWED
 By Michael Kyne at 11:15 pm, Aug 12, 2020

APPROVED
 Montgomery County
 Historic Preservation Commission
Sandra L. Heiler

SURVEYOR'S CERTIFICATE

I hereby certify that the plan shown hereon is correct; and that the location of all the existing improvements on the described property have been carefully established by a transit-tape survey and that unless otherwise shown there are no encroachments.

Date May 9, 1979

REVISED:
 MAY 30, 1986



Note: This house not in flood plain area.
 May 30, 1986 R.K. Maddox, Surveyor

R. Maddox
R.K. MADDOX, LAND SURVEYOR
 No. 626 REGISTERED
R. Maddox

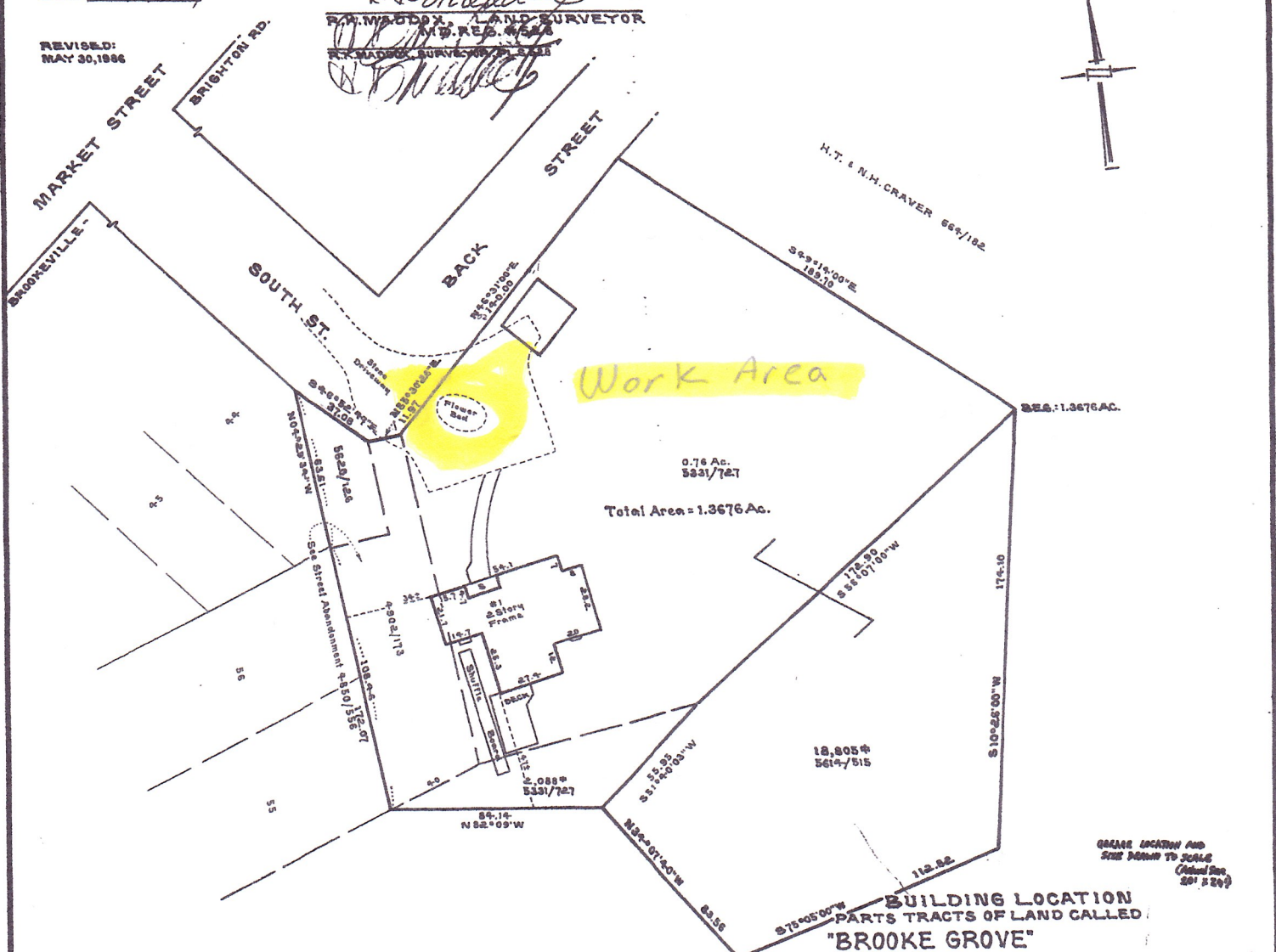

BUILDING LOCATION
 PARTS TRACTS OF LAND CALLED
"BROOKE GROVE"
RICHARD J. SCHROTH TRACT
 TOWN OF BROOKEVILLE
 OLNEY (8th) DISTRICT
 MONTGOMERY COUNTY, MARYLAND

SCALE: 1" = 30'
 MAY, 1979
 REV: MAY, 1986
R. K. MADDOX
 LAND SURVEYOR
 ROCKVILLE, MARYLAND

ORANGE LOCATION AND
 SIZE SHOWN TO SCALE
 (Actual Size
 20' x 20')

Driveway facing North.



REVIEWED

By Michael Kyne at 11:15 pm, Aug 12, 2020

APPROVED
Montgomery County
Historic Preservation Commission

Sandra J. Heiler

Drive facing South.

