



## HISTORIC PRESERVATION COMMISSION

Marc Elrich  
*County Executive*

Sandra I. Heiler  
*Chairman*

Date: June 25, 2020

### MEMORANDUM

TO: Mitra Pedoeem  
Department of Permitting Services

FROM: Dan Bruechert  
Historic Preservation Section  
Maryland-National Capital Park & Planning Commission

SUBJECT: Historic Area Work Permit #918097 - Solar Installation

---

The Montgomery County Historic Preservation Commission (HPC) has reviewed the attached application for a Historic Area Work Permit (HAWP). This application was **approved** at the June 24, 2020 HPC meeting.

The HPC staff has reviewed and stamped the attached construction drawings.

THE BUILDING PERMIT FOR THIS PROJECT SHALL BE ISSUED CONDITIONAL UPON ADHERENCE TO THE ABOVE APPROVED HAWP CONDITIONS AND MAY REQUIRE APPROVAL BY DPS OR ANOTHER LOCAL OFFICE BEFORE WORK CAN BEGIN.

Applicant: Robert Mueclenkamp  
Address: 240 Park Ave., Takoma Park

This HAWP approval is subject to the general condition that the applicant will obtain all other applicable Montgomery County or local government agency permits. After the issuance of these permits, the applicant must contact this Historic Preservation Office if any changes to the approved plan are made. Once work is complete the applicant will contact Dan Bruechert at 301.563.3400 or [dan.bruechert@montgomeryplanning.org](mailto:dan.bruechert@montgomeryplanning.org) to schedule a follow-up site visit.



Historic Area Work Permit Application for a Solar Electric System  
on the home of  
Robert Muehlenkamp, 240 Park Avenue, Takoma Park, MD 20912

APPROVED

Montgomery County  
Historic Preservation Commission

*Sandra L. Skiler*

**REVIEWED**

By Dan.Bruechert at 3:59 pm, Jun 25, 2020

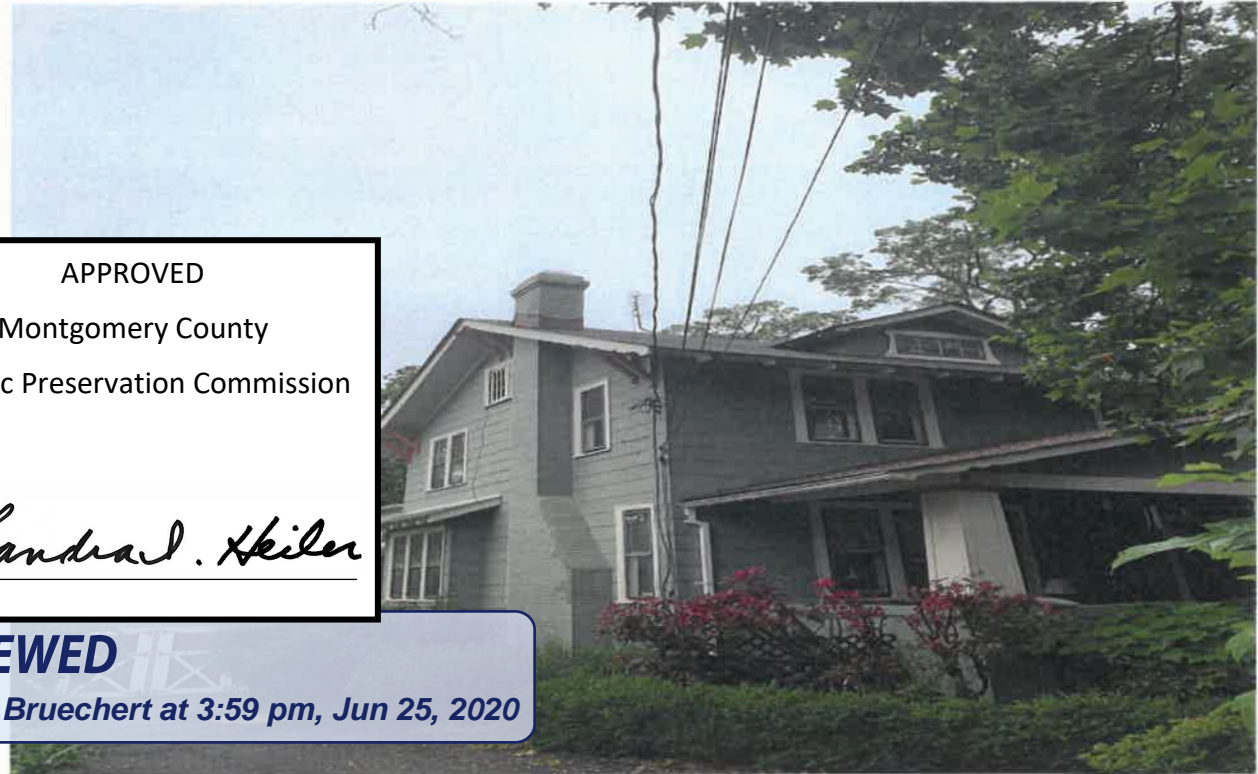

Equipment Location and Conduit, Before Installation



Equipment Location and Conduit, After Installation

APPROVED  
 Montgomery County  
 Historic Preservation Commission

*Sandra J. Heiler*

REVIEWED  
 By Dan.Bruechert at 3:59 pm, Jun 25, 2020

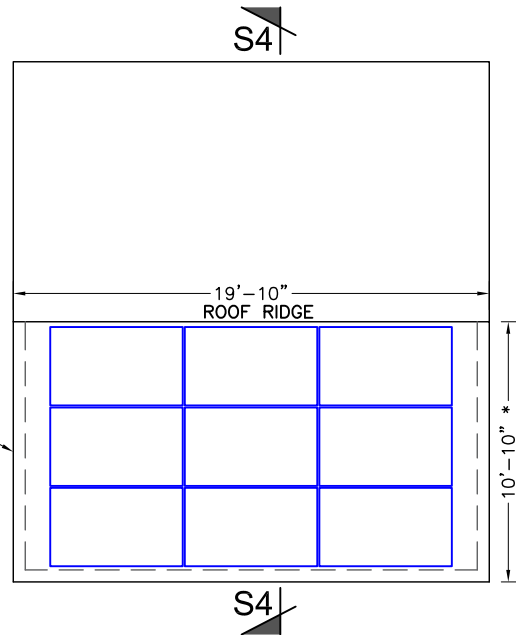
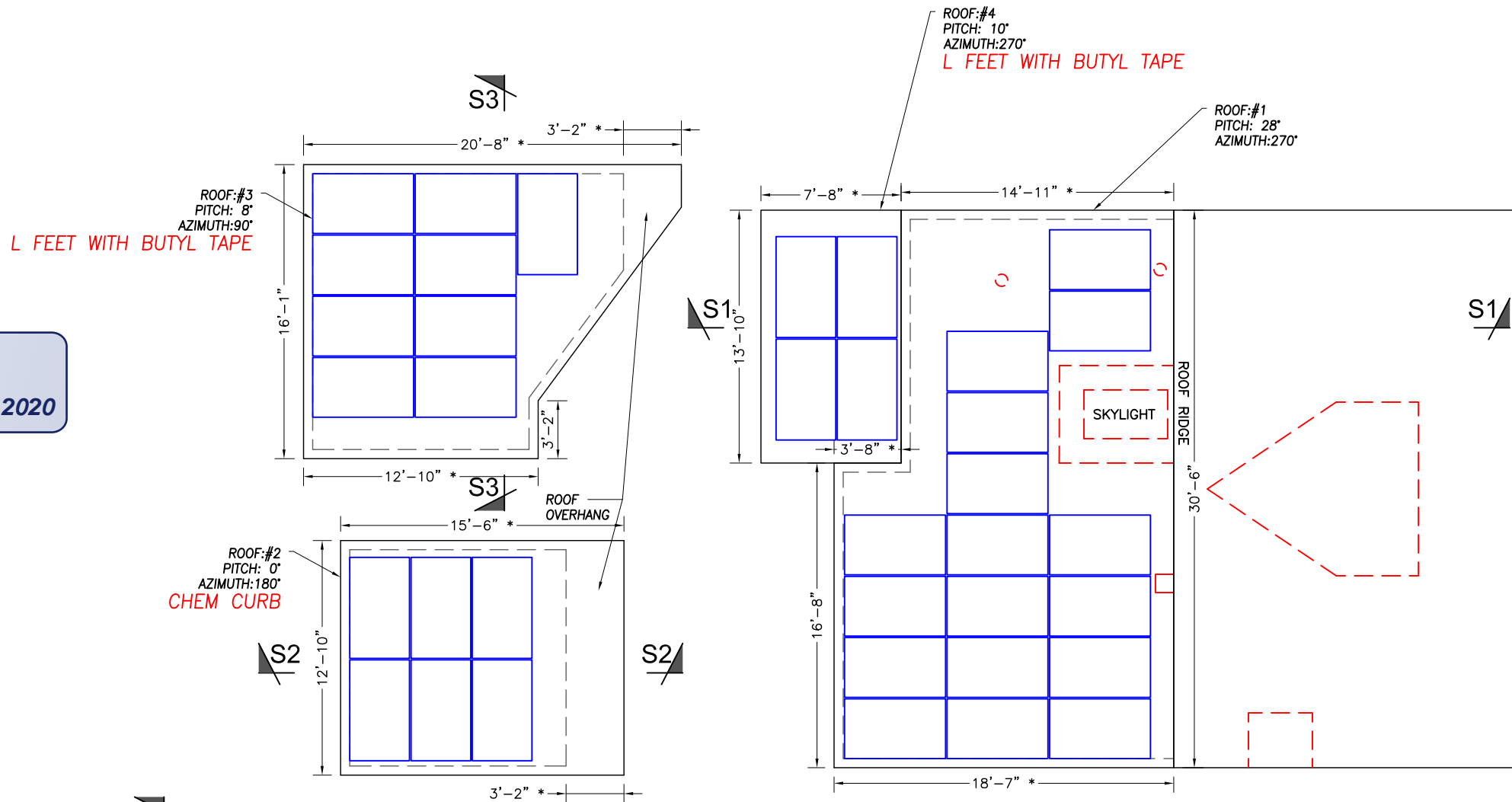

SOLAR PANEL LAYOUT  
 Scale: 1/8" = 1'-0"

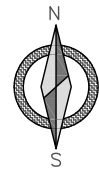

- NOTES:
1. THE SYSTEM SHALL INCLUDE [45] LONGi Green Energy Technology Co Ltd LR6-60HPB-310M.
  2. SNAPNRACK SOLAR MOUNT RAIL WILL BE INSTALLED IN ACCORDANCE SNAPNRACK INSTALLATION MANUAL.
  3. DIMENSIONS MARKED (\*) ARE ALONG ROOF SLOPE.
  4. REFER TO STRUCTURAL DRAWING FOR SECTIONS MARKED AND ADDITIONAL NOTES.

SolarEnergyWorld  
 Because Tomorrow Matters  
 Solar Energy World LLC.  
 5681 Main Street  
 Elkridge, MD 21075  
 (888) 497-3233

Disclaimer:  
 This drawing is the property of Solar Energy World Inc. The information herein contained shall be used for the sole benefit of Solar Energy World. It shall not be disclosed to others outside the recipient's organization, in whole or in part, without the written permission of Solar Energy World, except in connection with the sale and use of the respective Solar Energy equipment.



I HEREBY CERTIFY THAT THESE DOCUMENTS WERE PREPARED OR APPROVED BY ME, AND THAT I AM A DULY LICENSED PROFESSIONAL ENGINEER UNDER THE LAWS OF THE STATE OF MARYLAND, LICENSE NO. 31585, EXPIRATION DATE: JULY 18, 2021.  
 \*STAMPED AND SIGNED FOR STRUCTURES ONLY

REV	DESCRIPTIONS	BY	DATE
01	-----	--	--

Project Name and Address  
 Robert Muehlenkamp (LoanPal)  
 240 Park Ave.  
 Takoma Park, MD 20912  
 13.95 kW

Drawn by  
 CJA

Date  
 17-APR-2020

Scale  
 AS NOTED

Sheet  
**A001**