



## HISTORIC PRESERVATION COMMISSION

Marc Elrich  
*County Executive*

Robert K. Sutton  
*Chairman*

Date: May 28, 2021

### **MEMORANDUM**

TO: Mitra Pedoeem  
Department of Permitting Services

FROM: Dan Bruechert  
Historic Preservation Section  
Maryland-National Capital Park & Planning Commission

SUBJECT: Historic Area Work Permit # 914394 - Fence Installation

---

The Montgomery County Historic Preservation Commission (HPC) has reviewed the attached application for a Historic Area Work Permit (HAWP). This application was **approved** by historic preservation staff.

The HPC staff has reviewed and stamped the attached construction drawings.

THE BUILDING PERMIT FOR THIS PROJECT SHALL BE ISSUED CONDITIONAL UPON ADHERENCE TO THE ABOVE APPROVED HAWP CONDITIONS AND MAY REQUIRE APPROVAL BY DPS OR ANOTHER LOCAL OFFICE BEFORE WORK CAN BEGIN.

Applicant: Andrea Pescatori  
Address: 37 Quincy St., Chevy Chase

This HAWP approval is subject to the general condition that the applicant will obtain all other applicable Montgomery County or local government agency permits. After the issuance of these permits, the applicant must contact this Historic Preservation Office if any changes to the approved plan are made. Once work is complete the applicant will contact Dan Bruechert at 301.563.3400 or [dan.bruechert@montgomeryplanning.org](mailto:dan.bruechert@montgomeryplanning.org) to schedule a follow-up site visit.





## HISTORIC PRESERVATION COMMISSION

HAWP #: \_\_\_\_\_ at: \_\_\_\_\_

submitted on: \_\_\_\_\_

has been reviewed and determined that the proposal fits into the following category/categories:

Repair or replacement of a masonry foundation with new masonry materials that closely match the original in appearance;

Installation of vents or venting pipes in locations not visible from the public right-of-way;

New gutters and downspouts;

Removal of vinyl, aluminum, asbestos, or other artificial siding when the original siding is to be repaired and/or replaced in kind;

Removal of accessory buildings that are not original to the site or non-historic construction;

Repair or replacement of missing or deteriorated architectural details such as trim or other millwork, stairs or stoops, porch decking or ceilings, columns, railings, balusters, brackets shutters, etc., with new materials that match the old in design, texture, visual characteristics, and, where possible materials, so long as the applicant is able to provide one extant example, photographic evidence, or physical evidence that serves as the basis for the work proposed;

Construction of wooden decks that are at the rear of a structure and are not visible from a public right-of-way;

Roof replacement with -compatible roofing materials, or with architectural shingles replacing 3-Tab asphalt shingles;

Installation of storm windows or doors that are compatible with the historic resource or district;

Repair, replacement or installation of foundation-level doors, windows, window wells, and areaways, or foundation vents, venting pipes, or exterior grills that do not alter the character-defining features and/or the historic character of the resource;

Construction of fences that are compatible with the historic site or district in material, height, location, and design;

Fence is lower than 48" in front of rear wall plane;

Construction of walkways, parking pads, patios, driveways, or other paved areas that are not visible from a public right-of-way and measure no more than 150 square feet in size;

Replacement of existing walkways, parking pads, patios, driveways, or other paved areas with materials that are compatible with the visual character of the historic site and district and that are no greater than the dimensions of the existing hardscape;

Construction of small accessory buildings no larger than 250 square feet in size that are not visible from the public right-of-way;

Installations of skylights on the rear of a structure that will not be visible from the public right-of-way, and would not remove or alter character-defining roof materials;

Installation of solar panels and arrays in locations that are not readily visible from the public right-of-way or that are designed so as to have a minimal impact on the historic resource or the historic district (e.g., systems that are ground-mounted in areas other than the front or side yard of a corner lot, located on accessory or outbuildings, on non-historic additions, or on rear facing roof planes);

Installation of car charging stations in any location on a property or in the right-of-way;

Installation of satellite dishes;

Removal of trees greater than 6" in diameter (d.b.h.) that are dead, dying, or present an immediate hazard.

Removal of trees greater than 6" in diameter (d.b.h.) in the rear of the property that will not impact the overall tree canopy of the surrounding district or historic site;

Replacement tree required as a condition; and,

Other minor alterations that may be required by the Department of Permitting Services post-Commission approval that would have no material effect on the historic character of the property.

Staff finds the proposal complies with Chapter 24A, the Secretary of the Interior's Standards for Rehabilitation, and any additional requisite guidance. Under the authority of COMCOR No. 24A.04.01, this HAWP is approved by J. Brueckert on \_\_\_\_\_. The approval memo and stamped drawings follow.

LOT 13735

— EXISTING FENCE

- New Fence

From 1st post to 6th post about 28'

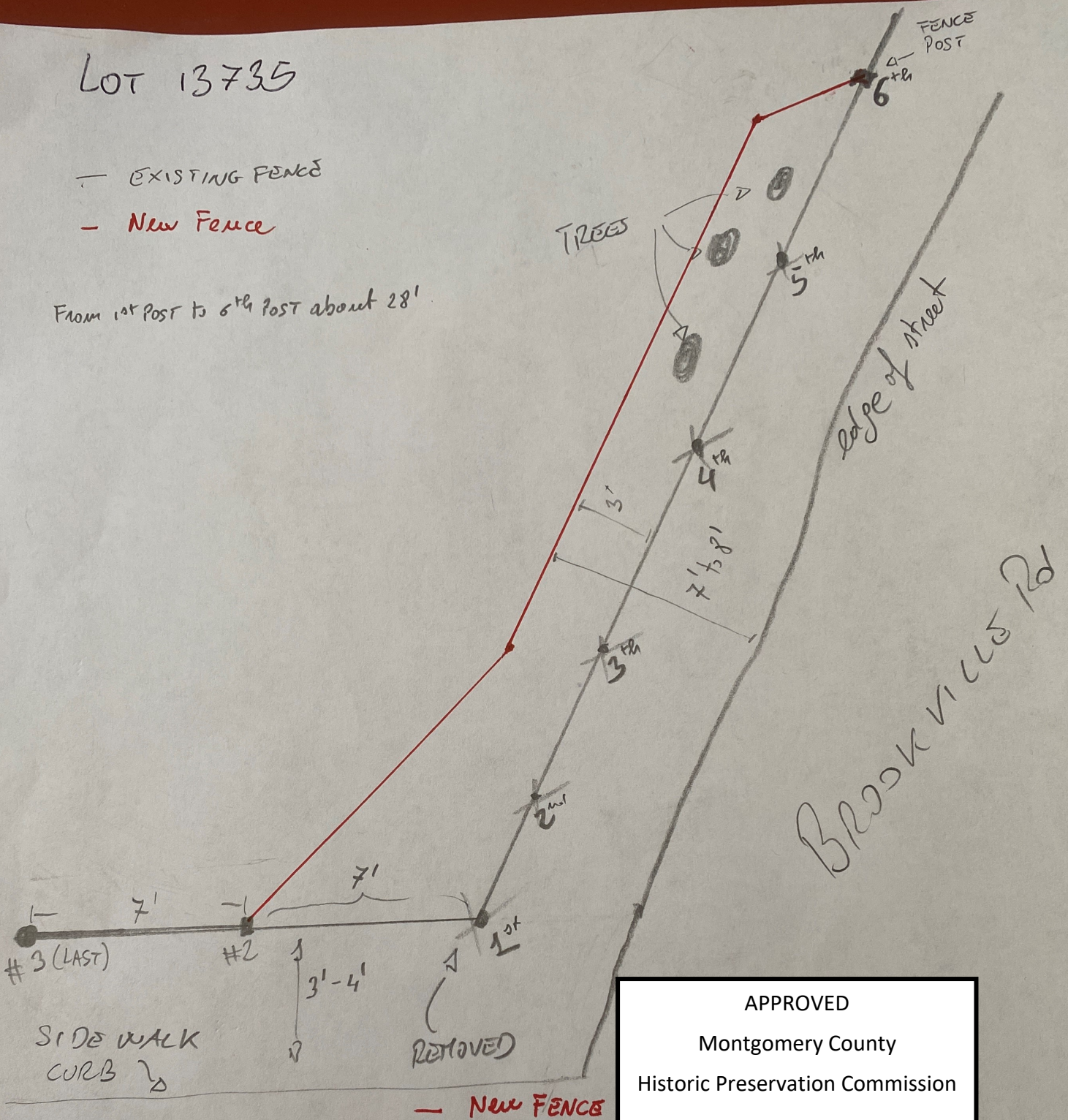

APPROVED  
Montgomery County  
Historic Preservation Commission  
*Ronald A. Patton*

**REVIEWED**  
By Dan.Bruechert at 3:26 pm, May 28, 2021

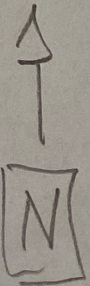

QUINCY ST.

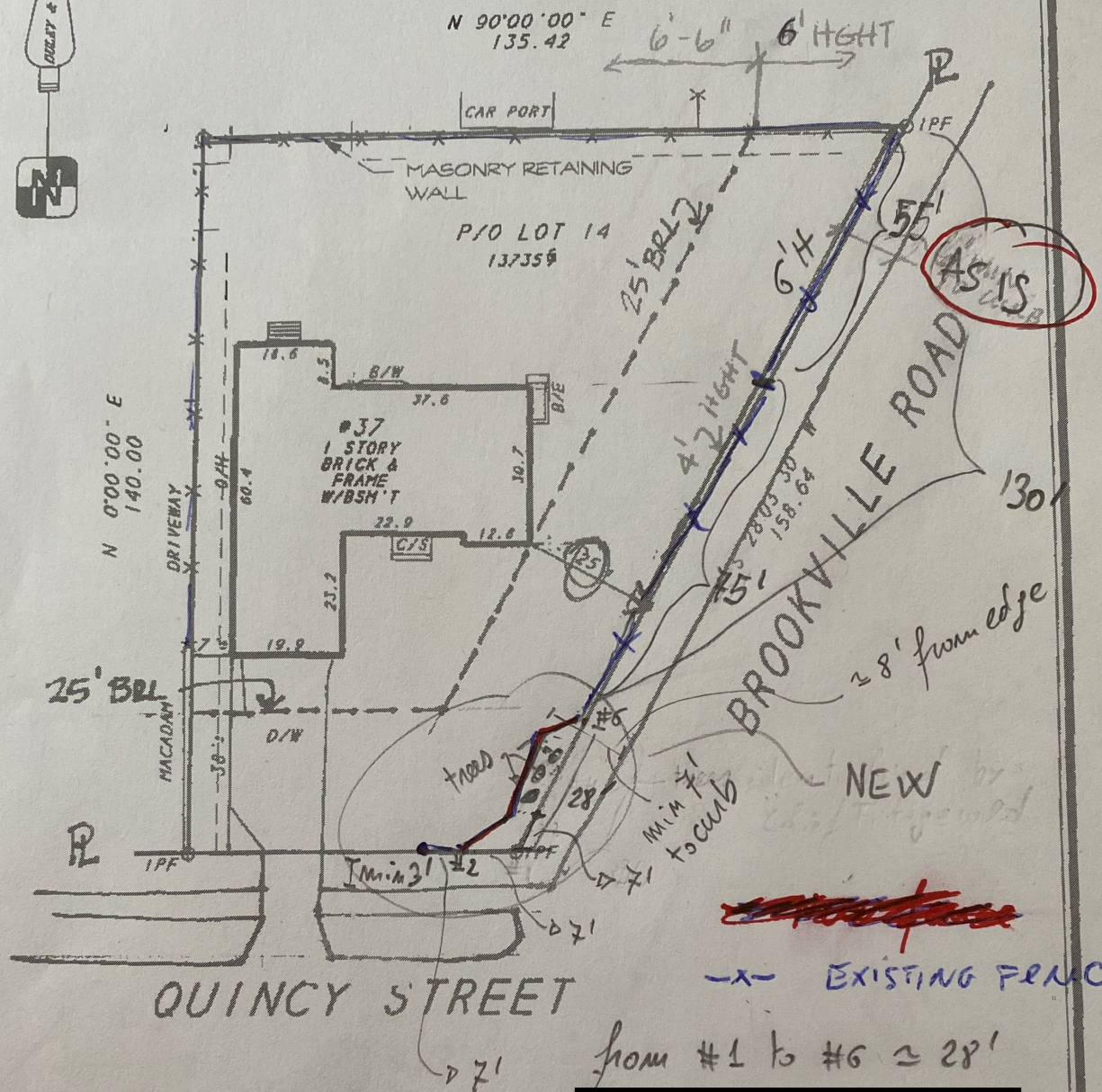

ASIS

≈ 8' from edge

NEW

~~EXISTING FENCE~~  
-x- EXISTING FENCE

from #1 to #6 ≈ 28'

IPF - IRON PIPE FOUND  
IPS - IRON PIPE SET

SURVEY OF:

#37 QUINCY STREET  
PART OF LOT 14 BLOCK 61  
N/F PROPERTY OF  
**ERIC H. MYRLAND**  
LIBER: 6032 FOLIO: 499  
MONTGO

SCALE: 1"=30'

APPROVED  
Montgomery County  
Historic Preservation Commission  
*Ronald H. [Signature]*

**REVIEWED**  
By Dan.Bruechert at 3:26 pm, May 28, 2021



DRAWN BY: WRH  
CHECKED BY: ACD  
PHONE: 301-888-7111  
PHONE: 1-888-88-DULEY  
FAX: 301-888-1114  
FAX: 1-888-88-DULEY

**SURVEYOR'S CERTIFICATE**

I HEREBY STATE THAT THE EXISTING VISIBLE IMPROVEMENTS ON THE ABOVE DESCRIBED PROPERTY HAS BEEN CAREFULLY ESTABLISHED BY ACCEPTED METHODS AND THAT THE IMPROVEMENTS APPEAR TO LIE WITHIN FLOOD ZONE C. THIS SURVEY MAY BE USED FOR THE ESTABLISHMENT OF FENCES, BUILDINGS, OR OTHER IMPROVEMENTS. THIS PLAT PROVIDES FOR THE ACCURATE IDENTIFICATION OF PROPERTY BOUNDARY LINES. THE LEVEL OF ACCURACY FOR THIS SURVEY IS 1 IN 15,000. NO TITLE REPORT WAS FURNISHED TO NOR DONE BY THIS COMPANY. SAID PROPERTY SUBJECT TO ALL NOTES, RESTRICTIONS AND EASEMENTS OF RECORD. BUILDING RESTRICTION LINES AND EASEMENTS NOT SHOWN ON RECORD PLAT MAY NOT BE SHOWN HEREON.