



HISTORIC PRESERVATION COMMISSION

Marc Elrich
County Executive

Sandra I. Heiler
Chairman

Date: June 25, 2020

MEMORANDUM

TO: Mitra Pedoeem
Department of Permitting Services

FROM: Dan Bruechert
Historic Preservation Section
Maryland-National Capital Park & Planning Commission

SUBJECT: Historic Area Work Permit #918091 - Solar Array

The Montgomery County Historic Preservation Commission (HPC) has reviewed the attached application for a Historic Area Work Permit (HAWP). This application was **approved** at the June 24, 2020 HPC meeting.

The HPC staff has reviewed and stamped the attached construction drawings.

THE BUILDING PERMIT FOR THIS PROJECT SHALL BE ISSUED CONDITIONAL UPON ADHERENCE TO THE ABOVE APPROVED HAWP CONDITIONS AND MAY REQUIRE APPROVAL BY DPS OR ANOTHER LOCAL OFFICE BEFORE WORK CAN BEGIN.

Applicant: David Bend
Address: 7417 Maple Ave., Takoma Park

This HAWP approval is subject to the general condition that the applicant will obtain all other applicable Montgomery County or local government agency permits. After the issuance of these permits, the applicant must contact this Historic Preservation Office if any changes to the approved plan are made. Once work is complete the applicant will contact Dan Bruechert at 301.563.3400 or dan.bruechert@montgomeryplanning.org to schedule a follow-up site visit.



APPROVED
 Montgomery County
 Historic Preservation Commission

Sandra L. Heiler

REVIEWED
 By Dan.Bruechert at 4:08 pm, Jun 25, 2020

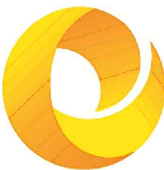

SolarEnergyWorld
 Because Tomorrow Matters
 Solar Energy World LLC.
 5681 Main Street
 Elkridge, MD 21075
 (888) 497-3233

Disclaimer:
 This drawing is the property of Solar Energy World Inc. The information herein contained shall be used for the sole benefit of Solar Energy World. It shall not be disclosed to others outside the recipient's organization, in whole or in part, without the written permission of Solar Energy World, except in connection with the sale and use of the respective Solar Energy equipment.

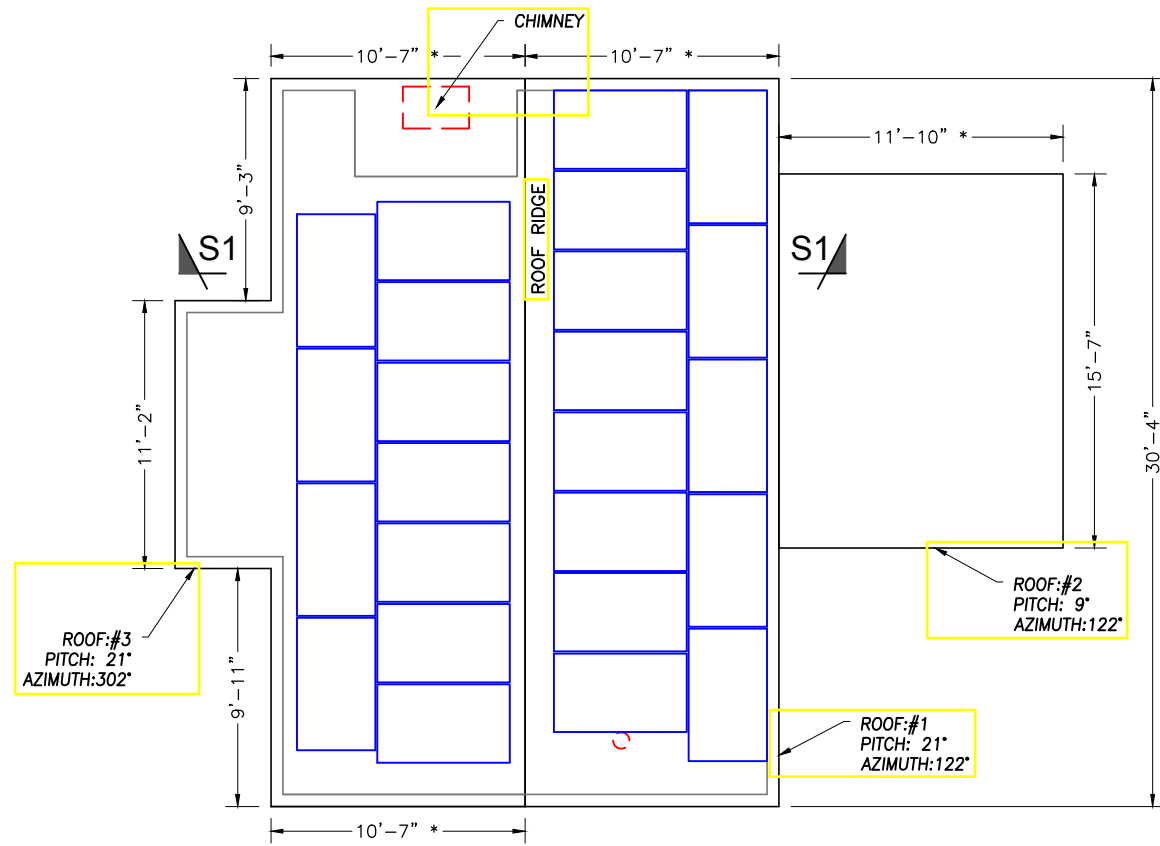

Stamp



DocuSigned by:
 744548002527459

I HEREBY CERTIFY THAT THESE DOCUMENTS WERE PREPARED OR APPROVED BY ME, AND THAT I AM A DULY LICENSED PROFESSIONAL ENGINEER UNDER THE LAWS OF THE STATE OF MARYLAND, LICENSE NO. 31585, EXPIRATION DATE: JULY 18, 2021.
 *STAMPED AND SIGNED FOR STRUCTURES ONLY

Revisions

REV	DESCRIPTIONS	BY	DATE
01			

Project Name and Address

David Bend
 7417 Maple Ave.
 Takoma Park, MD 20912
 7.44 kW

Drawn by: JN
 Date: 17-MAR-2020
 Scale: AS NOTED

Sheet: **A001**
 12



SOLAR PANEL LAYOUT
 Scale: 1/8" = 1'-0"

- NOTES:**
1. THE SYSTEM SHALL INCLUDE [24] LONGi Green Energy Technology Co Ltd LR6-60HPB-310M.
 2. SNAPNRACK SOLAR MOUNT RAIL WILL BE INSTALLED IN ACCORDANCE WITH SNAPNRACK INSTALLATION MANUAL.
 3. DIMENSIONS MARKED (*) ARE ALONG ROOF SLOPE.
 4. REFER TO STRUCTURAL DRAWING FOR SECTIONS MARKED AND ADDITIONAL NOTES.