



HISTORIC PRESERVATION COMMISSION

Marc Elrich
County Executive

Sandra I. Heiler
Chairman

Date: September 25, 2020

MEMORANDUM

TO: Mitra Pedoeem
Department of Permitting Services

FROM: Dan Bruechert
Historic Preservation Section
Maryland-National Capital Park & Planning Commission

SUBJECT: Historic Area Work Permit # 924682 - Fence Installation

The Montgomery County Historic Preservation Commission (HPC) has reviewed the attached application for a Historic Area Work Permit (HAWP). This application was **approved** at the September 9, 2020 HPC meeting.

The HPC staff has reviewed and stamped the attached construction drawings.

THE BUILDING PERMIT FOR THIS PROJECT SHALL BE ISSUED CONDITIONAL UPON ADHERENCE TO THE ABOVE APPROVED HAWP CONDITIONS AND MAY REQUIRE APPROVAL BY DPS OR ANOTHER LOCAL OFFICE BEFORE WORK CAN BEGIN.

Applicant: Cayce Werts
Address: 10007 Leafy Ave., Silver Spring

This HAWP approval is subject to the general condition that the applicant will obtain all other applicable Montgomery County or local government agency permits. After the issuance of these permits, the applicant must contact this Historic Preservation Office if any changes to the approved plan are made. Once work is complete the applicant will contact Dan Bruechert at 301.563.3400 or dan.bruechert@montgomeryplanning.org to schedule a follow-up site visit.





REVIEWED
By Dan Bruechert at 3:22 pm, Sep 25, 2020

34

PARCEL "A"
S. 10° 27' 04" E. (COMP.) - 50'

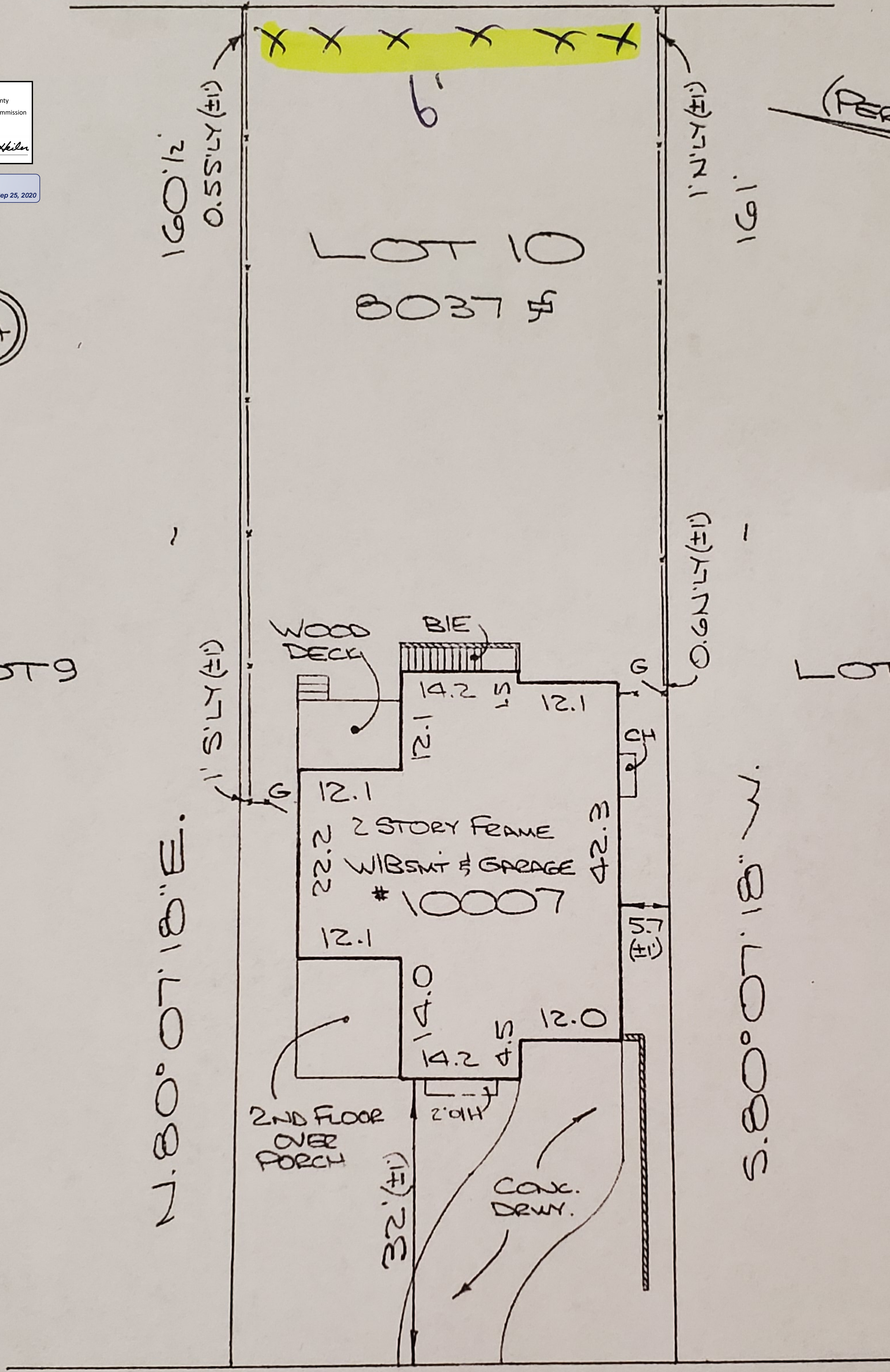

160'12"
0.55'LY(±)

LOT 10
8037 SF

161'
1'N'LY(±)

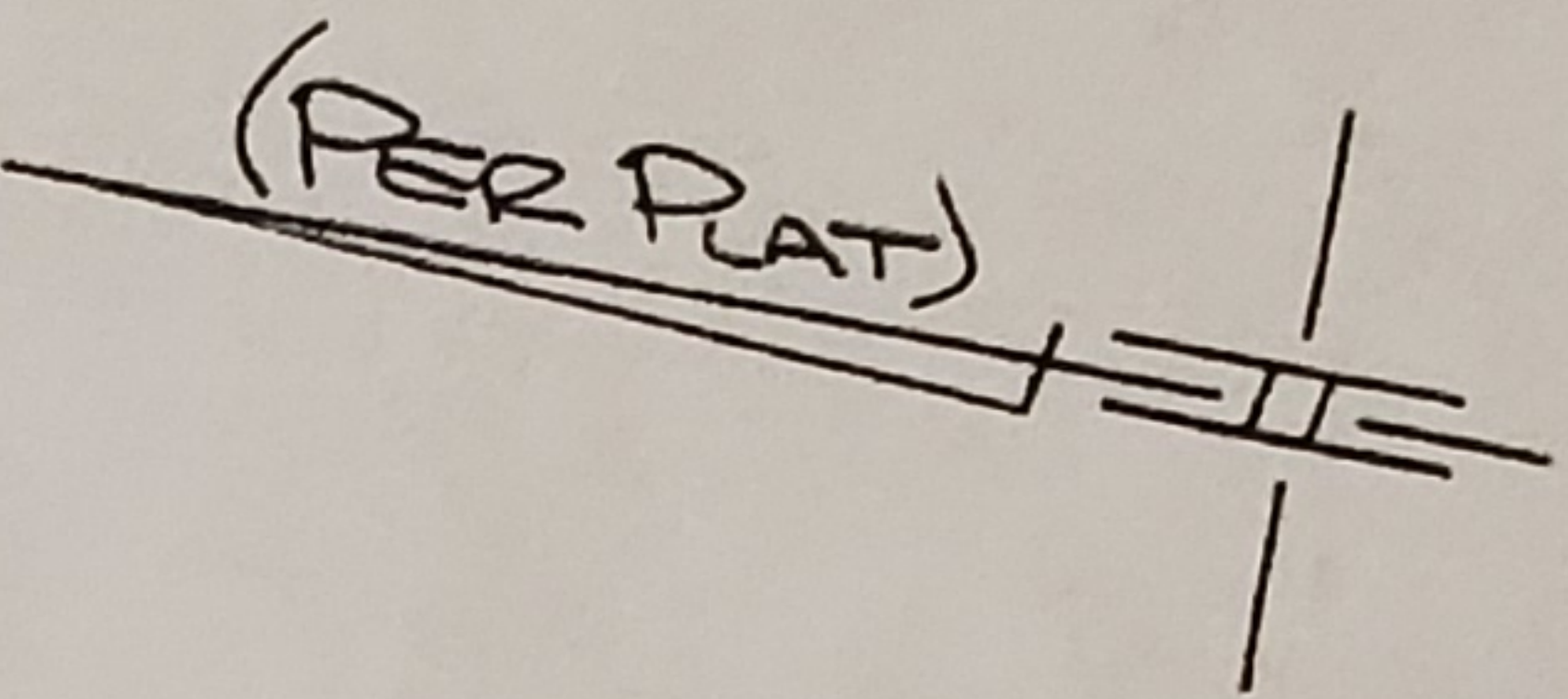

LOT 9

N. 80° 07' 18" E.

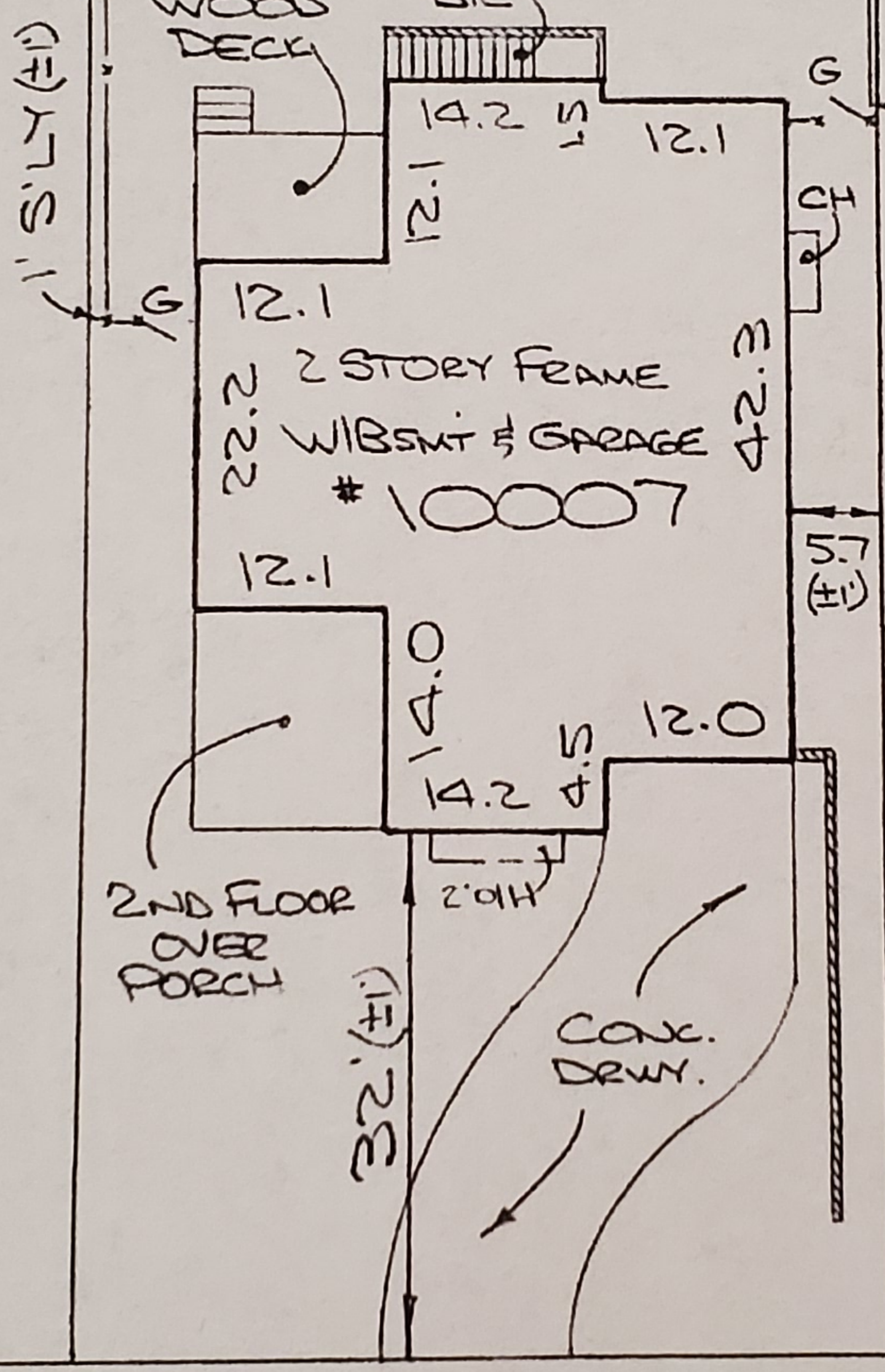

S. 80° 07' 18" W.

Fence # 924682

Install 48' of 6' tall wood

fence on owners land

N. 09° 52' 42" W. - 50'

LEAFY AVENUE

Capitol Surveys, Inc.
10762 Rhode Island Avenue
Beltsville, Maryland 20705
Phone 301-931-1350
Fax 301-931-1352

NOTES: Plat is of benefit to a consumer only insofar as it is required by a lender or a title insurance company or its agent in connection with contemplated transfer, financing or re-financing; the plat is not to be relied upon for the establishment or location of fences, garages, buildings, or other existing or future improvements; and the plat does not provide for the accurate identification of property boundary lines, but such identification may not be required for the transfer of title and securing financing or refinancing.

LOCATION DRAWING
LOT 10 BLOCK 34
CAPITOL VIEW PARK
MONTGOMERY COUNTY, MARYLAND

I hereby certify this location drawing was prepared in accordance with the minimum standards of practice for the State of Maryland and is correct to the best of my belief of what can be visually and accessibly observed.

Edward L. Lopez, Jr.
Montgomery County Property Line Surveyor No. 522

Recorded in Plat Book A Plat 9 Scale 1" = 20'