



## HISTORIC PRESERVATION COMMISSION

Marc Elrich  
County Executive

Sandra I. Heiler  
Chairman

Date: September 25, 2020

### MEMORANDUM

TO: Mitra Pedoeem  
Department of Permitting Services

FROM: Dan Bruechert  
Historic Preservation Section  
Maryland-National Capital Park & Planning Commission

SUBJECT: Historic Area Work Permit # 924758 - Fence Installation

---

The Montgomery County Historic Preservation Commission (HPC) has reviewed the attached application for a Historic Area Work Permit (HAWP). This application was **approved** at the September 9, 2020 HPC meeting.

The HPC staff has reviewed and stamped the attached construction drawings.

THE BUILDING PERMIT FOR THIS PROJECT SHALL BE ISSUED CONDITIONAL UPON ADHERENCE TO THE ABOVE APPROVED HAWP CONDITIONS AND MAY REQUIRE APPROVAL BY DPS OR ANOTHER LOCAL OFFICE BEFORE WORK CAN BEGIN.

Applicant: Nicole Silva  
Address: 10046 Pratt Pl., Silver Spring

This HAWP approval is subject to the general condition that the applicant will obtain all other applicable Montgomery County or local government agency permits. After the issuance of these permits, the applicant must contact this Historic Preservation Office if any changes to the approved plan are made. Once work is complete the applicant will contact Dan Bruechert at 301.563.3400 or [dan.bruechert@montgomeryplanning.org](mailto:dan.bruechert@montgomeryplanning.org) to schedule a follow-up site visit.



APPROVED  
 Montgomery County  
 Historic Preservation Commission

*Sandra L. Heiler*

**REVIEWED**

By Dan.Bruechert at 3:15 pm, Sep 25, 2020

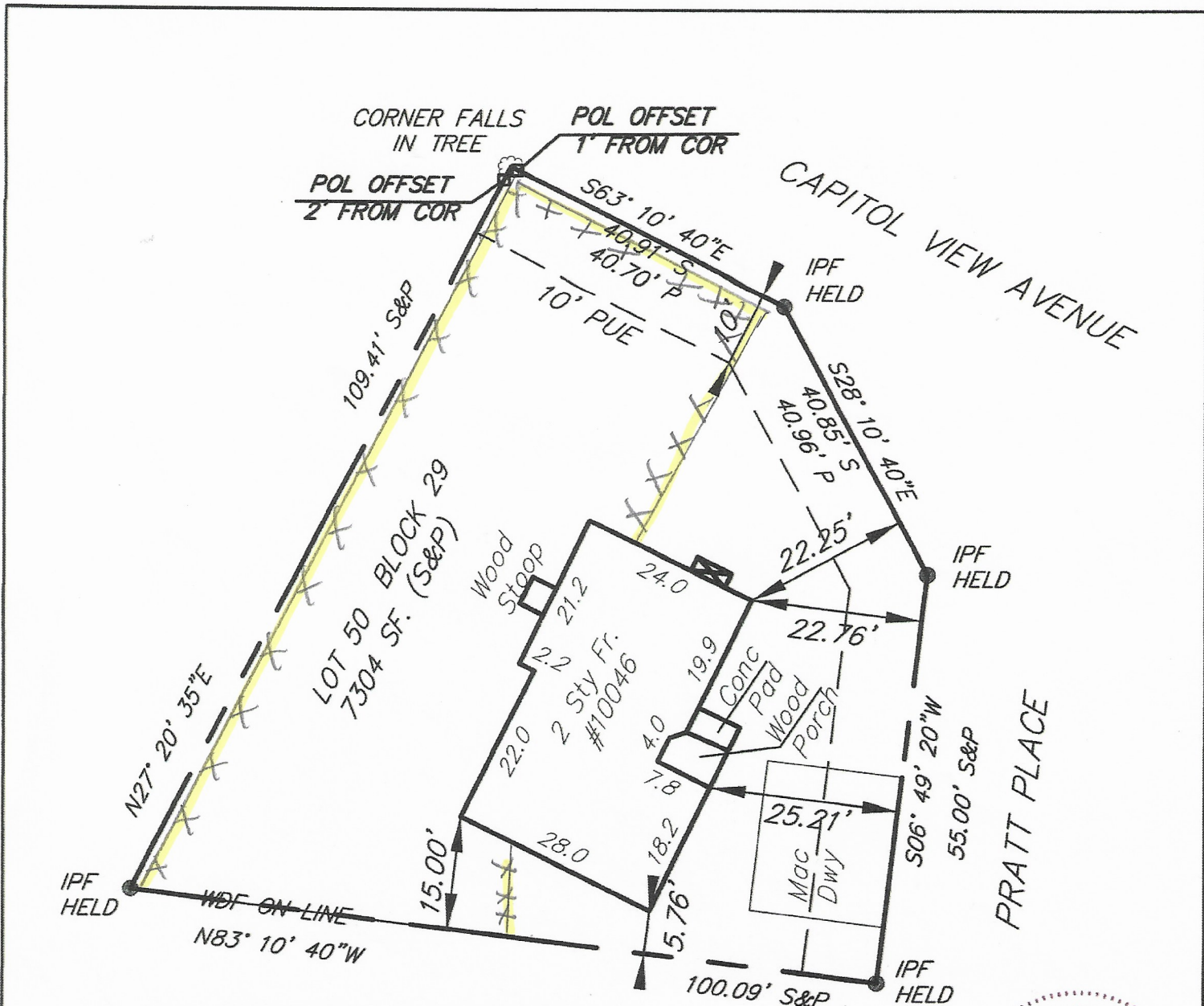

- IPF HELD=IRON PIPE FOUND HELD
- S=SURVEY
- P=PLAT
- WDF=WOODEN FENCE
- ☐ POL=POINT ON LINE SET



Date: 06-03-2020      Scale: 1"=20' Dmn: RC  
 Plat Book: 125  
 Plat No: 14589      NO TITLE REPORT FURNISHED  
 Work Order: 20-1259  
 Address: 10046 PRATT PLACE, SILVER SPRING, MD.  
 District: 13  
 Jurisdiction: MONTGOMERY COUNTY, MD

**BOUNDARY SURVEY**

LOT 50 BLOCK 29  
 CAPITOL VIEW PARK

**Surveyor's Certificate**

My License expires on February 10, 2022

I hereby certify that the survey shown hereon is correct and that the location of the improvements shown hereon is correct and that there are no visible encroachments unless noted otherwise. Building restriction lines shown as per available information.



*Stephen J. Wenthold*  
 MERIDIAN SURVEYS, INC.  
 P.O. BOX 549  
 FREDERICK, MD 21705  
 (301)721-9400



APPROVED  
Montgomery County  
Historic Preservation Commission

*Sandra Skiles*

**REVIEWED**  
By Dan.Bruechert at 3:15 pm, Sep 25, 2020