



HISTORIC PRESERVATION COMMISSION

Marc Elrich
County Executive

Sandra I. Heiler
Chairman

Date: November 16, 2020

MEMORANDUM

TO: Mitra Pedoeem
Department of Permitting Services

FROM: Michael Kyne
Historic Preservation Section
Maryland-National Capital Park & Planning Commission

SUBJECT: Historic Area Work Permit #924091: Shed construction

The Montgomery County Historic Preservation Commission (HPC) has reviewed the attached application for a Historic Area Work Permit (HAWP). This application was **Approved** at the September 23, 2020 HPC meeting.

The HPC staff has reviewed and stamped the attached construction drawings.

THE BUILDING PERMIT FOR THIS PROJECT SHALL BE ISSUED CONDITIONAL UPON ADHERENCE TO THE ABOVE APPROVED HAWP CONDITIONS AND MAY REQUIRE APPROVAL BY DPS OR ANOTHER LOCAL OFFICE BEFORE WORK CAN BEGIN.

Applicant: Arthur and Gerilee Bennett
Address: 10806 Keswick Street, Garrett Park

This HAWP approval is subject to the general condition that the applicant will obtain all other applicable Montgomery County or local government agency permits. After the issuance of these permits, the applicant must contact this Historic Preservation Office if any changes to the approved plan are made. Once work is complete the applicant will contact Michael Kyne at 301.563.3403 or michael.kyne@montgomeryplanning.org to schedule a follow-up site visit.



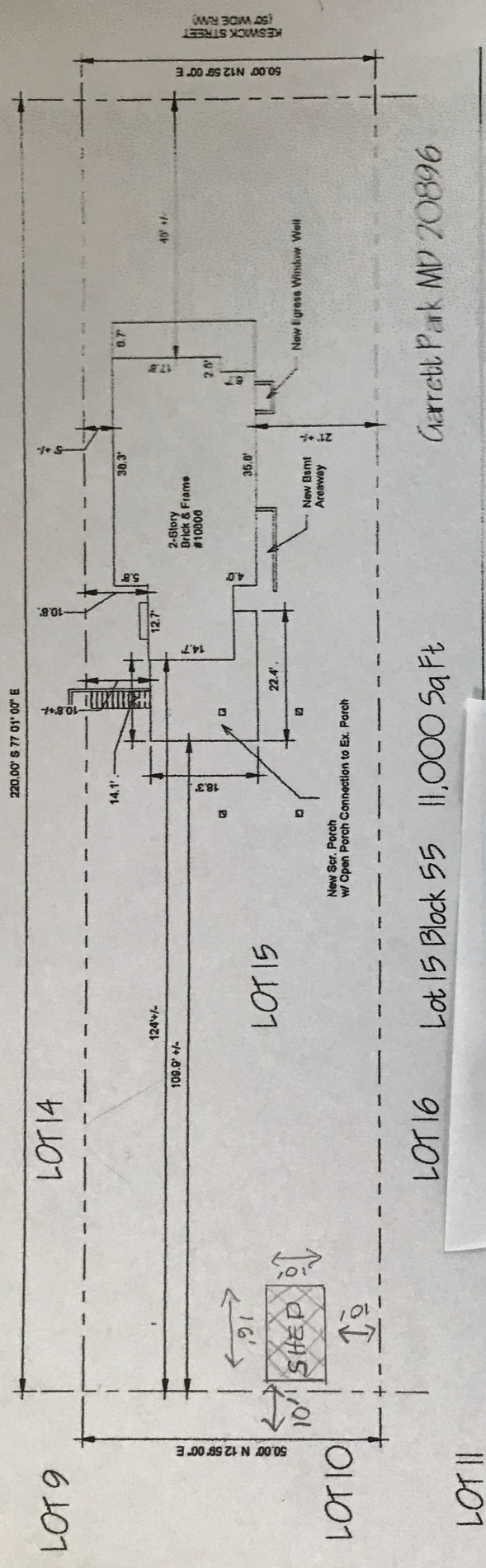

Garrett Park MP 70896

Lot 15 Block 55 11,000 Sq Ft

REVIEWED
 By Michael Kyne at 3:54 am, Nov 16, 2020

APPROVED
 Montgomery County
 Historic Preservation Commission
Sandra L. Heiler

REVIEWED

By Michael Kyne at 4:04 am, Nov 16, 2020

APPROVED

Montgomery County
Historic Preservation Commission

Sandra L. Heiler

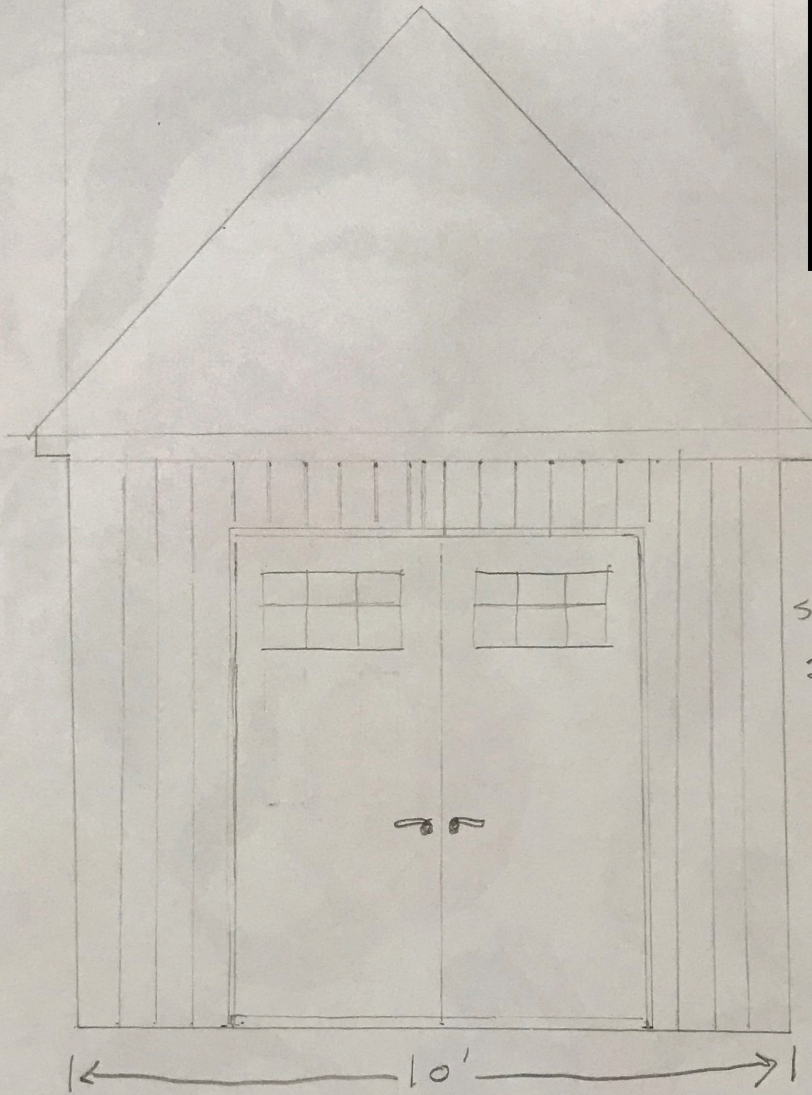

DOOR

SHED DOORS N MORE

2 - 30 1/2" x 78"

6 LITE FIBERGLASS DOORS
with wood grain exterior

FRONT ELEVATION

10806 KESWICK ST.

SHED

REVIEWED

By Michael Kyne at 4:04 am, Nov 16, 2020

APPROVED

Montgomery County
Historic Preservation Commission

SHINGLES - OWEN CORNING SUPREME 33.33 SQ. FT.
TRAD. 3 tab shingles model #PM30

Sandra Heiler

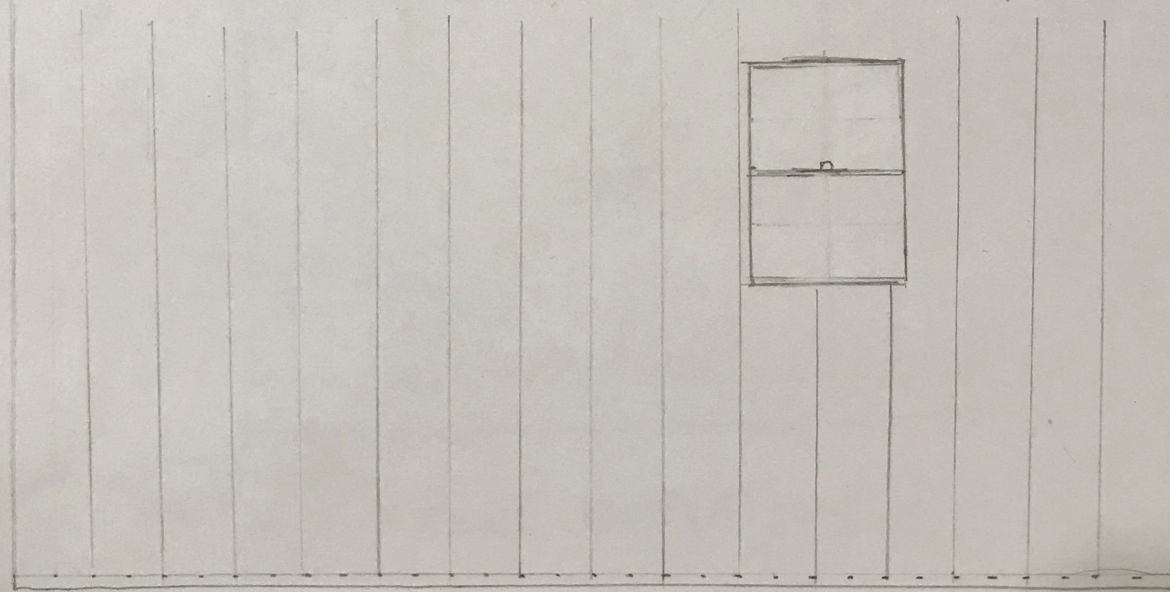
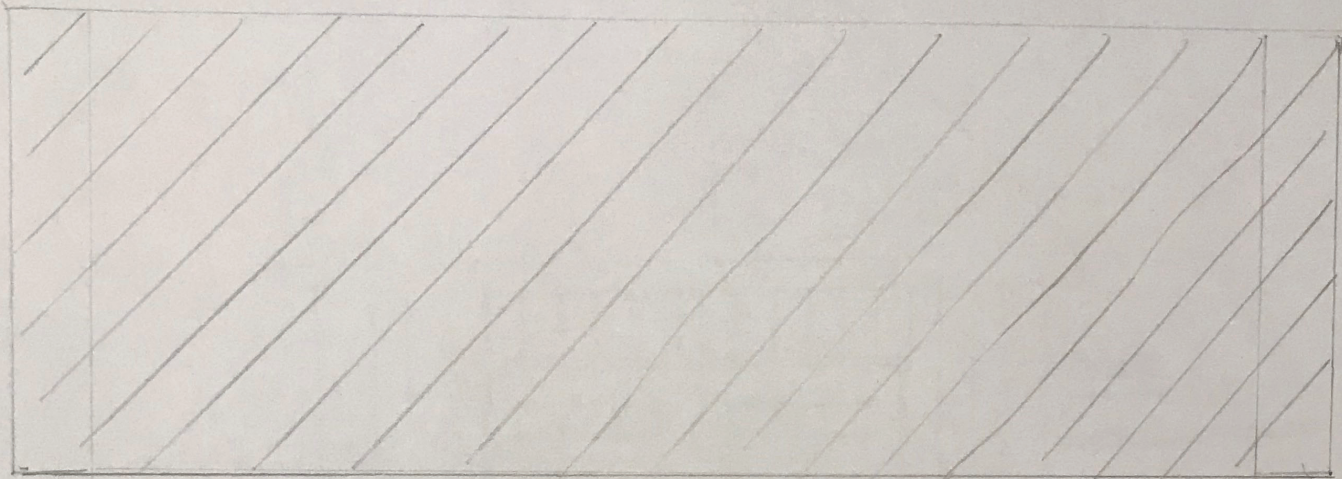

WINDOW
THERMASTAR BY
PELLA
35" X 5" X 59.5"
VINYL SINGLE
HUNG WINDOW
MODEL # 1000005795

SIDING
LP SMARTSIDE
76 SERIES
ENGINEERED
PANEL SIDING
MODEL # 25851

SIDE ELEVATION

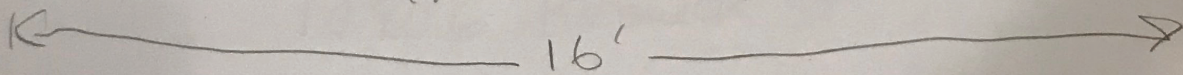

16'

10806 KESWICK ST.
SHED