



HISTORIC PRESERVATION COMMISSION

Isiah Leggett
County Executive

William Kirwan
Chairman

Date: February 8, 2018

MEMORANDUM

TO: Diane Schwartz Jones
Department of Permitting Services

FROM: Dan Bruechert
Historic Preservation Section
Maryland-National Capital Park & Planning Commission

SUBJECT: Historic Area Work Permit # 822968 – Hardscape Alterations

The Montgomery County Historic Preservation Commission (HPC) has reviewed the attached application for a Historic Area Work Permit (HAWP). This application was **Approved** at the January 10, 2017 Historic Preservation Commission meeting.

The HPC staff has reviewed and stamped the attached construction drawings.

THE BUILDING PERMIT FOR THIS PROJECT SHALL BE ISSUED CONDITIONAL UPON ADHERENCE TO THE ABOVE APPROVED HAWP CONDITIONS AND MAY REQUIRE APPROVAL BY DPS OR ANOTHER LOCAL OFFICE BEFORE WORK CAN BEGIN.

Applicant: Shannon Pryor
Address: 7 Newlands St., Chevy Chase

This HAWP approval is subject to the general condition that the applicant will obtain all other applicable Montgomery County or local government agency permits. After the issuance of these permits, the applicant must contact this Historic Preservation Office if any changes to the approved plan are made. Once work is complete the applicant will contact Dan Bruechert at 301.563.3408 or dan.bruechert@montgomeryplanning.org to schedule a follow-up site visit.



RESIDENCE

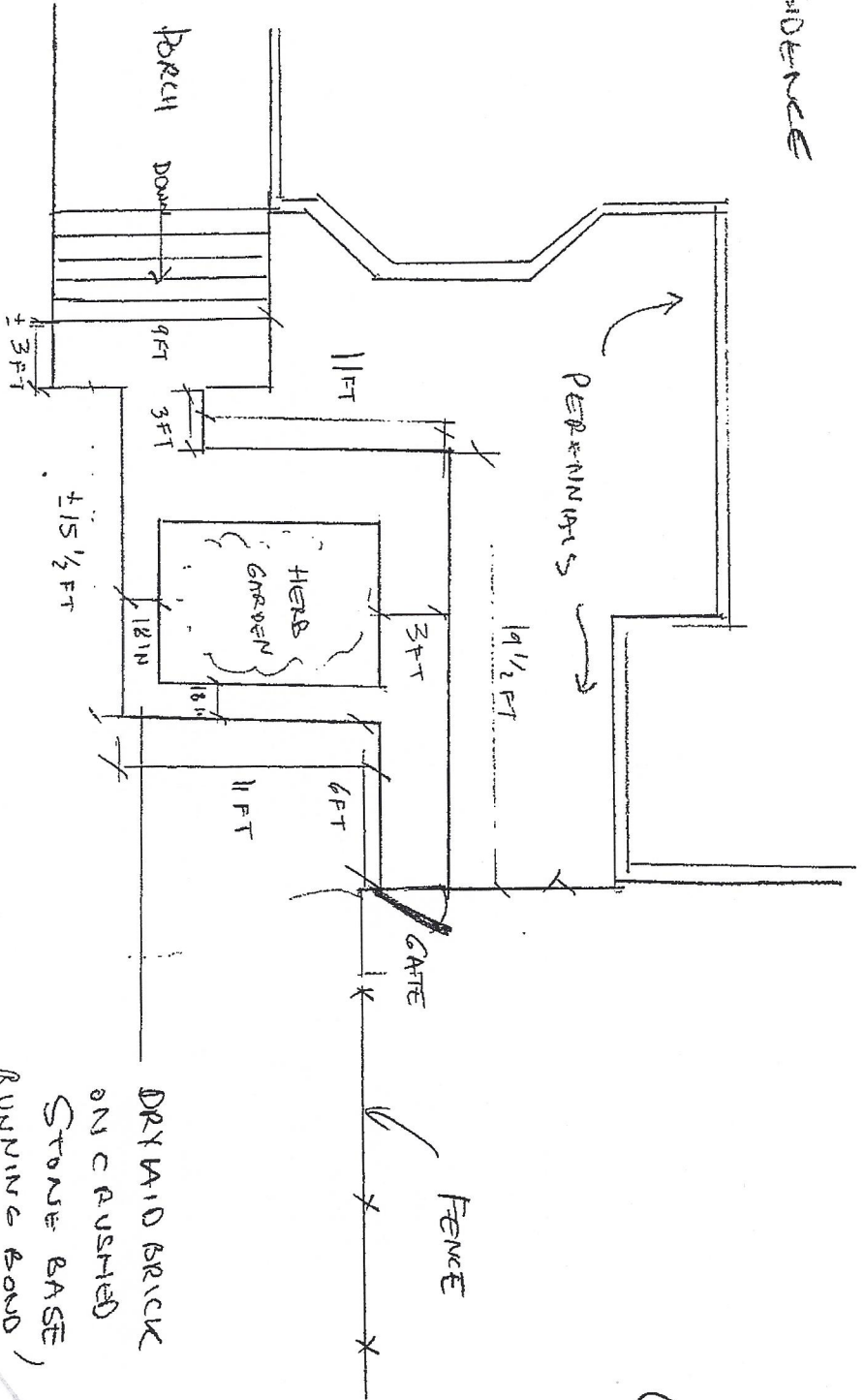

PERGINATICS

LAWN

DRY AID BRICK
ON CRUSHED
STONE BASE,
RUNNING BOUND

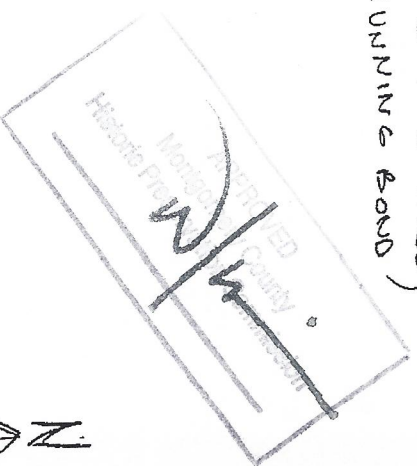

BERNIE MIHN

PLAN: 1/8" = 1 FT

7 NEWGRANDS ST GACH MO.

(8)

Site Plan

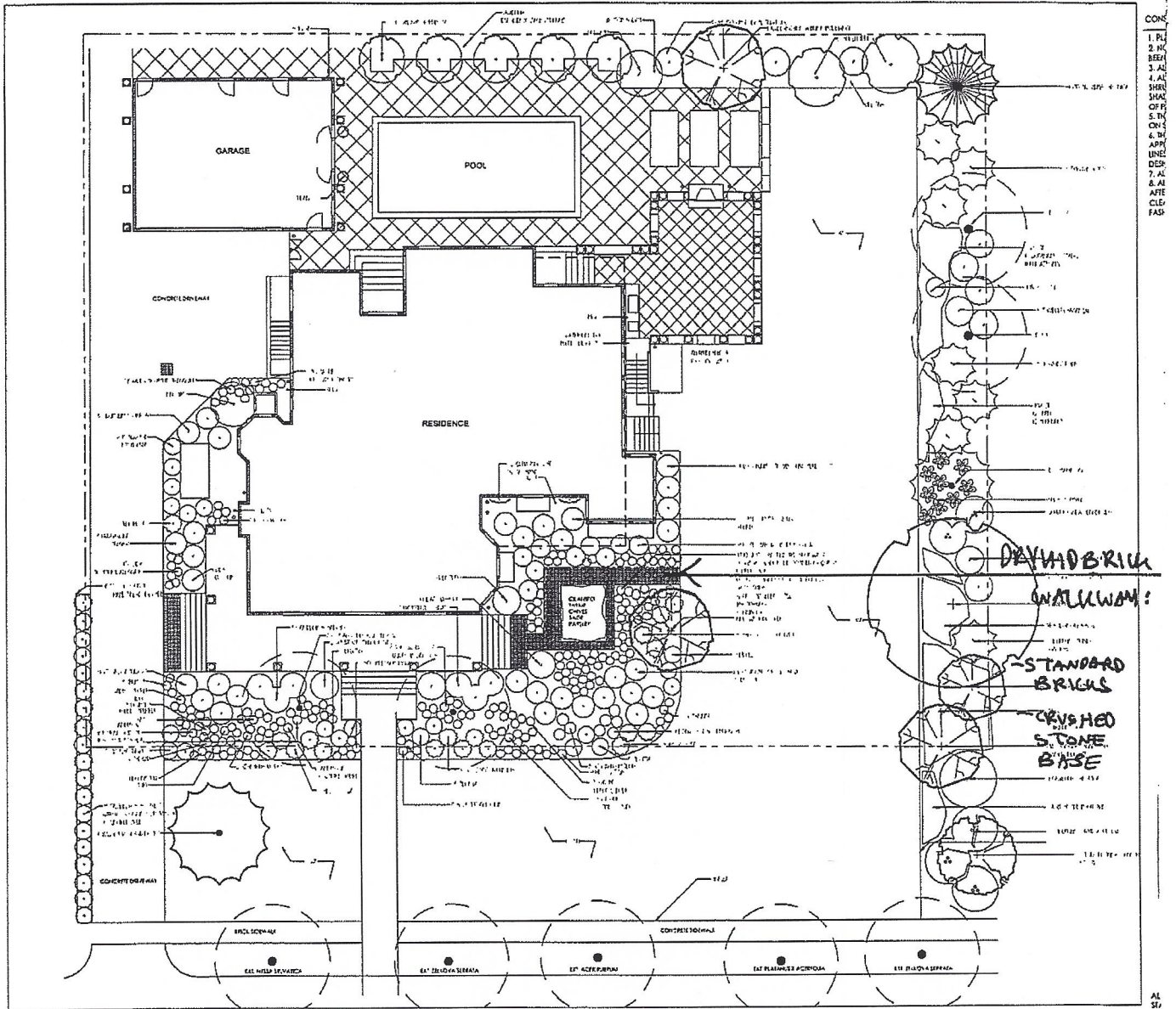

CONS
1. PE
2. NC
3. AS
4. AS
5. SH
6. SH
7. SH
8. SH
9. SH
10. SH
11. SH
12. SH
13. SH
14. SH
15. SH
16. SH
17. SH
18. SH
19. SH
20. SH
21. SH
22. SH
23. SH
24. SH
25. SH
26. SH
27. SH
28. SH
29. SH
30. SH
31. SH
32. SH
33. SH
34. SH
35. SH
36. SH
37. SH
38. SH
39. SH
40. SH
41. SH
42. SH
43. SH
44. SH
45. SH
46. SH
47. SH
48. SH
49. SH
50. SH
51. SH
52. SH
53. SH
54. SH
55. SH
56. SH
57. SH
58. SH
59. SH
60. SH
61. SH
62. SH
63. SH
64. SH
65. SH
66. SH
67. SH
68. SH
69. SH
70. SH
71. SH
72. SH
73. SH
74. SH
75. SH
76. SH
77. SH
78. SH
79. SH
80. SH
81. SH
82. SH
83. SH
84. SH
85. SH
86. SH
87. SH
88. SH
89. SH
90. SH
91. SH
92. SH
93. SH
94. SH
95. SH
96. SH
97. SH
98. SH
99. SH
100. SH

Shade portion to indicate North

Applicant: BERNIE MIHM

7

Page: 2

