



HISTORIC PRESERVATION COMMISSION

Isiah Leggett
County Executive

William Kirwan
Chairman

Date: November 16, 2018

MEMORANDUM

TO: Diane Schwartz Jones
Department of Permitting Services

FROM: Dan Bruechert
Historic Preservation Section
Maryland-National Capital Park & Planning Commission

SUBJECT: Historic Area Work Permit #856057: Vent Installation

The Montgomery County Historic Preservation Commission (HPC) has reviewed the attached application for a Historic Area Work Permit (HAWP). This application was **Approved** at the October 10, 2018 Historic Preservation Commission (HPC) meeting.

The HPC staff has reviewed and stamped the attached construction drawings.

THE BUILDING PERMIT FOR THIS PROJECT SHALL BE ISSUED CONDITIONAL UPON ADHERENCE TO THE ABOVE APPROVED HAWP CONDITIONS AND MAY REQUIRE APPROVAL BY DPS OR ANOTHER LOCAL OFFICE BEFORE WORK CAN BEGIN.

Applicant: Matthew Oaks
Address: 7126 Sycamore Ave, Takoma Park

This HAWP approval is subject to the general condition that the applicant will obtain all other applicable Montgomery County or local government agency permits. After the issuance of these permits, the applicant must contact this Historic Preservation Office if any changes to the approved plan are made. Once work is complete the applicant will contact Dan Bruechert at 301.563.3400 or dan.bruechert@montgomeryplanning.org to schedule a follow-up site visit.



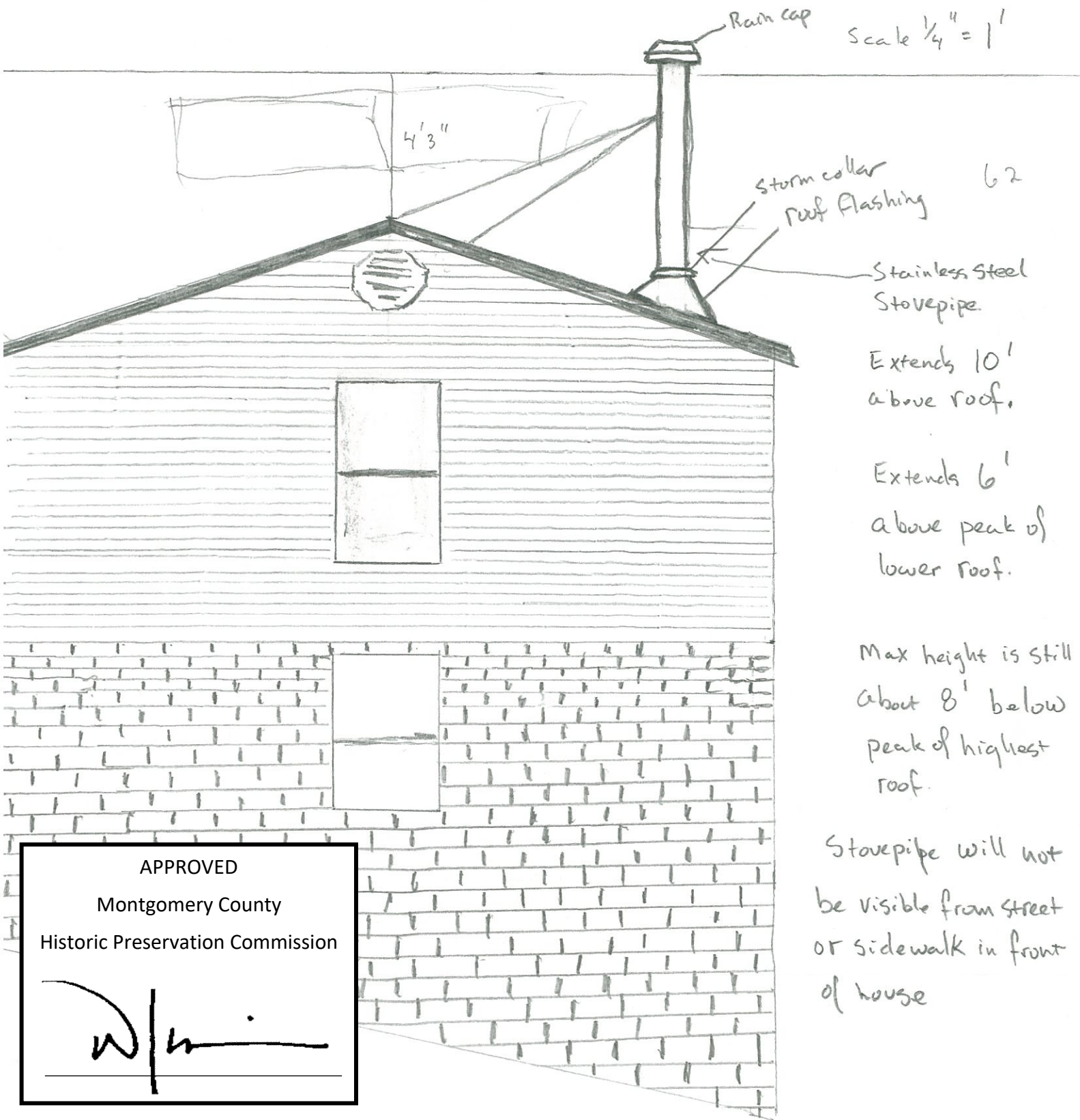

APPROVED
 Montgomery County
 Historic Preservation Commission

[Signature]

width of building - 160 inches
 height of building \approx 23 feet
 windows - 3 feet by 5 feet

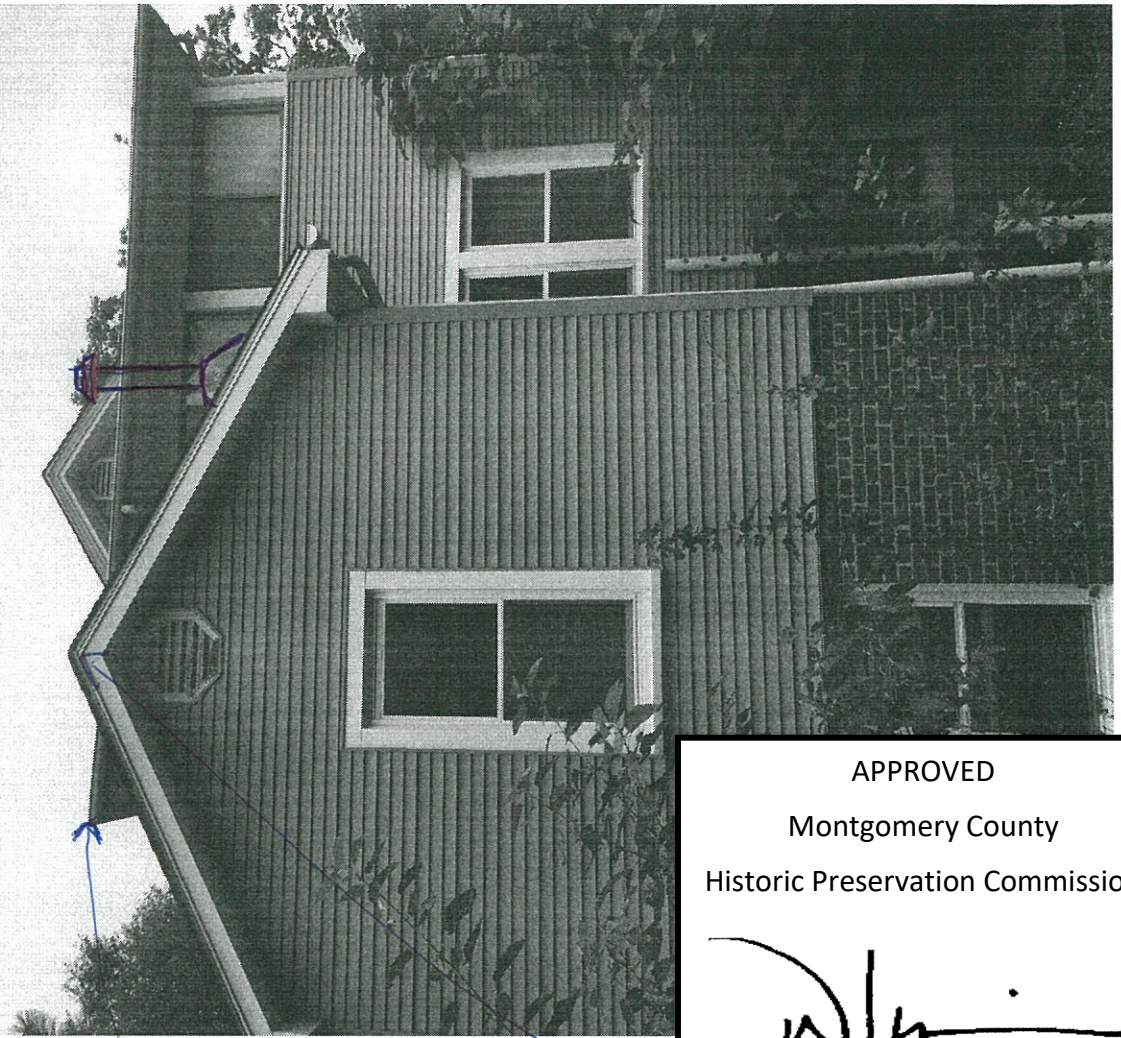

APPROVED
 Montgomery County
 Historic Preservation Commission

[Handwritten Signature]

Note: to illustrate how difficult it is to see from this angle - to get this picture I had to climb a 26" tall ladder leaning against my garage.

The chimney will extend about 2 feet above the top of this portion of the roof.

That height is about 6 feet ^{of the chimney} above the peak of the ~~lower~~ roof that the chimney will extend from

Generic Illustration
of Chimney installation
I plan to use ~~150~~

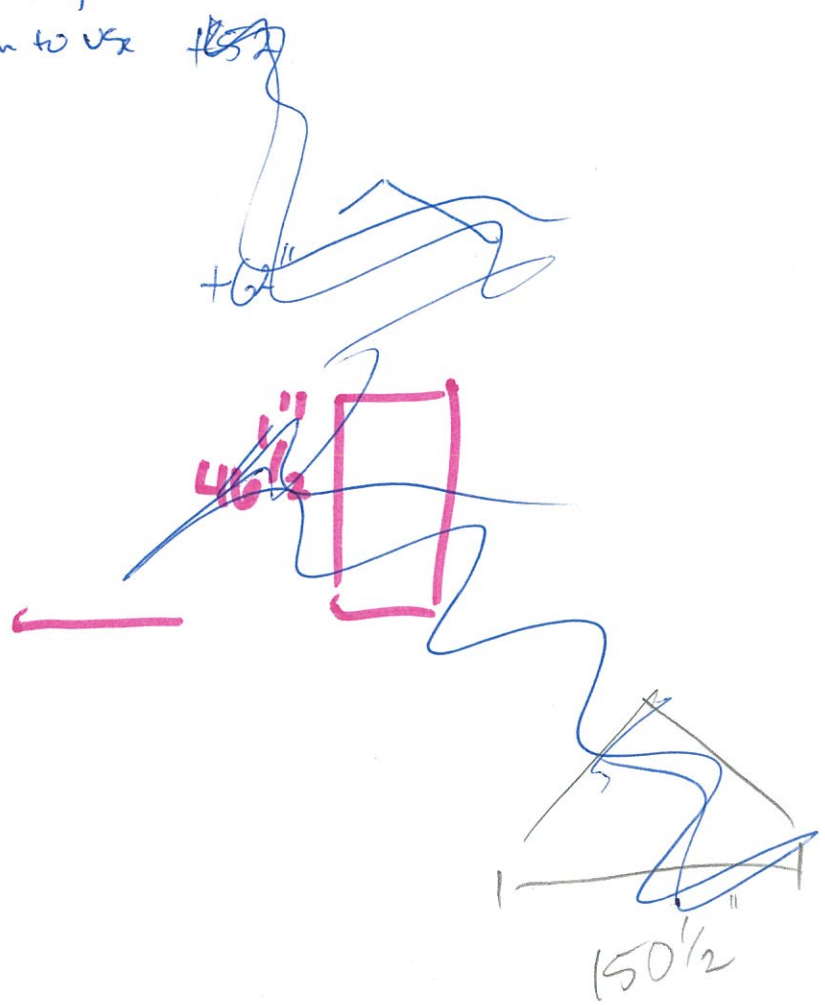
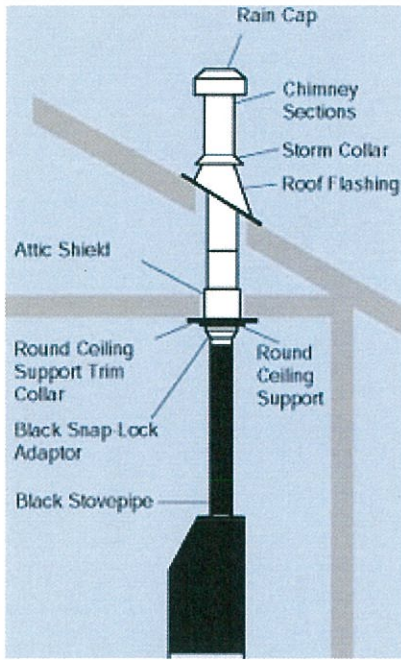

APPROVED
 Montgomery County
 Historic Preservation Commission