



## HISTORIC PRESERVATION COMMISSION

Isiah Leggett  
*County Executive*

William Kirwan  
*Chairman*

Date: October 18, 2018

### MEMORANDUM

TO: Diane Schwartz Jones  
Department of Permitting Services

FROM: Michael Kyne  
Historic Preservation Section  
Maryland-National Capital Park & Planning Commission

SUBJECT: Historic Area Work Permit #851770: Exhaust Vent Construction

---

The Montgomery County Historic Preservation Commission (HPC) has reviewed the attached application for a Historic Area Work Permit (HAWP). This application was **Approved** at the October 10, 2018 Historic Preservation Commission (HPC) meeting.

The HPC staff has reviewed and stamped the attached construction drawings.

THE BUILDING PERMIT FOR THIS PROJECT SHALL BE ISSUED CONDITIONAL UPON ADHERENCE TO THE ABOVE APPROVED HAWP CONDITIONS AND MAY REQUIRE APPROVAL BY DPS OR ANOTHER LOCAL OFFICE BEFORE WORK CAN BEGIN.

Applicant: Frances Burden and William Pate  
Address: 7204 Connecticut Ave., Chevy Chase

This HAWP approval is subject to the general condition that the applicant will obtain all other applicable Montgomery County or local government agency permits. After the issuance of these permits, the applicant must contact this Historic Preservation Office if any changes to the approved plan are made. Once work is complete the applicant will contact Dan Bruechert at 301.563.3403 or [dan.bruechert@montgomeryplanning.org](mailto:dan.bruechert@montgomeryplanning.org) to schedule a follow-up site visit.



APPROVED  
Montgomery County  
Historic Preservation Commission

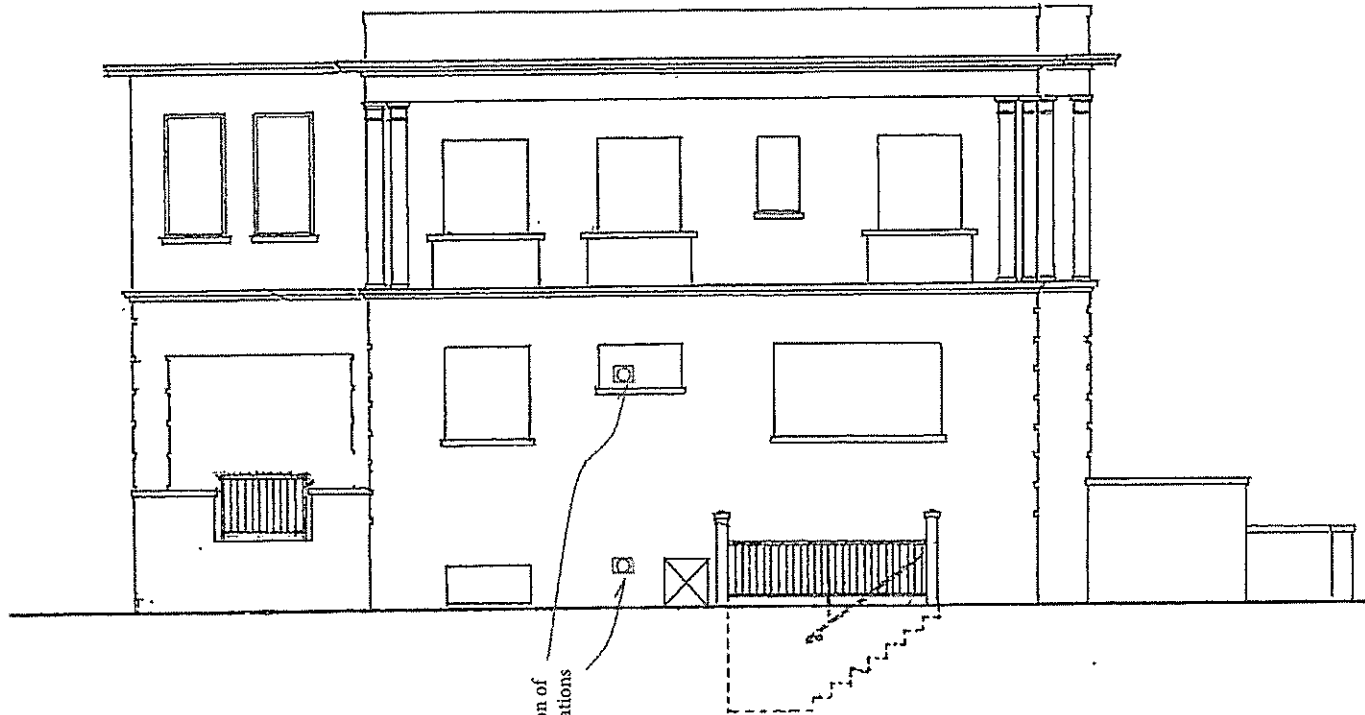
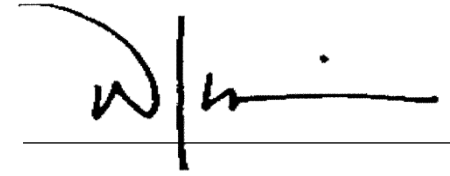

approximate location of  
two exterior penetrations



**BURDEN-PATE RESIDENCE**  
7204 Connecticut Ave, Chevy Chase, MD 20815

9/6/2018

SOUTH ELEVATION  
3 / 16" = 1' - 0"

APPROVED

Montgomery County

Historic Preservation Commission

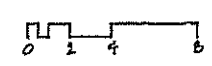
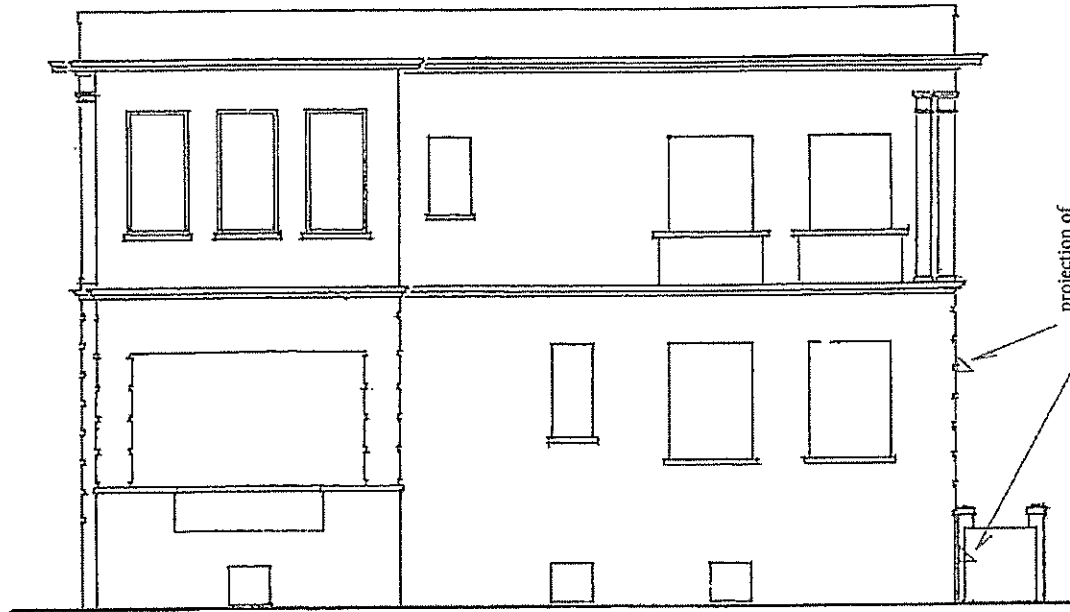

**BURDEN-PATE RESIDENCE**  
7204 Connecticut Ave, Chevy Chase, MD 20815

9/6/2018

WEST ELEVATION  
3/16" = 1'-0"

15.17

# RANGE HOOD FEATURES AND SPECIFICATIONS

## 12" Tall Bungalow Hood

MODELS:  
(BCH3012)  
(BCH3612)

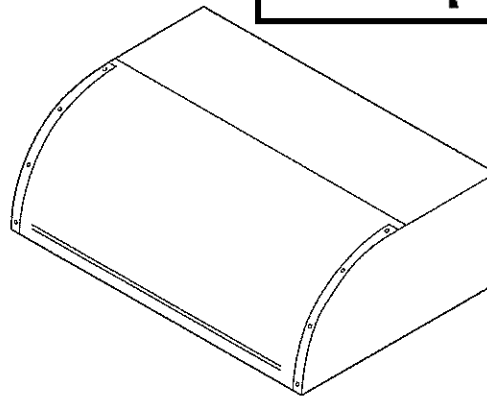
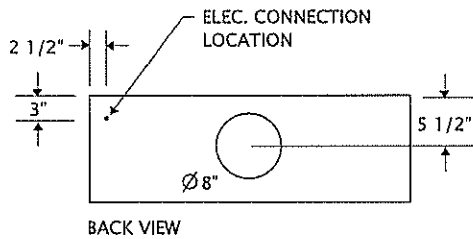
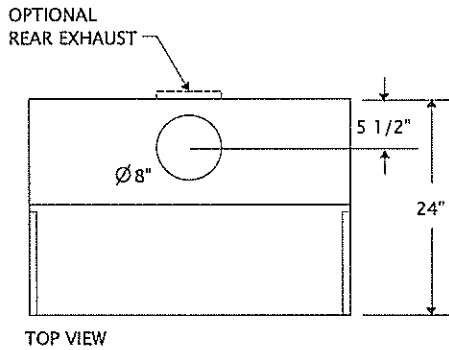
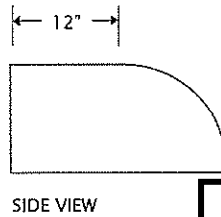
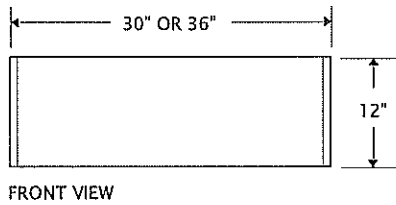

**APPROVED**  
Montgomery County  
Historic Preservation Commission

Dimensions	12"H x 30"W (OR 36") x 24"D
Vent	External, Reversible top or rear exhaust.
Blower	600 CFM / 3-Speed
Electrical	120 VAC, 15 Amps

**FEATURES:**  
Commercial grade 18 gauge 300 stainless steel construction, Welded seamless corners, Dishwasher safe stainless steel baffle filters, 3-Speed blower control, Halogen lamps with dimmer control, Largest filtered capture in the industry

**INSTALL NOTES:**  
Allow 30"-36" between stove top and bottom of range hood (or per your local city codes).



TOLL FREE: 1-877-842-3269

EMAIL: [info@bigchill.com](mailto:info@bigchill.com)

WEB: [www.bigchill.com](http://www.bigchill.com)

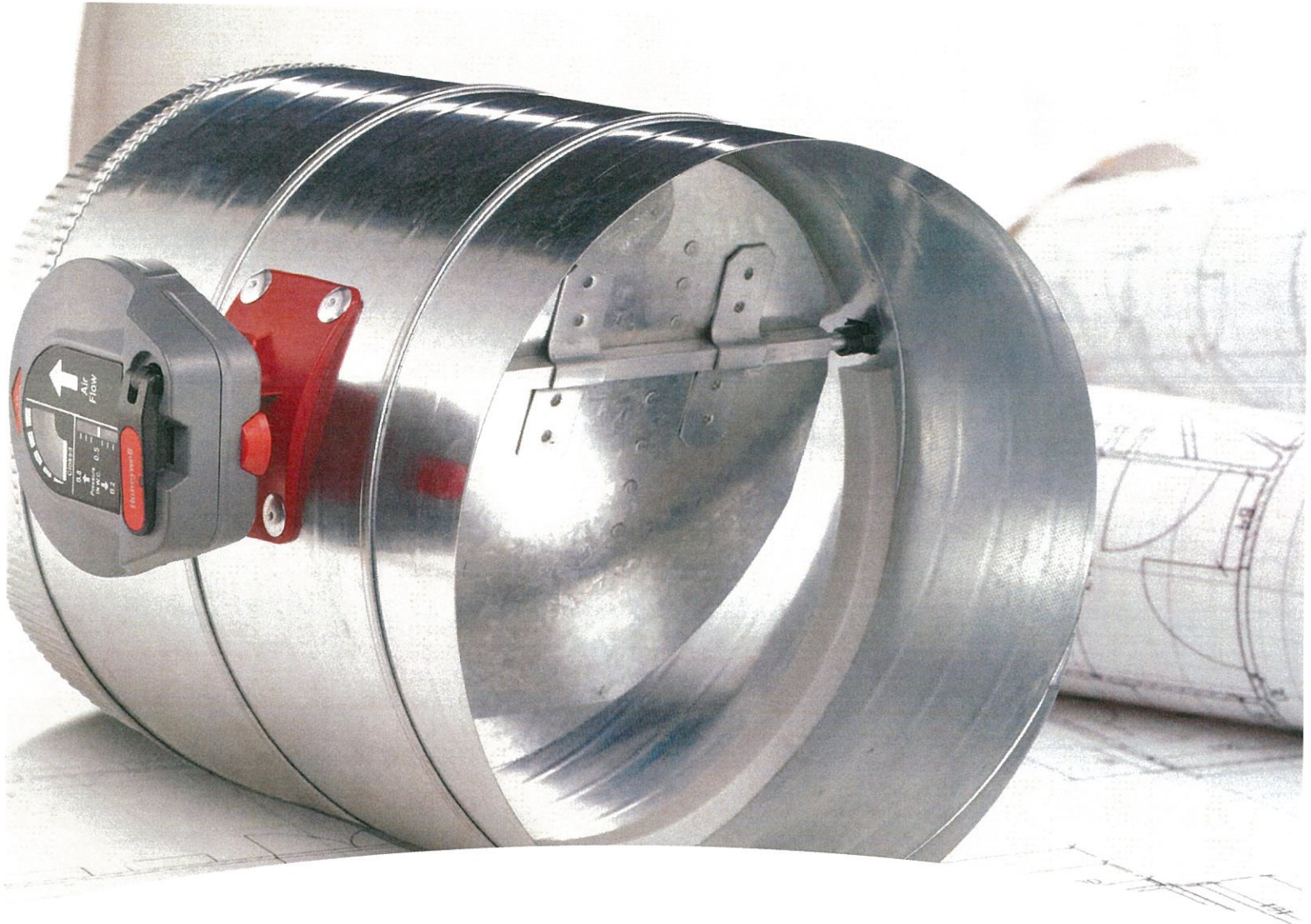

Finally there's a bypass zoning damper that doesn't require balancing those pesky weights. The new Honeywell TrueZONE Bypass damper dramatically cuts installation time by replacing the old weight system with a simple dial. No more hassles. No more frustration. Just an easy installation and year-round adjustments. It's the latest in the of TrueZONE solutions that make zon

APPROVED  
Montgomery County  
Historic Preservation Commission

# ROUND WALL VENT

From 3" to 12" ---- Copper, Stainless Steel & Galvanized

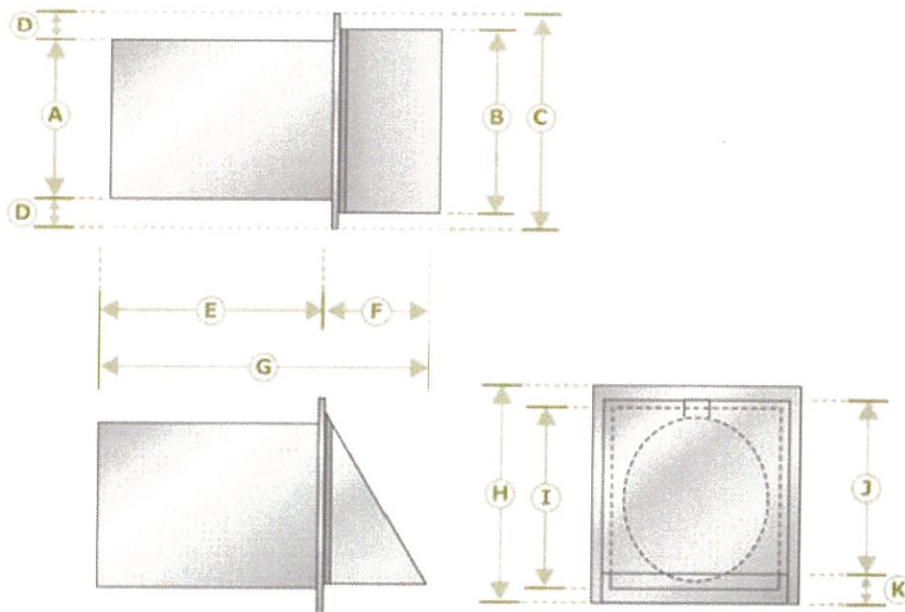

Copper	A	B	C	D	E	F	G	H	I	J	K
3"	3	5	6	1	5	2.75	7.75	6.5	3.375	5.375	.625
4"	4	5	6	1	5	2.75	7.75	6.5	3.375	5.375	.625
5"	5	6	7	1	5	3.25	8.25	7.5	5.375	5.625	1.5
6"	6	7	8	1	5	4.125	9.125	8	6.375	6.625	1.5
7"	7	8	9	.75	5	5.375	10.375	9.5	7.375	8.75	.375
8"	8	10	11	1.5	5	5.125	10.125	11.06	8.375	9.875	.75
10"	10	12	13	1.5	5	6.75	11.75	13.5	10.375	11.875	1.125



APPROVED  
Montgomery County  
Historic Preservation Commission



Uses with Damper & Screen - All Exhaust needs except dryer vents

Uses with Damper Only - Exhaust vent for dryer

Uses with only Screen - Fresh Air Intake for gas, pellet or wood stove, boilers, furnaces, HRV, ERV, or water heaters (aka bypass vent)

## PRODUCT OPTIONS

Material – Copper, Stainless Steel or Galvanized

Vent Cover – Damper or Screen or Both

Available – Spring Load and Weather Seal

Throat Size – Copper 3" to 10" & Stainless & Galvanized 3" to 12"

\*Larger Sizes Available in Stainless & Galvanized

Stainless & Galv.	A	B	C	D	E	F	G	H	I	J	K
4"	4	5	6	1	8.5	2.75	11.25	6.5	3.375	5.375	.625
5"	5	6	7	1	8.5	3.25	11.75	7.5	5.375	5.625	1.5
6"	6	7	8	1	8.5	4.125	12.625	8	6.375	6.625	1.5
7"	7	8	9	.75	8.5	5.375	13.875	9.5	7.375	8.75	.375
8"	8	10	11	1.5	8.5	5.125	13.625	11.06	8.375	9.875	.75
10"	10	12	13	1.5	8.5	6.75	15.25	13.5	10.375	11.875	1.125
12"	12	13	14	1.0	8.5	6.75	15.25	13.5	10.375	11.875	1.125

[www.luxurymetals.com](http://www.luxurymetals.com)

Email for Price and Availability: [dave@luxurymetals.com](mailto:dave@luxurymetals.com) or 206.406.7346