



HISTORIC PRESERVATION COMMISSION

Isiah Leggett
County Executive

William Kirwan
Chairman

Date: October 25, 2018

MEMORANDUM

TO: Diane Schwartz Jones
Department of Permitting Services

FROM: Michael Kyne
Historic Preservation Section
Maryland-National Capital Park & Planning Commission

SUBJECT: Historic Area Work Permit #852917: Storm Window Replacement

The Montgomery County Historic Preservation Commission (HPC) has reviewed the attached application for a Historic Area Work Permit (HAWP). This application was **Approved** at the October 24, 2018 Historic Preservation Commission (HPC) meeting.

The HPC staff has reviewed and stamped the attached construction drawings.

THE BUILDING PERMIT FOR THIS PROJECT SHALL BE ISSUED CONDITIONAL UPON ADHERENCE TO THE ABOVE APPROVED HAWP CONDITIONS AND MAY REQUIRE APPROVAL BY DPS OR ANOTHER LOCAL OFFICE BEFORE WORK CAN BEGIN.

Applicant: Joyce Hamell and Bonnie Burns
Address: 9519 Woodstock Ct., Silver Spring

This HAWP approval is subject to the general condition that the applicant will obtain all other applicable Montgomery County or local government agency permits. After the issuance of these permits, the applicant must contact this Historic Preservation Office if any changes to the approved plan are made. Once work is complete the applicant will contact Dan Bruechert at 301.563.3403 or dan.bruechert@montgomeryplanning.org to schedule a follow-up site visit.



APPROVED
Montgomery County
Historic Preservation Commission

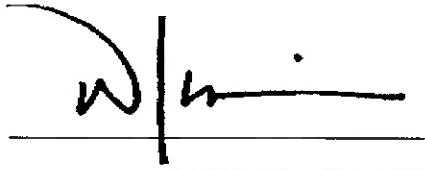

Photographs (duplicate as needed)

Side yard view

North-East



"X" above window means ext. storms applied to window.

North-West



Applicant: Hamd/Burns

Dewitt Dr. facing view



Southern exposure

APPROVED
Montgomery County
Historic Preservation Commission
[Signature]

"x" above window means exterior storms applied



Western exposure

Applicant: Hamel/Borns



Customer # 10056

Sales Order QT-10K5648 DATE 27-Aug-2018
 Production PD-
 Ship/Invoice ID-
 CR
 L-ACCT

CUSTOMER JOYCE HAMEL
 Street 9519 WOODSTOCK CT.
 City, STATE SILVER SPRING MD 20910
 Customer PO 301-267-5589

Job Ref QUOTE

Item	MODEL	Style	WIDTH (W)	HEIGHT (H)	SILL EXPANDER (0.1,2)	COLOR	INSTALL METHOD	NON-STANDARD*	HU* (in)	UI (in)	Quantity	Installation REFERENCE	Unit Price	Extra Item	TOTAL
01	502	502-PW	17 3/4	37 1/8	1	CCL	OVERLAP	RAL-3009	39	54.9	1	BATH 1 OF 2	\$ 201.40		\$ 201.40
02	502	502-PW	17 7/8	37 1/4	1	CCL	OVERLAP	RAL-3009	39	55.1	1	BATH 2 OF 2	\$ 201.40		\$ 201.40
03	504	504-DH	34 1/4	80 1/4	1	CCL	OVERLAP	RAL-3009	39 1/4	115	1	L-R SIDE-YARD 1 OF 3	\$ 316.25		\$ 316.25
04	504	504-DH	34 1/8	80 1/4	1	CCL	OVERLAP	RAL-3009	39 1/4	114	2	L-R SIDE-YARD 2 & 3	\$ 316.25		\$ 632.50
05	502	502-PW	17 3/4	37 1/4	1	CCL	OVERLAP	RAL-3009	39	55	1	FIREPLACE RIGHT SIDE	\$ 201.40		\$ 201.40
06	502	502-PW	17 3/4	37 1/4	1	CCL	OVERLAP	RAL-3009	39	55	1	FIREPLACE LEFT SIDE	\$ 201.40		\$ 201.40
07	502	502-PW	47 3/8	33 1/4	1	CCL	OVERLAP	RAL-3009	39	80.6	1	B-R #3	\$ 243.05		\$ 243.05
08	504	504-DH	33 7/8	78 7/8	1	CCL	OVERLAP	RAL-3009	39	113	3	KITCHEN FRONT	\$ 299.80		\$ 899.40
09	502	502-PW	16 7/8	42	1	CCL	OVERLAP	RAL-3009	39	58.9	2	MASTER BATH CASEMENTS	\$ 201.40		\$ 402.80
10	504	504-DH	34 1/4	79 3/4	1	CCL	OVERLAP	RAL-3009	39 1/8	114	1	MASTER BATH DH	\$ 316.25		\$ 316.25
11	504	504-DH	28 1/4	63 3/4	1	CCL	OVERLAP	RAL-3009	39	92	1	MASTER BATH DH <i>SR</i>	\$ 278.05		\$ 278.05
12	502	502-PW	34 5/8	30 7/8	1	CCL	OVERLAP	RAL-3009	39	65.5	1	REC ROOM LARGE	\$ 233.10		\$ 233.10
13	504	504-DH	34 1/4	23 5/8	1	CCL	OVERLAP	RAL-3009	39	57.9	1	REC ROOM SMALL	\$ 219.00		\$ 219.00
14	502	502-PW	23 7/8	37 3/8	1	CCL	OVERLAP	RAL-3009	39	61.3	3	MASTER B-R CASEMENTS	\$ 233.10		\$ 699.30
15													\$ -		\$ -
16													\$ -		\$ -
17													\$ -		\$ -
18													\$ -		\$ -
19													\$ -		\$ -
20													\$ -		\$ -

DOES NOT INCLUDE SHIPPING

Ship TO	JOYCE HAMEL	9519 WOODSTOCK CT.	SILVER SPRING MD 20910	joyce.hamel@gmail.com												
<table border="0"> <tr> <td>ADD: Delivery Charge</td> <td>\$ -</td> </tr> <tr> <td>Sub-TOTAL</td> <td>\$ 5,045.30</td> </tr> <tr> <td>Sales TAX</td> <td>\$ -</td> </tr> <tr> <td>TOTAL AMOUNT DUE</td> <td>\$ 5,045.30</td> </tr> <tr> <td>DEPOSIT RECEIVED</td> <td>\$ -</td> </tr> <tr> <td>NET AMOUNT DUE</td> <td>\$ 5,045.30</td> </tr> </table>					ADD: Delivery Charge	\$ -	Sub-TOTAL	\$ 5,045.30	Sales TAX	\$ -	TOTAL AMOUNT DUE	\$ 5,045.30	DEPOSIT RECEIVED	\$ -	NET AMOUNT DUE	\$ 5,045.30
ADD: Delivery Charge	\$ -															
Sub-TOTAL	\$ 5,045.30															
Sales TAX	\$ -															
TOTAL AMOUNT DUE	\$ 5,045.30															
DEPOSIT RECEIVED	\$ -															
NET AMOUNT DUE	\$ 5,045.30															

APPROVED
 Montgomery County
 Historic Preservation Commission

SHIP REMARK
 CS REMARK
 PRD REMARK

RSD
 ORD/Sin

Request of promised delivery
 MMM

Applicant: Hamel Burns

Page: 10/11



QUANTAPANEL® Insulating Glass System 500 Series (Exterior)

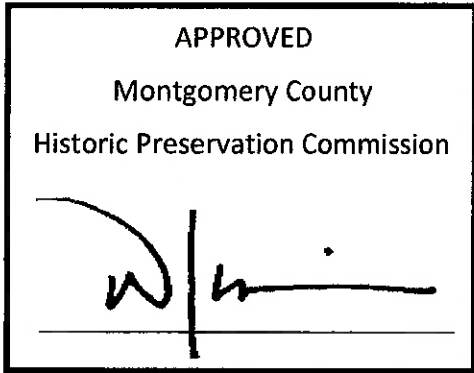

The QUANTAPANEL® Insulating Glass System (IGS) is an advanced, known as a storm window, which, existing window, delivers and comfort enhancement as that (Energy Star) replacement window. designed primarily for single family dwellings with less than 5 stories. designed to mirror the functionality of double hung, horizontal slider, have been installed on numerous

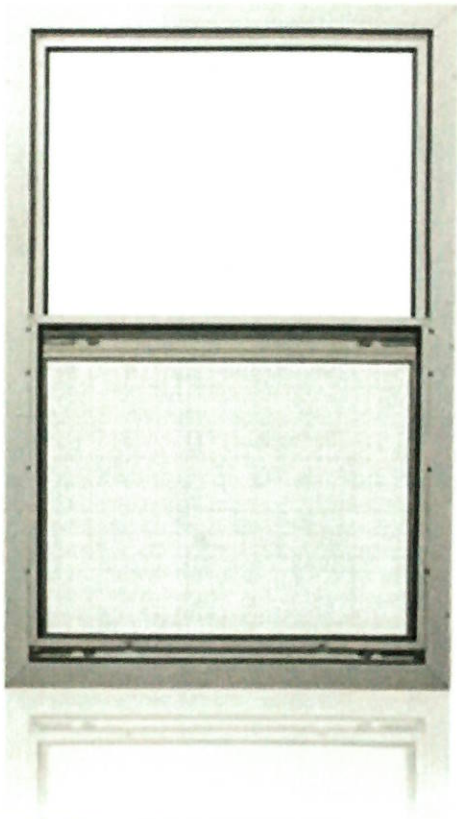

The chart below shows typical performance results that can be realized by installation of a QUANTAPANEL® 500 Series IGS on an existing single glazed window.¹

PERFORMANCE	PARAMETER	EXISTING CONDITION	QUANTAPANEL® IGS Installed
Insulating	U-Factor (BTU/hr-ft ² F)	1.12 – 0.88	0.36
Solar Heat Gain	SHGC	0.72	0.52
Air Infiltration	(cfm/ft ² glass)	2 – 4	< 0.1
Noise Reduction	STC (Sound Transmission Class)	25	38

PRODUCT OPTIONS/SELECTION

Select the Style to match the underlying prime window.
Pick your color: standard and custom colors are available.

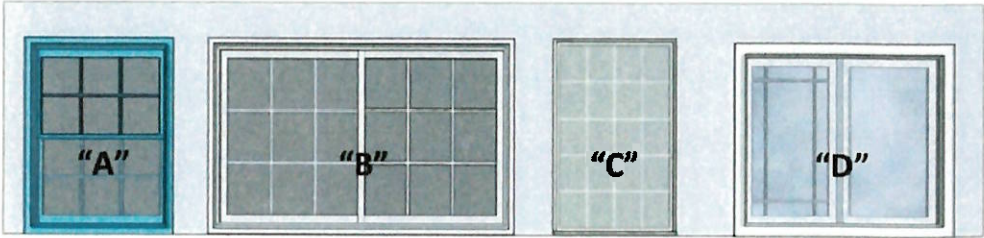

The QUANTAPANEL 500 Series IGS features a low-profile design to maximize the glass-to-frame ratio, and will install to achieve visual integration to your existing windows.

EXISTING WINDOW	QUANTAPANEL STYLE	DESCRIPTION
Double Hung ("A")	QP- 504DH	2-track with screen.
Slider ("B")	QP- 506SL	2-track with screen; 2 or 3 lite.
Fixed/Picture ("C")	QP-502PW	Removable sash (exterior).
Casement ("D")	QP-608JP	Single mountable panel.

¹ For detailed description of the specific performance parameters and whole building results, visit www.quantapanel.com.