



HISTORIC PRESERVATION COMMISSION

Isiah Leggett
County Executive

William Kirwan
Chairman

Date: December 18, 2018

MEMORANDUM

TO: Diane Schwartz Jones
Department of Permitting Services

FROM: Michael Kyne
Historic Preservation Section
Maryland-National Capital Park & Planning Commission

SUBJECT: Historic Area Work Permit #858162: Shed installation

The Montgomery County Historic Preservation Commission (HPC) has reviewed the attached application for a Historic Area Work Permit (HAWP). This application was **Approved** at the December 5, 2018 Historic Preservation Commission meeting.

The HPC staff has reviewed and stamped the attached construction drawings.

THE BUILDING PERMIT FOR THIS PROJECT SHALL BE ISSUED CONDITIONAL UPON ADHERENCE TO THE ABOVE APPROVED HAWP CONDITIONS AND MAY REQUIRE APPROVAL BY DPS OR ANOTHER LOCAL OFFICE BEFORE WORK CAN BEGIN.

Applicant: Jonathan Solomon
Address: 6812 Connecticut Avenue, Chevy Chase

This HAWP approval is subject to the general condition that the applicant will obtain all other applicable Montgomery County or local government agency permits. After the issuance of these permits, the applicant must contact this Historic Preservation Office if any changes to the approved plan are made. Once work is complete the applicant will contact Michael Kyne at 301.563.3403 or michael.kyne@montgomeryplanning.org to schedule a follow-up site visit.



LOT 12, BLOCK 7
CHEVY CHASE, SEC.4
PLAT#104

PARCEL 824
L.25680, F.782

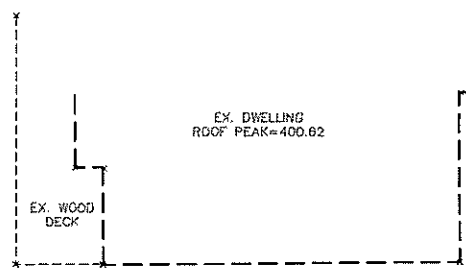

LOT 11, BLOCK 7
CHEVY CHASE, SEC.4
PLAT#104

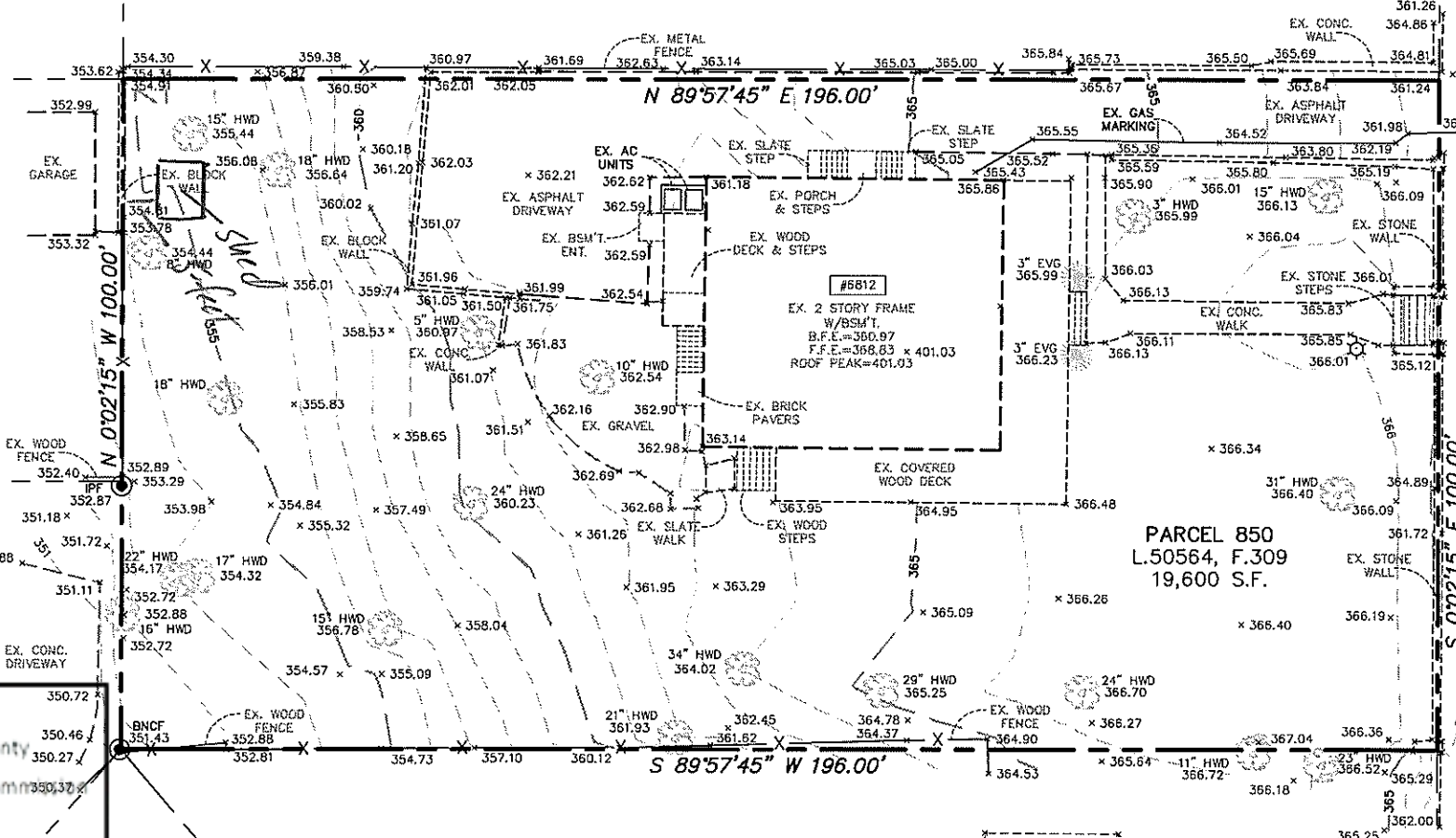

PARCEL 850
L.50564, F.309
19,600 S.F.

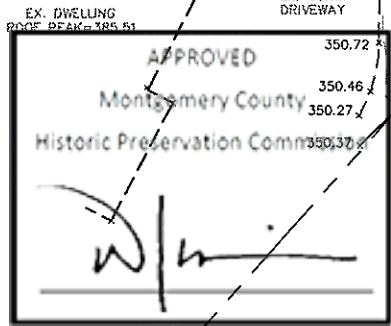

LOT 5, BLOCK 7
CHEVY CHASE, SEC.4
PLAT#104

LOT 9, BLOCK 7
CHEVY CHASE, SEC.4
PLAT#104

REVIEWED
By Michael.Kyne at 12:49 pm, Dec 18, 2018

LOT 7, SEC.4

CLASSIC SERIES



Our best value — more storage, more features included



ESTATE

Includes:

- Extra wide 64-in double doors
- 7-ft tall side walls



BONUS FEATURES

- Complete floor system
- Storage loft
- Vents
- Window

Common Size† width x length	Square Feet	Size Category	Do-It-Yourself			Installed		
			Item	Model	Base	Item	Base	Add Pa
10-ft x 10-ft	100	B	437569	183577	\$2079	437574	\$2999	\$425
10-ft x 12-ft	120	B	319370	191008	\$2179	84439	\$3399	\$510
10-ft x 16-ft	160	C	323873	191107	\$2699	325242	\$3899	\$680
12-ft x 12-ft	144	C	80025	192456	\$2899	111538	\$4299	\$612
12-ft x 16-ft	192	C	80030	192500	\$3449	87775	\$4599	\$816
12-ft x 20-ft	240	C	80644	192555	\$3929	88848	\$5099	\$1020
12-ft x 24-ft	288	C	80708	192609	\$4499	89722	\$5599	\$1224

†See full specifications on page 18

REVIEWED

By Michael.Kyne at 12:49 pm, Dec 18, 2018

All stated sizes are nominal. See full specifications on page 18. Some models shown with optional accessories. See page 14 for more details.