



## HISTORIC PRESERVATION COMMISSION

Isiah Leggett  
*County Executive*

William Kirwan  
*Chairman*

Date: June 28, 2018

### MEMORANDUM

TO: Diane Schwartz Jones  
Department of Permitting Services

FROM: Dan Bruechert  
Historic Preservation Section  
Maryland-National Capital Park & Planning Commission

SUBJECT: Historic Area Work Permit #839343: Driveway Replacement

---

The Montgomery County Historic Preservation Commission (HPC) has reviewed the attached application for a Historic Area Work Permit (HAWP). This application was **Approved** at the June 27, 2018 Historic Preservation Commission meeting.

The HPC staff has reviewed and stamped the attached construction drawings.

THE BUILDING PERMIT FOR THIS PROJECT SHALL BE ISSUED CONDITIONAL UPON ADHERENCE TO THE ABOVE APPROVED HAWP CONDITIONS AND MAY REQUIRE APPROVAL BY DPS OR ANOTHER LOCAL OFFICE BEFORE WORK CAN BEGIN.

Applicant: Dana Beyer  
Address: 8 E. Irving St., Chevy Chase

This HAWP approval is subject to the general condition that the applicant will obtain all other applicable Montgomery County or local government agency permits. After the issuance of these permits, the applicant must contact this Historic Preservation Office if any changes to the approved plan are made. Once work is complete the applicant will contact Dan Bruechert at 301.563.3408 or [dan.bruechert@montgomeryplanning.org](mailto:dan.bruechert@montgomeryplanning.org) to schedule a follow-up site visit.



JANA DEYER

CCH ASSOCIATES INC.  
4306 EDMONSTON ROAD  
BLADENSBURG, MARYLAND 20710

BROOKVILLE ROAD

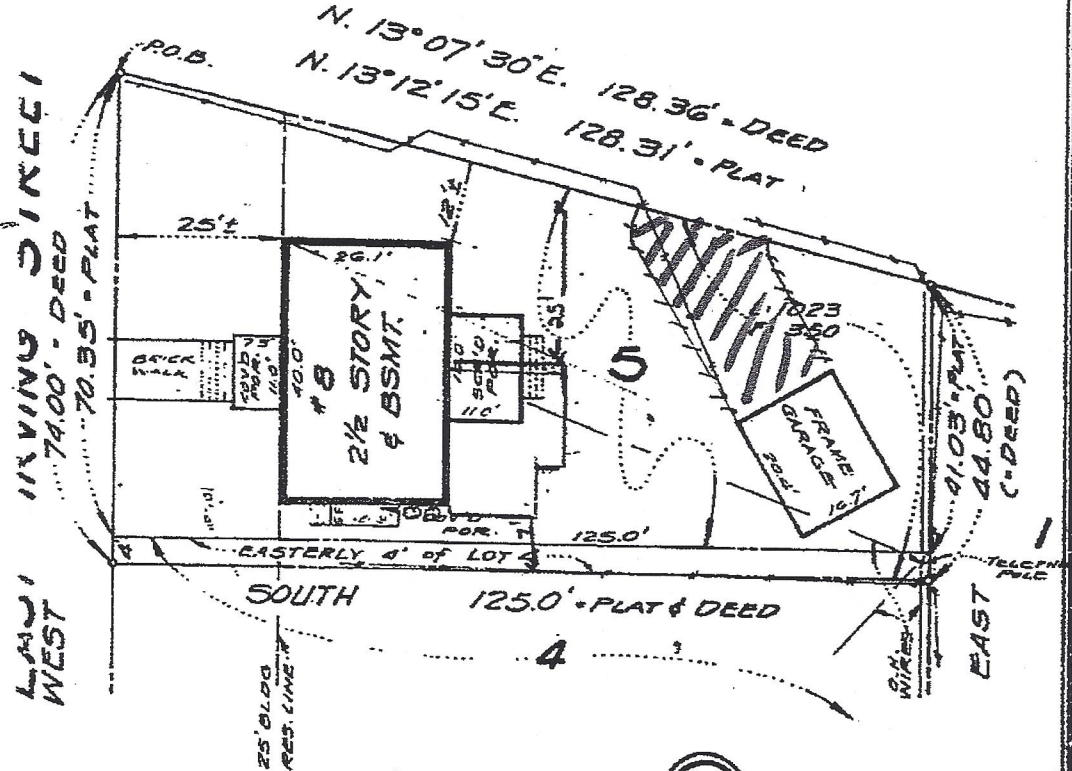

NOTE:  
Ground, snow covered.  
Original lots 4 & 5  
recorded in Plot 2,  
Plot Book 106.

NOTE: THIS PROPERTY DOES  
NOT LIE WITHIN THE LIMITS  
OF A FLOOD HAZARD  
AREA AS DELINEATED ON  
THE MAPS OF THE NATIONAL  
FLOOD INSURANCE PROGRAM

26



APPROVED  
Montgomery County  
Historic Preservation Commission

7/3 6/28/18

LOCATION SURVEY OF #8 EAST IRVING STREET MONTGOMERY COUNTY, MARYLAND	LOT: 5, PART OF 4	BLOCK: 26
	PLAT BOOK: 1023	PLAT NO: 350
SECTION No 2	DATE: 1-14-88	SCALE: 1" = 20'
<b>CHEVY CHASE</b>	CASE NO: 14811	FILE NO: RC-

CERTIFICATION: I hereby certify that the plan and all the existing improvements on the above described property have been carefully examined and that unless otherwise shown they are in accordance with the records of the County of Montgomery, Maryland.

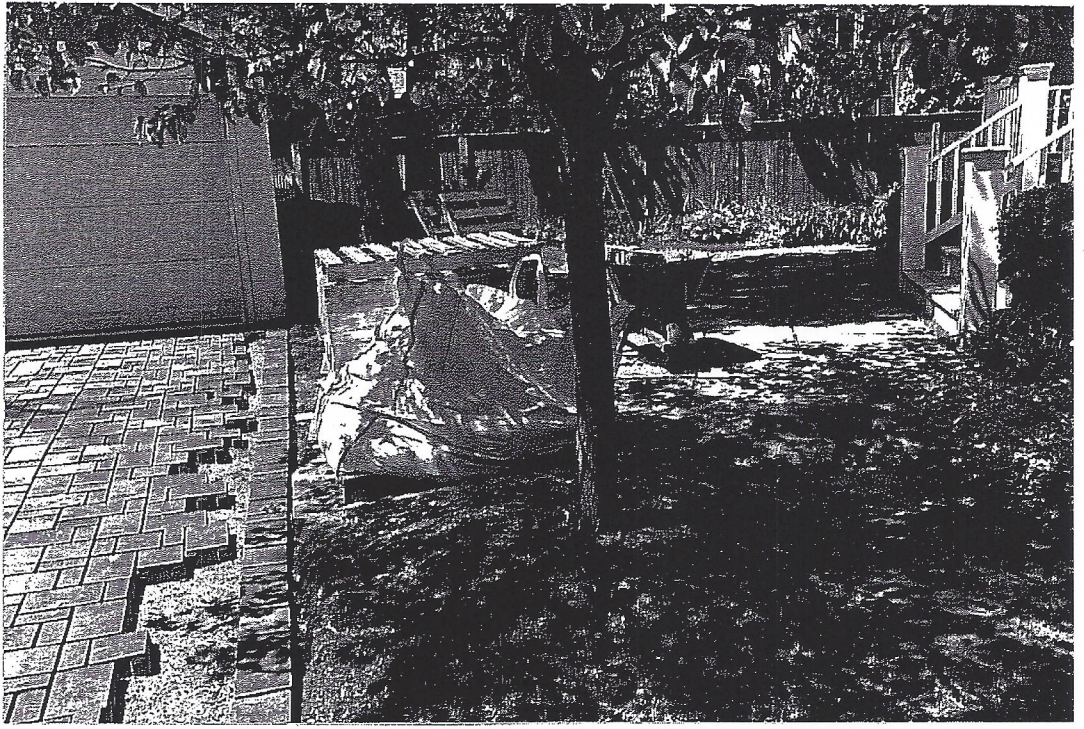

APPROVED  
Montgomery County  
Historic Preservation Commission  
*W/h*

1713 8/28/18

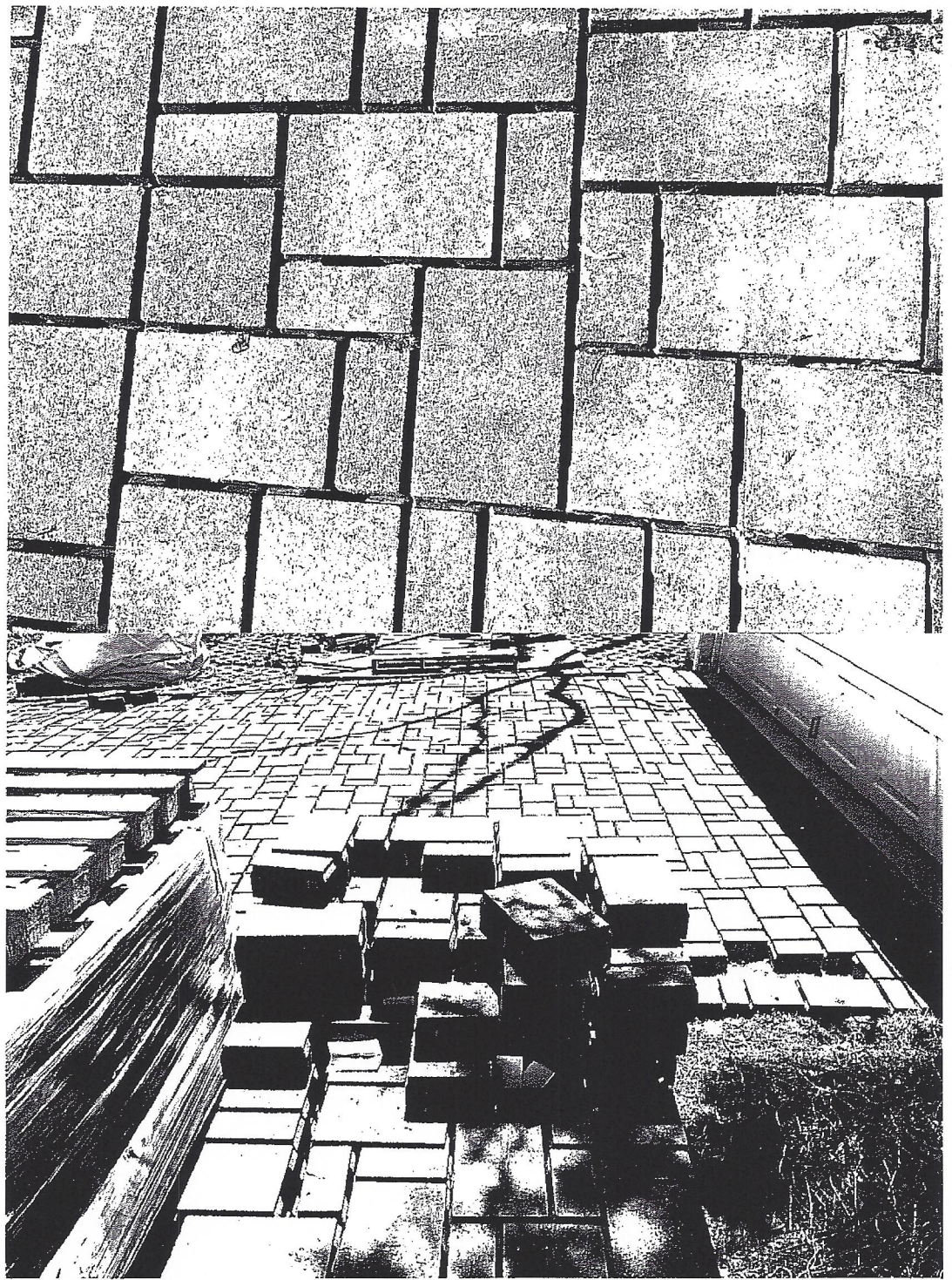

APPROVED  
Montgomery County  
Historic Preservation Commission  
*W/h*

6/28/18

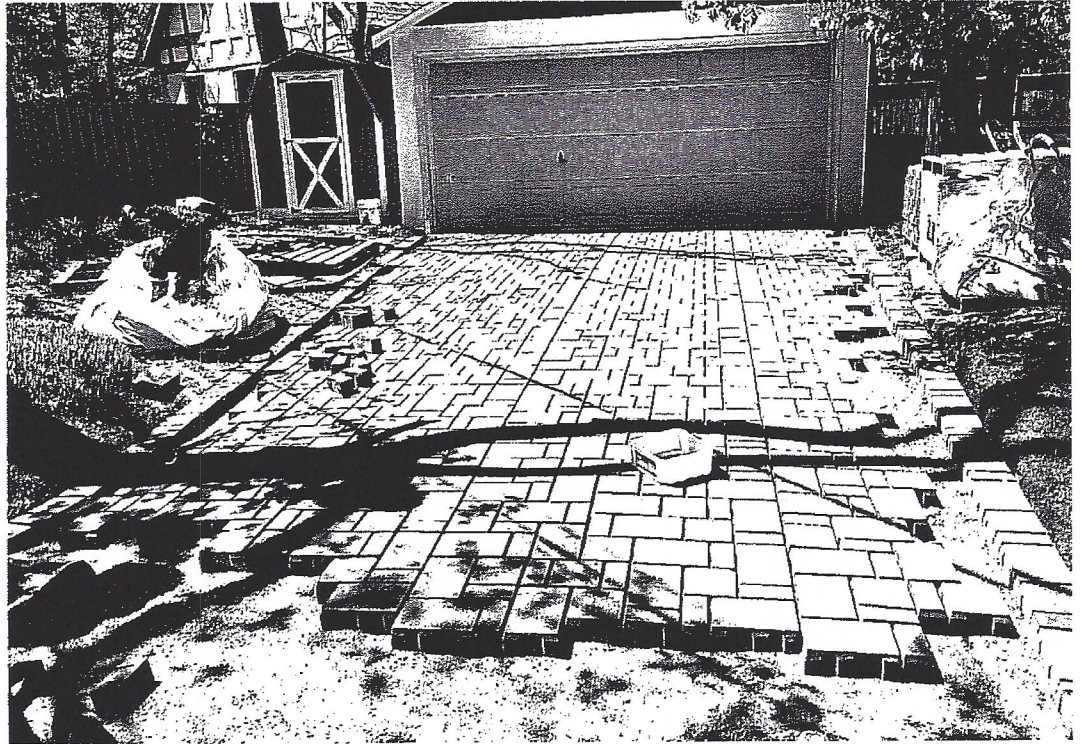
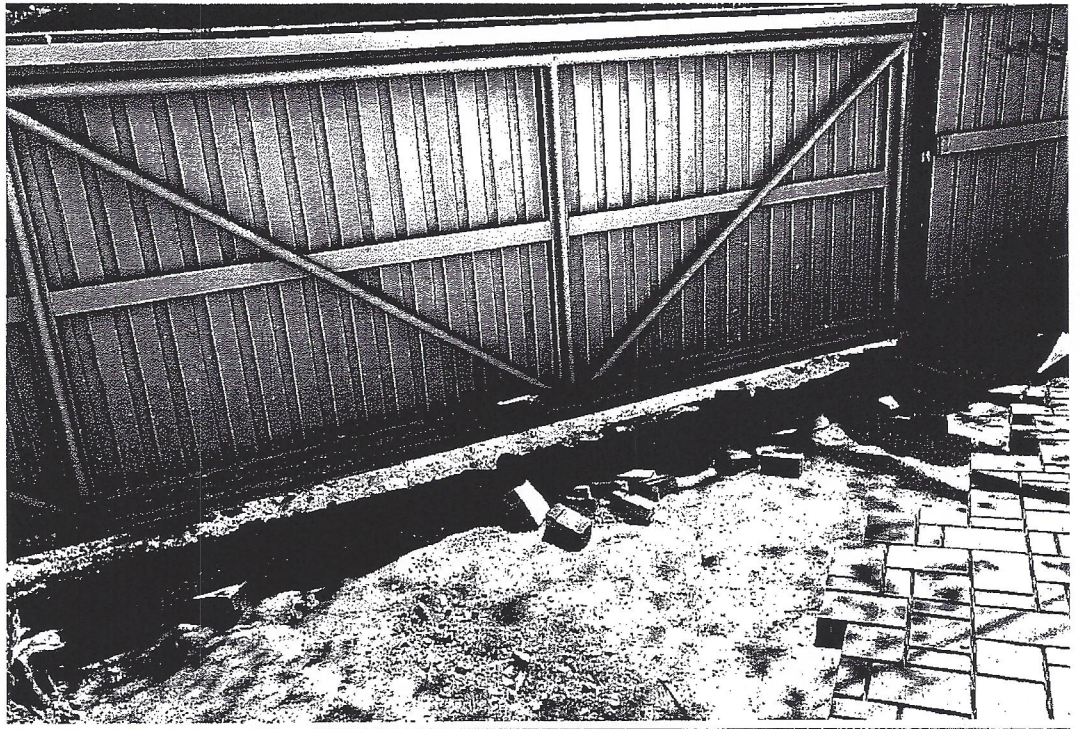

APPROVED  
Montgomery County  
Historic Preservation Commission  
*W/H*

TJS 6/28/18