



HISTORIC PRESERVATION COMMISSION

Isiah Leggett
County Executive

William Kirwan
Chairman

Date: August 15, 2018

MEMORANDUM

TO: Diane Schwartz Jones
Department of Permitting Services

FROM: Michael Kyne *MK*
Historic Preservation Section
Maryland-National Capital Park & Planning Commission

SUBJECT: Historic Area Work Permit #843025: Fence replacement

The Montgomery County Historic Preservation Commission (HPC) has reviewed the attached application for a Historic Area Work Permit (HAWP). This application was **Approved** at the July 25, 2018 Historic Preservation Commission (HPC) meeting.

The HPC staff has reviewed and stamped the attached construction drawings.

THE BUILDING PERMIT FOR THIS PROJECT SHALL BE ISSUED CONDITIONAL UPON ADHERENCE TO THE ABOVE APPROVED HAWP CONDITIONS AND MAY REQUIRE APPROVAL BY DPS OR ANOTHER LOCAL OFFICE BEFORE WORK CAN BEGIN.

Applicant: Board of Trustees of Saint Paul's UMC
Address: 10401 Armory Ave., Kensington

This HAWP approval is subject to the general condition that the applicant will obtain all other applicable Montgomery County or local government agency permits. After the issuance of these permits, the applicant must contact this Historic Preservation Office if any changes to the approved plan are made. Once work is complete the applicant will contact Michael Kyne at 301.563.3403 or michael.kyne@montgomeryplanning.org to schedule a follow-up site visit.



EXPEDITED
MONTGOMERY COUNTY HISTORIC PRESERVATION COMMISSION
STAFF REPORT

Address:	10401 Armory Ave., Kensington	Meeting Date:	7/25/2018
Resource:	Secondary Resource (Kensington Historic District)	Report Date:	7/18/2018
Applicant:	Board of Trustees of Saint Paul's UMC	Public Notice:	7/11/2018
Review:	HAWP	Tax Credit:	No
Case Number:	31/06-18I	Staff:	Michael Kyne
PROPOSAL:	Fence replacement		

STAFF RECOMMENDATION:

- Approve
- Approve with conditions

ARCHITECTURAL DESCRIPTION

SIGNIFICANCE: Secondary Resource within the Kensington Historic District
DATE: c. 1952 w/ 1956 & 1967 Additions

PROPOSAL:

The applicant proposes to replace the existing wooden privacy fence at the rear of the parsonage, which is located just north of the main church building. The existing fence is a 6' high L-shaped stockade picket fence, with a 16' long section and a 32' section. The proposed fence will have the same dimensions and be installed in the same location but will be a dogear picket fence. No trees will be removed or impacted by the proposed fence replacement.

APPLICABLE GUIDELINES:

Policy On Use of Expedited Staff Reports for Simple HAWP Cases

IV. The Expedited Staff Report format may be used on the following type of cases:

- 10. Construction of fences that are compatible with the historic site or district in terms of material, height, location, and design.

Montgomery County Code; Chapter 24A-8

- (b) The commission shall instruct the director to issue a permit, or issue a permit subject to such conditions as are found to be necessary to insure conformity with the purposes and requirements of this chapter, if it finds that:

APPROVED
 Michael Kyne
 8.15.18

- (1) The proposal will not substantially alter the exterior features of an historic site or historic resource within an historic district; or
- (2) The proposal is compatible in character and nature with the historical, archeological, architectural or cultural features of the historic site or the historic district in which an historic resource is located and would not be detrimental thereto or to the achievement of the purposes of this chapter; or
- (3) The proposal would enhance or aid in the protection, preservation and public or private utilization of the historic site or historic resource located within an historic district in a manner compatible with the historical, archeological, architectural or cultural value of the historic site or historic district in which an historic resource is located; or
- (4) The proposal is necessary in order that unsafe conditions or health hazards be remedied; or
- (5) The proposal is necessary in order that the owner of the subject property not be deprived of reasonable use of the property or suffer undue hardship; or
- (6) In balancing the interests of the public in preserving the historic site or historic resource located within an historic district, with the interests of the public from the use and benefit of the alternative proposal, the general public welfare is better served by granting the permit.
 - (c) It is not the intent of this chapter to limit new construction, alteration or repairs to any 1 period or architectural style.
 - (d) In the case of an application for work on an historic resource located within an historic district, the commission shall be lenient in its judgment of plans for structures of little historical or design significance or for plans involving new construction, unless such plans would seriously impair the historic or architectural value of surrounding historic resources or would impair the character of the historic district. (Ord. No. 9-4, § 1; Ord. No. 11-59.)

STAFF RECOMMENDATION:

Staff recommends that the Commission **approve** the HAWP application under the Criteria for Issuance in Chapter 24A-8(b), (1), (2) & (d) having found that the proposal will not substantially alter the exterior features of the historic resource and is compatible in character with the district and the purposes of Chapter 24A;

and with the *Secretary of the Interior's Standards for Rehabilitation*;

and with the general condition that the applicant shall present the **3 permit sets of drawings, if applicable, to Historic Preservation Commission (HPC) staff for review and stamping** prior to submission for the Montgomery County Department of Permitting Services (DPS) building permits;

and with the general condition that the applicant shall notify the Historic Preservation Staff if they propose to make **any alterations** to the approved plans;

and with the general condition that final project design details, not specifically delineated by the Commission, shall be approved by HPC staff or brought back to the Commission as a revised HAWP application at staff's discretion.

Once the work is completed the applicant will contact the staff person assigned to this application at 301-563-3400 or michael.kyne@montgomeryplanning.org to schedule a follow-up site visit.

APPROVED
 Michael Kyne
 Historic Preservation Commission
 MK
 8.11.19



HISTORIC PRESERVATION COMMISSION
301/563-3400

APPLICATION FOR HISTORIC AREA WORK PERMIT

Contact Email: hurmanestpaulsk.org Contact Person: Tracey Farmer
Tax Account No.: _____ Daytime Phone No.: 301 442-4507

Name of Property Owner: Board of Trustees Daytime Phone No.: _____
Address: 10401 Armory Ave Kensington MD 20895
Street Number City State Zip Code

Contractor: Brian Hufford Phone No.: 301-538-0689
Contractor Registration No.: _____

Agent for Owner: Brian Hufford Daytime Phone No.: 301-538-0689

LOCATION OF BUILDING/PROJECT

House Number: 10401 Street: Armory Ave
Town/City: Kensington Nearest Cross Street: Mitchell Street
Lot: _____ Block: _____ Subdivision: _____
Liber: _____ Folio: _____ Parcel: _____

PART ONE TYPE OF PERMIT ACTION AND USE

IA. CHECK ALL APPLICABLE:

- Construct
- Move
- Revision
- Extend
- Install
- Repair
- Alter/Remove
- Wreck/Raze
- Reversible

CHECK ALL APPLICABLE:

- AC
- Solar
- Fence/Wall (complete Section 4)
- Slab
- Fireplace
- Other: _____
- Room Addition
- Woodburning Stove
- Porch
- Deck
- Shed
- Single Family

1B. Construction cost estimate: \$ 600

1C. If this is a revision of a previously approved active permit, see Permit # _____

PART TWO: COMPLETE FOR NEW CONSTRUCTION AND EXTENSIONS/ADDITIONS

2A. Type of sewage disposal: 01 WSSC 02 Septic 03 Other: _____

2B. Type of water supply: 01 WSSC 02 Well 03 Other: _____

PART THREE: COMPLETE ONLY FOR FENCE/RETAINING WALL

3A. Height 6 feet 2 inches

3B. Indicate whether the fence or retaining wall is to be constructed on one of the following locations:
 On party line/property line
 Entirely on land of owner
 On public right of way/easement

I hereby certify that I have the authority to make the foregoing application, that the application is correct, and that the construction will comply with plans approved by all agencies listed and I hereby acknowledge and accept this to be a condition for the issuance of this permit.

Signature of owner or authorized agent: _____ Date: 6/21/18

Approved: _____ For Chairperson, Historic Preservation Commission

Disapproved: _____ Signature: _____ Date: _____

Application/Permit No.: _____ Date Filed: _____ Date Issued: _____

SEE REVERSE SIDE FOR INSTRUCTIONS

APPROVED
Montgomery County
Historic Preservation Commission
W/h
NA
6.13.18

843025

**THE FOLLOWING ITEMS MUST BE COMPLETED AND THE
REQUIRED DOCUMENTS MUST ACCOMPANY THIS APPLICATION.**

1. WRITTEN DESCRIPTION OF PROJECT

a. Description of existing structure(s) and environmental setting, including their historical features and significance:

The existing fence in the exterior of St. Paul's UMM Church was blown down and needs replaced. This fence directs foot traffic

b. General description of project and its effect on the historic resource(s), the environmental setting, and, where applicable, the historic district:

Replace privacy fence that separates the parsonage backyard and the church parking lot

2. SITE PLAN

Site and environmental setting, drawn to scale. You may use your plot. Your site plan must include:

- a. the scale, north arrow, and date;
- b. dimensions of all existing and proposed structures; and
- c. site features such as walkways, driveways, fences, ponds, streams, trash dumpsters, mechanical equipment, and landscaping.

3. PLANS AND ELEVATIONS

You must submit 2 copies of plans and elevations in a format no larger than 11" x 17". Plans on 8 1/2" x 11" paper are preferred.

- a. Schematic construction plans, with marked dimensions, indicating location, size and general type of walls, window and door openings, and other fixed features of both the existing resource(s) and the proposed work.
- b. Elevations (facades), with marked dimensions, clearly indicating proposed work in relation to existing construction and, when appropriate, context. All materials and fixtures proposed for the exterior must be noted on the elevations drawings. An existing and a proposed elevation drawing of each facade affected by the proposed work is required.

4. MATERIALS SPECIFICATIONS

General description of materials and manufactured items proposed for incorporation in the work of the project. This information may be included on your design drawings.

5. PHOTOGRAPHS

- a. Clearly labeled photographic prints of each facade of existing resource, including details of the affected portions. All labels should be placed on the front of photographs.
- b. Clearly label photographic prints of the resource as viewed from the public right-of-way and of the adjoining properties. All labels should be placed on the front of photographs.

6. TREE SURVEY

If you are proposing construction adjacent to or within the dripline of any tree 8" or larger in diameter (at approximately 4 feet above the ground), you must file an accurate tree survey identifying the size, location, and species of each tree of at least that dimension.

7. ADDRESSES OF ADJACENT AND CONFRONTING PROPERTY OWNERS

For ALL projects, provide an accurate list of adjacent and confronting property owners (not tenants), including names, addresses, and zip codes. This list should include the owners of all lots or parcels which adjoin the parcel in question, as well as the owner(s) of lot(s) or parcel(s) which lie directly across the street/highway from the parcel in question.

PLEASE PRINT (IN BLUE OR BLACK INK) OR TYPE THIS INFORMATION ON THE FOLLOWING PAGE.
PLEASE STAY WITHIN THE GUIDES OF THE TEMPLATE, AS THIS WILL BE PHOTOCOPIED DIRECTLY ONTO MAILING LABELS.

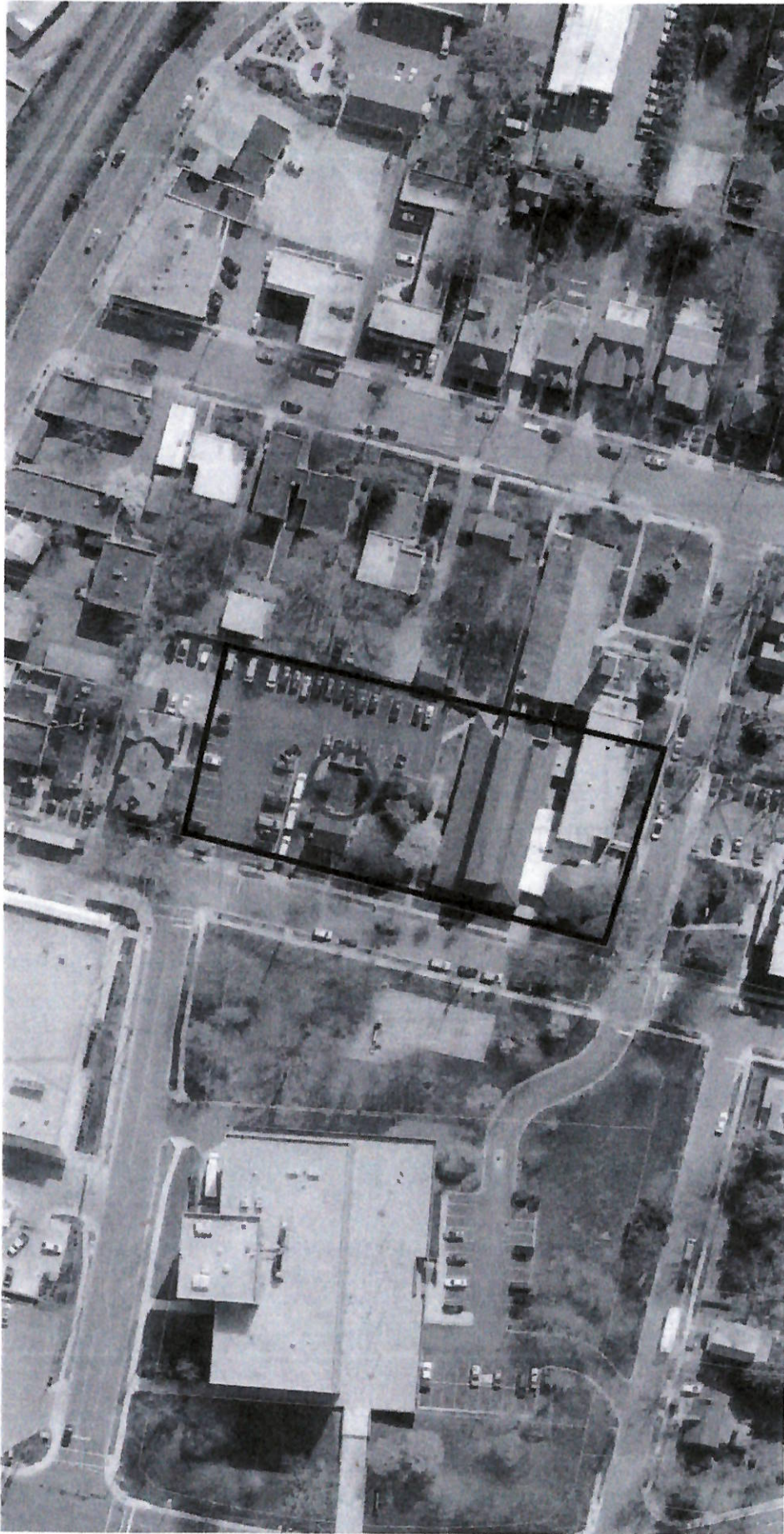

= Fence Location



= Subject Property

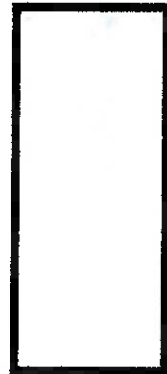

APPROVED
Municipal Utility Commission
[Signature]

PKH
8.15.11

The Methodist Episcopal Church

MA
 8.11.19

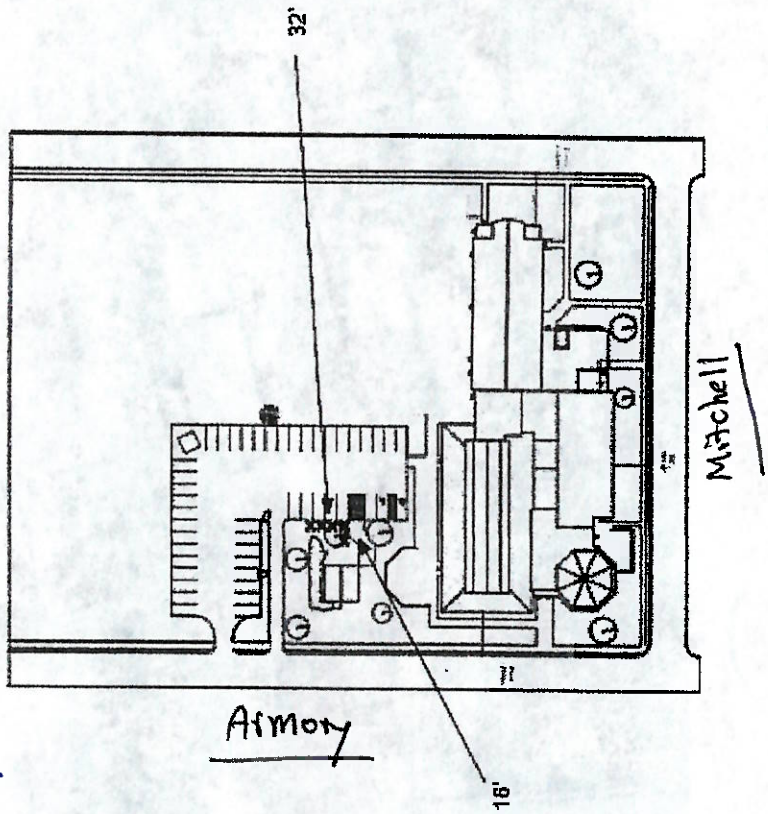

Fence Height: 6'2"

Murphy & Deane

SCALE: 1/32" = 1'-0"

ST. PAUL'S UNITED METHODIST CHURCH
 KENSINGTON MARYLAND

ST. PAUL'S UNITED METHODIST CHURCH
KENSINGTON MARYLAND

SCALE: 1/32" = 1'-0"

Murphy & Rosenkrantz

Fence Height: 6'2"

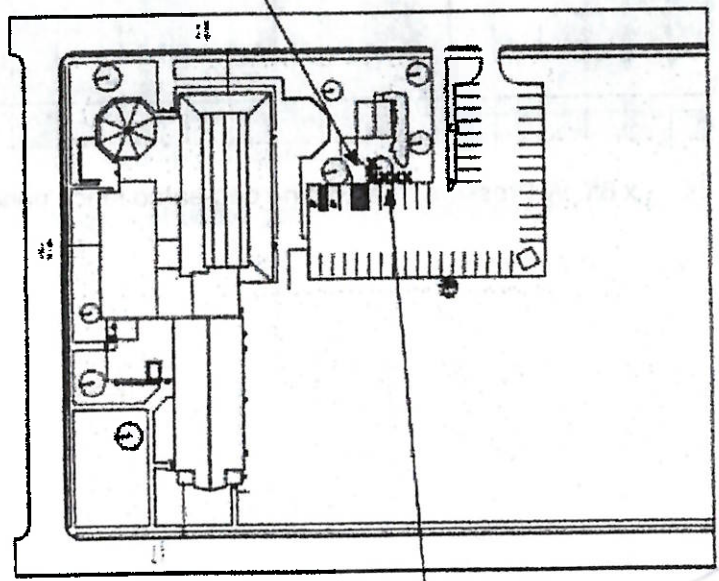

APPROVED
Montgomery County
Historic Preservation Commission
[Signature]
MH
E/13/16

Material Specification

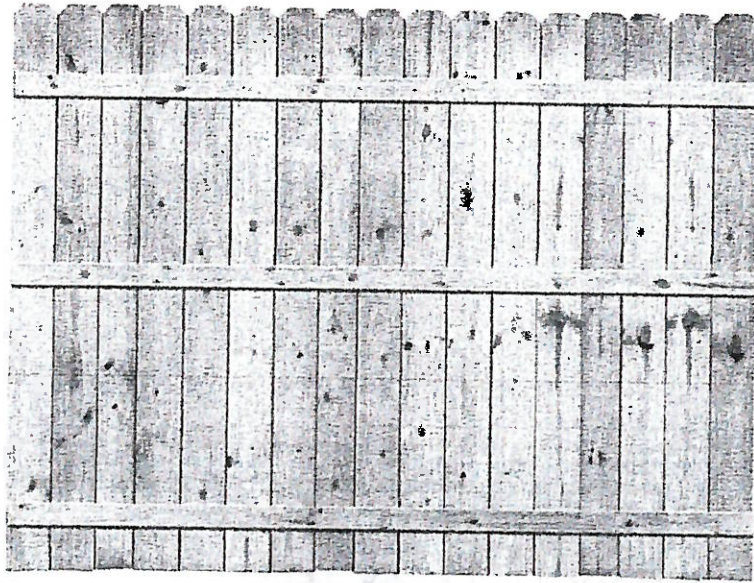

6ft. H x 8ft. W Pressure treated pine dog-eared fence panels

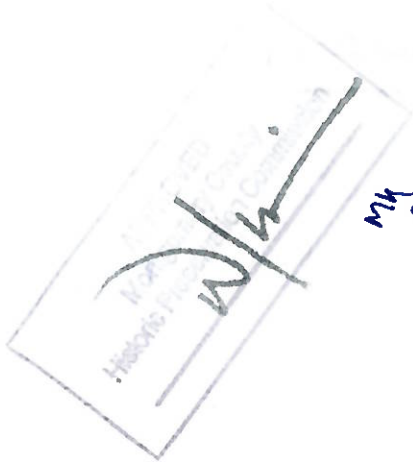

Existing Property Conditions

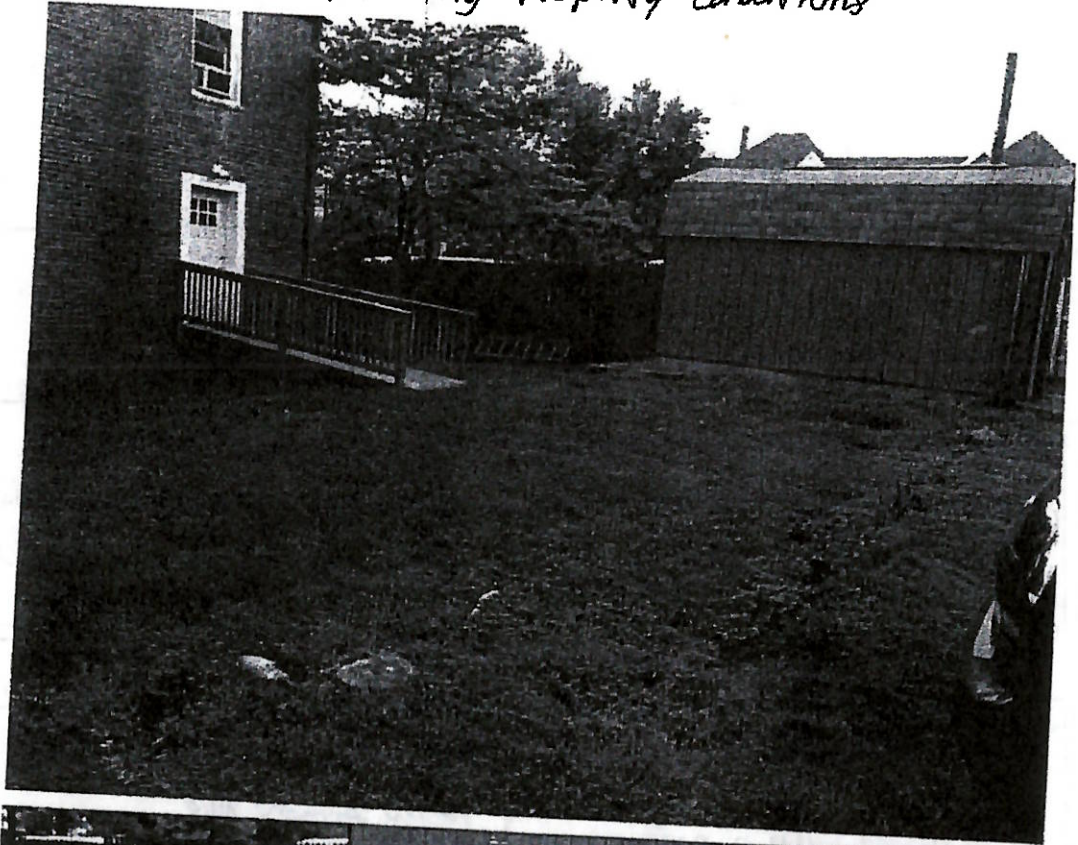

APPROVED
Montgomery County
Historic Preservation Commission

W/h

Mh
8.12.18

HAWP APPLICATION: MAILING ADDRESSES FOR NOTIFYING
 [Owner, Owner's Agent, Adjacent and Confronting Property Owners]

<p>Owner's mailing address</p> <p>10401 10401 Armory Ave Kensington, MD 20845</p>	<p>Owner's Agent's mailing address</p> <p>205 East Schuyler road, Silver Spring, MD, 20901</p>
<p align="center">Adjacent and confronting Property Owners mailing addresses</p>	
<p>Kenneth Simpson 5720 Rossmore Drive Bethesda, MD 20814 Owns: 10406 and 10410 Fawcett St, Kensington, MD 20845</p>	<p>Gregg Dyer 10415 Armory Ave Kensington, MD 20845</p>
<p>Town of Kensington 3710 Mitchell St. Kensington, MD 20845</p>	
	