



HISTORIC PRESERVATION COMMISSION

Isiah Leggett
County Executive

William Kirwan
Chairman

Date: August 16, 2018

MEMORANDUM

TO: Diane Schwartz Jones
Department of Permitting Services

FROM: Dan Bruechert
Historic Preservation Section
Maryland-National Capital Park & Planning Commission

SUBJECT: Historic Area Work Permit: 840432: Expansion of deck, fence replacement/construction

The Montgomery County Historic Preservation Commission (HPC) has reviewed the attached application for a Historic Area Work Permit (HAWP). This application was **Approved** at the August 15, 2018 Historic Preservation Commission meeting.

The HPC staff has reviewed and stamped the attached construction drawings.

THE BUILDING PERMIT FOR THIS PROJECT SHALL BE ISSUED CONDITIONAL UPON ADHERENCE TO THE ABOVE APPROVED HAWP CONDITIONS AND MAY REQUIRE APPROVAL BY DPS OR ANOTHER LOCAL OFFICE BEFORE WORK CAN BEGIN.

Applicant: David and Hayley Meadvin
Address: 5 Primrose St., Chevy Chase

This HAWP approval is subject to the general condition that the applicant will obtain all other applicable Montgomery County or local government agency permits. After the issuance of these permits, the applicant must contact this Historic Preservation Office if any changes to the approved plan are made. Once work is complete the applicant will contact Dan Bruechert at 301.563.3408 or dan.bruechert@montgomeryplanning.org to schedule a follow-up site visit.



Jerry Fyock

From: Jerry Fyock <jerryfyock@gmail.com>
Sent: Wednesday, November 08, 2017 10:56 AM
To: Jerry Fyock
Subject: Fence Pic

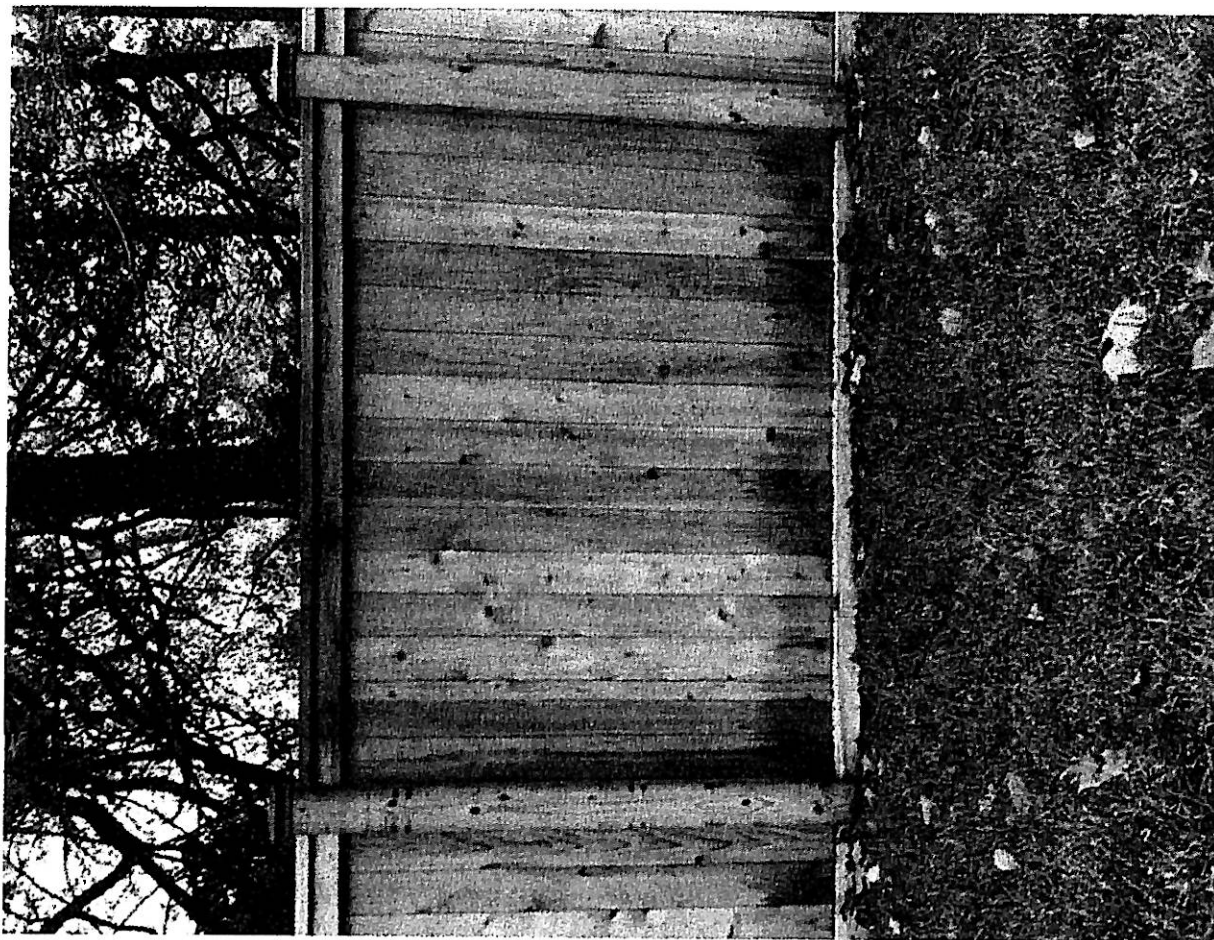

Sent from my iPhone

Fence Style

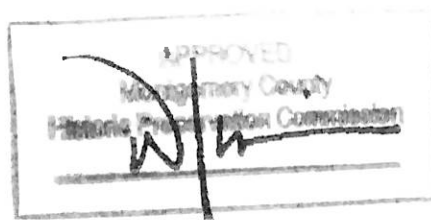

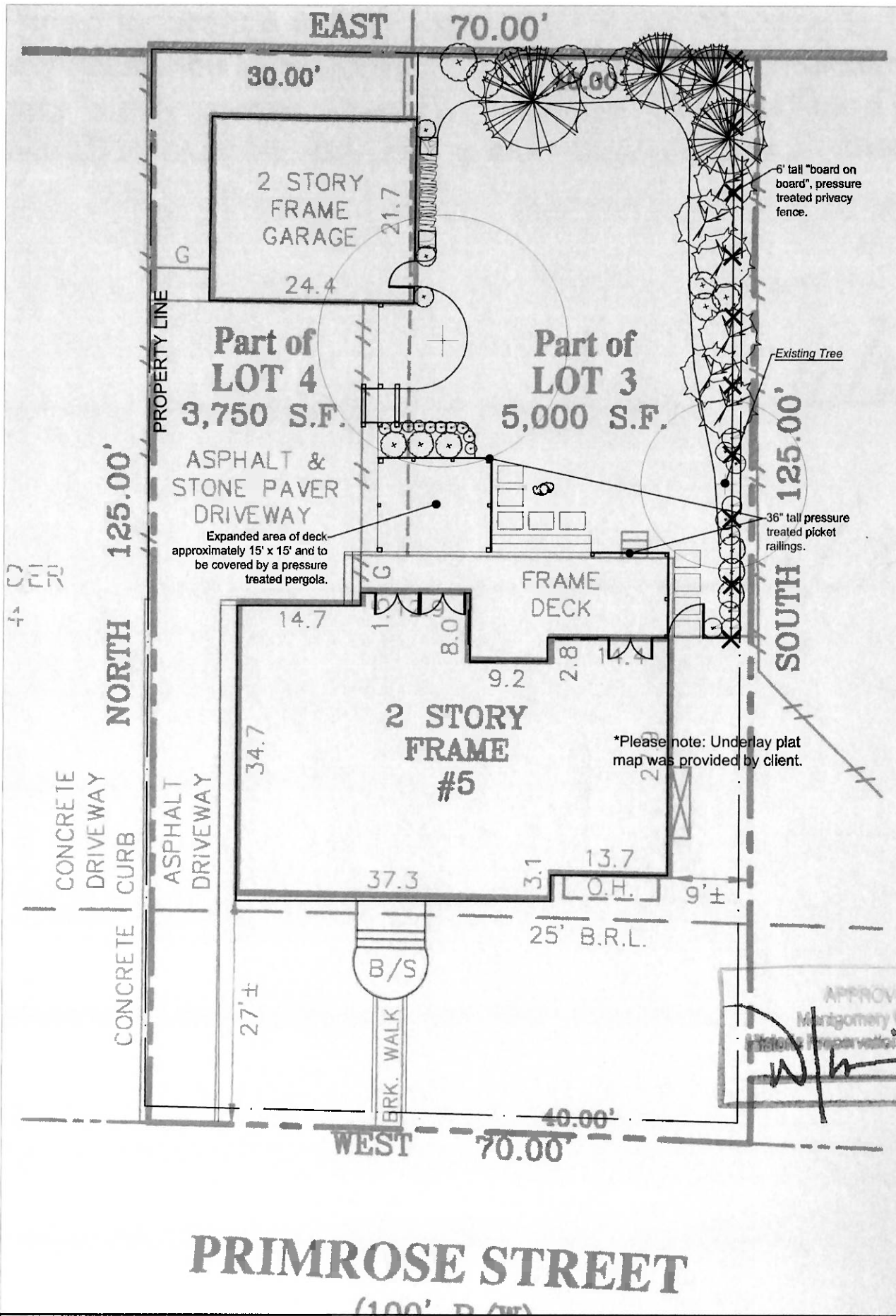

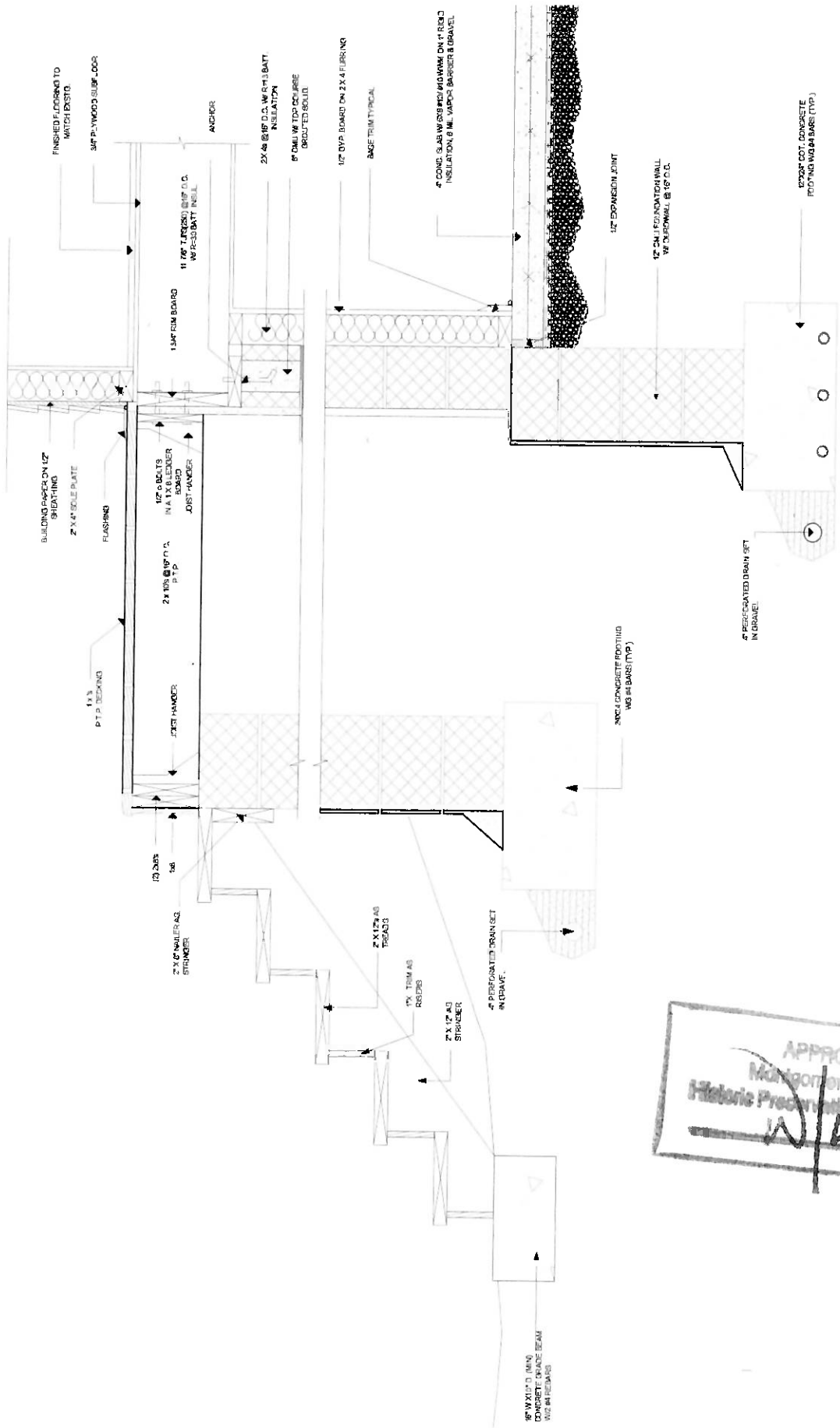

APPROVED
 Montgomery County
 Historic Preservation Commission

[Handwritten Signature]

APPROVED
Montgomery County
Planning & Zoning Commission

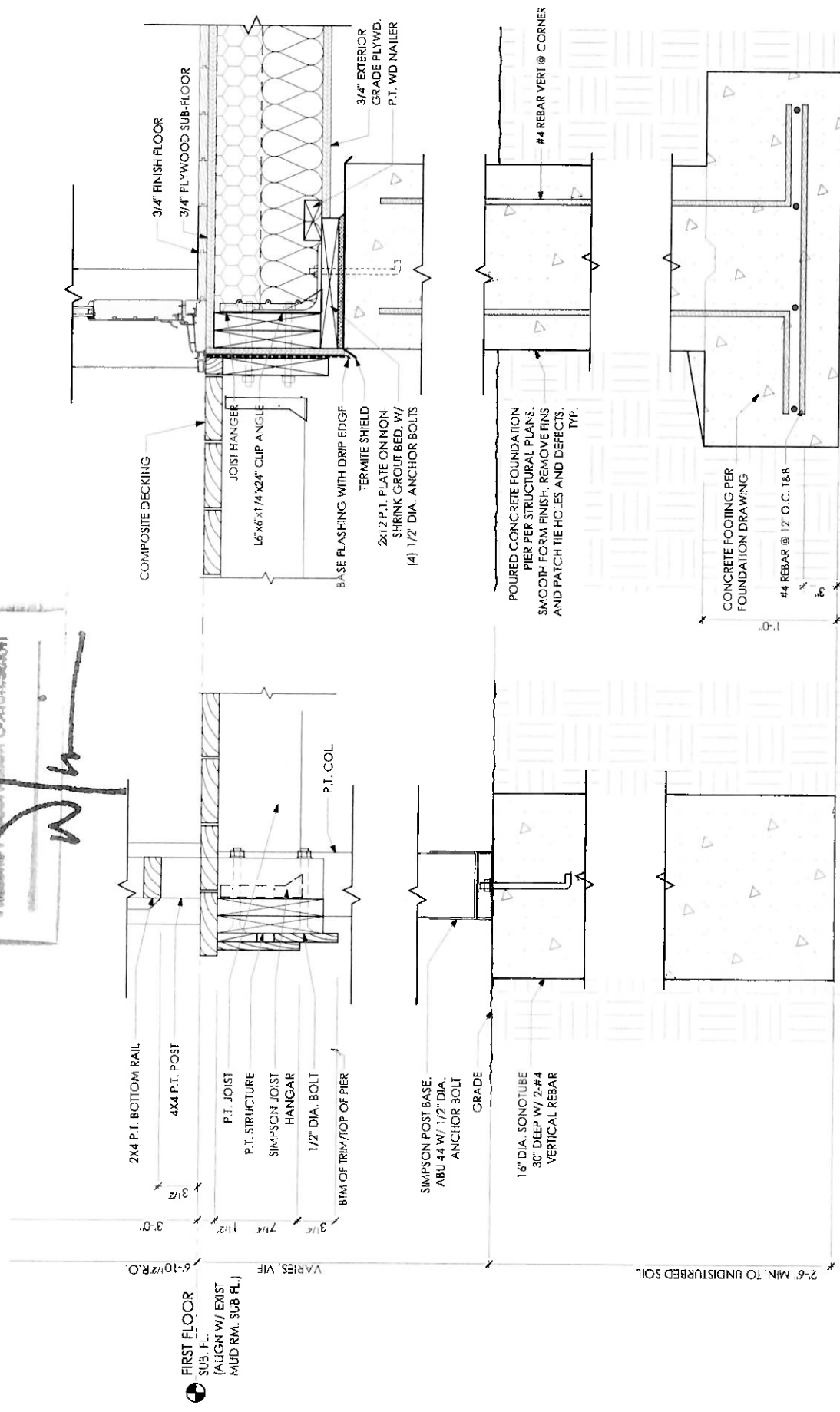

FIRST FLOOR
SUB. FL.
(ALIGN W/ EXIST
MUD RM. SUB FL.)

VARIES, VIF
6'-10 1/2" R.O.

2'-6" MIN. TO UNDISTURBED SOIL

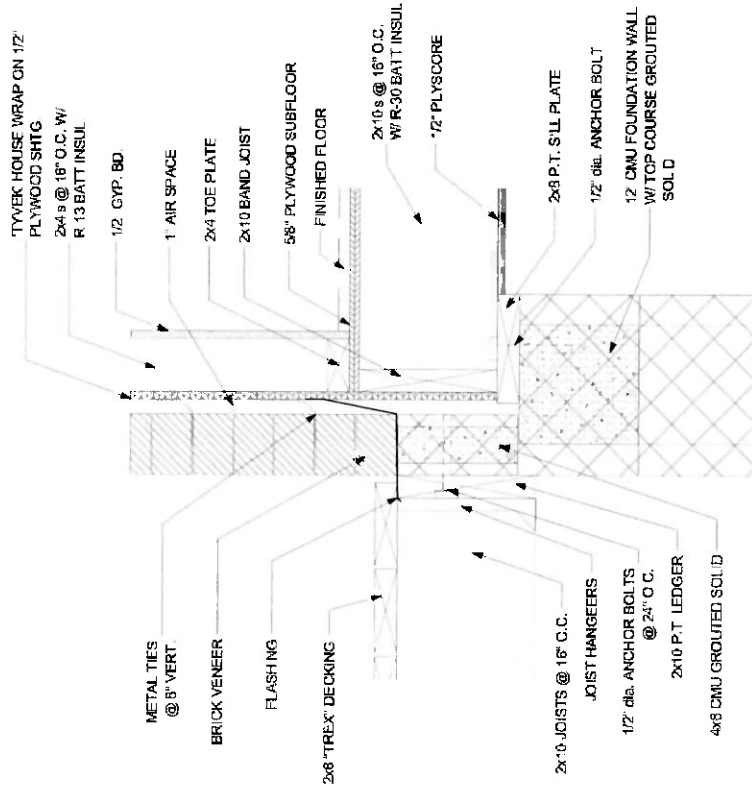

DECK DETAIL @ HOUSE

SCALE: 1 1/2" = 1'-0"



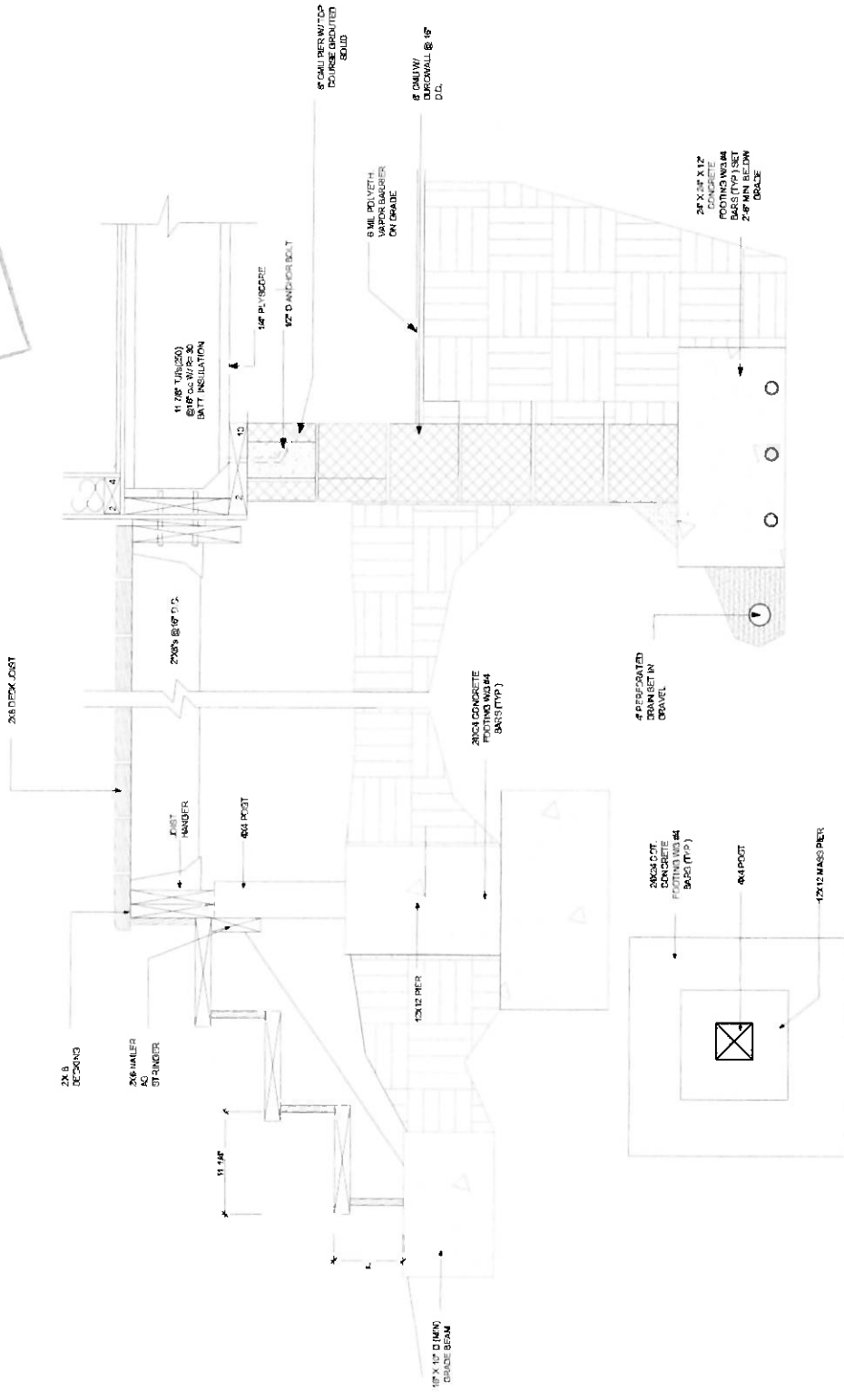
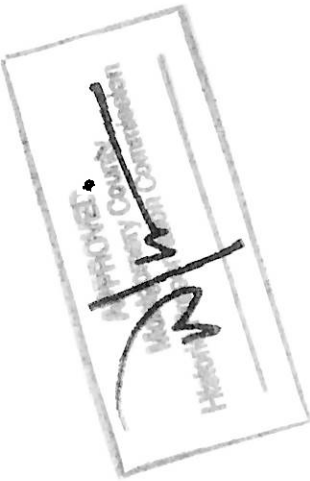

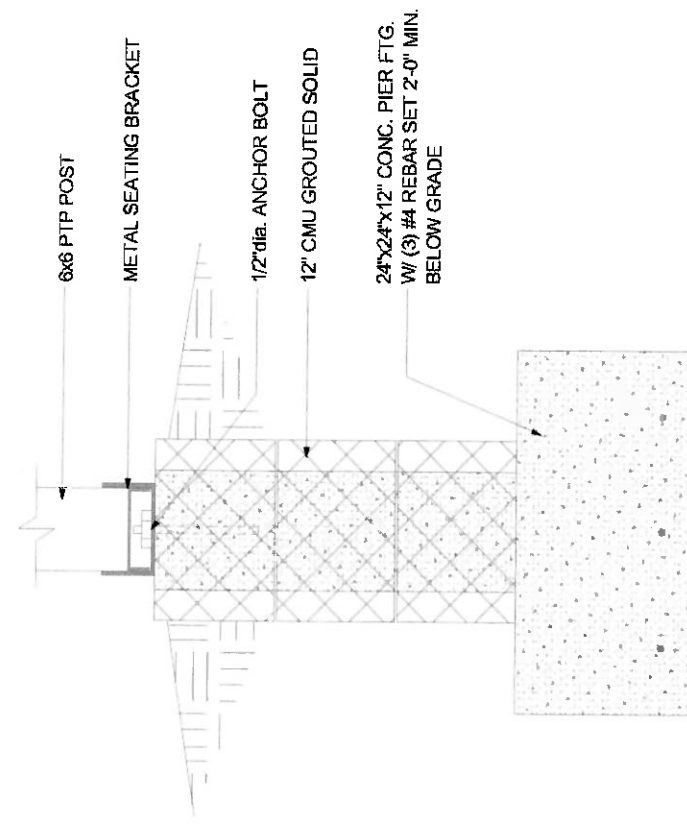
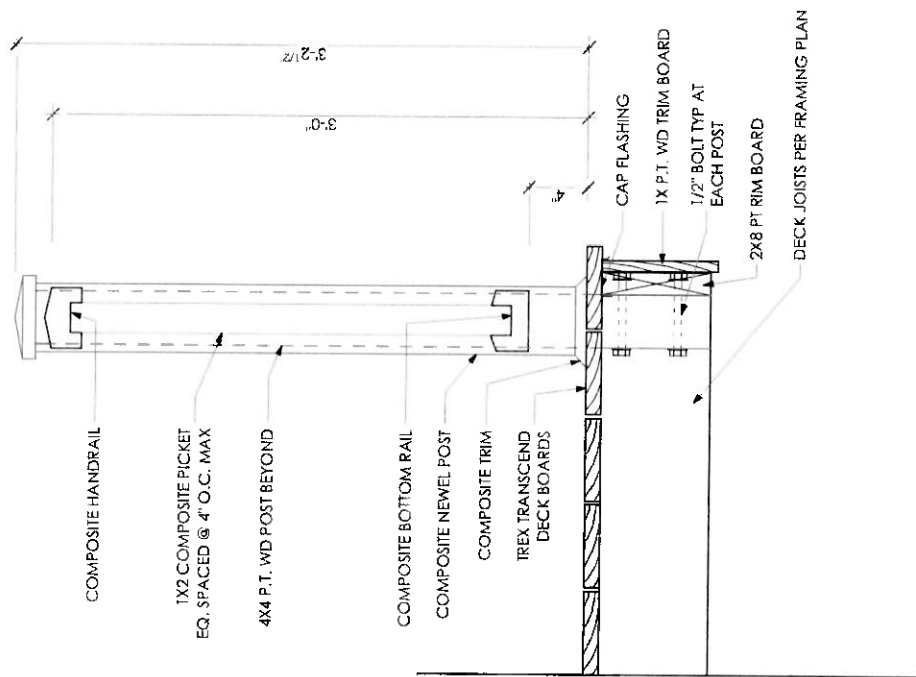

PIER FOOTING DETAIL

SCALE: 1 1/2" = 1'-0"

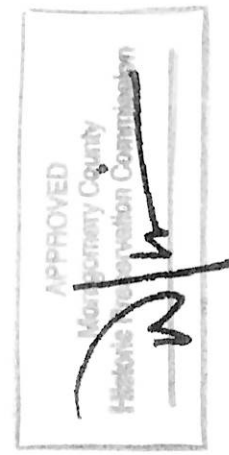

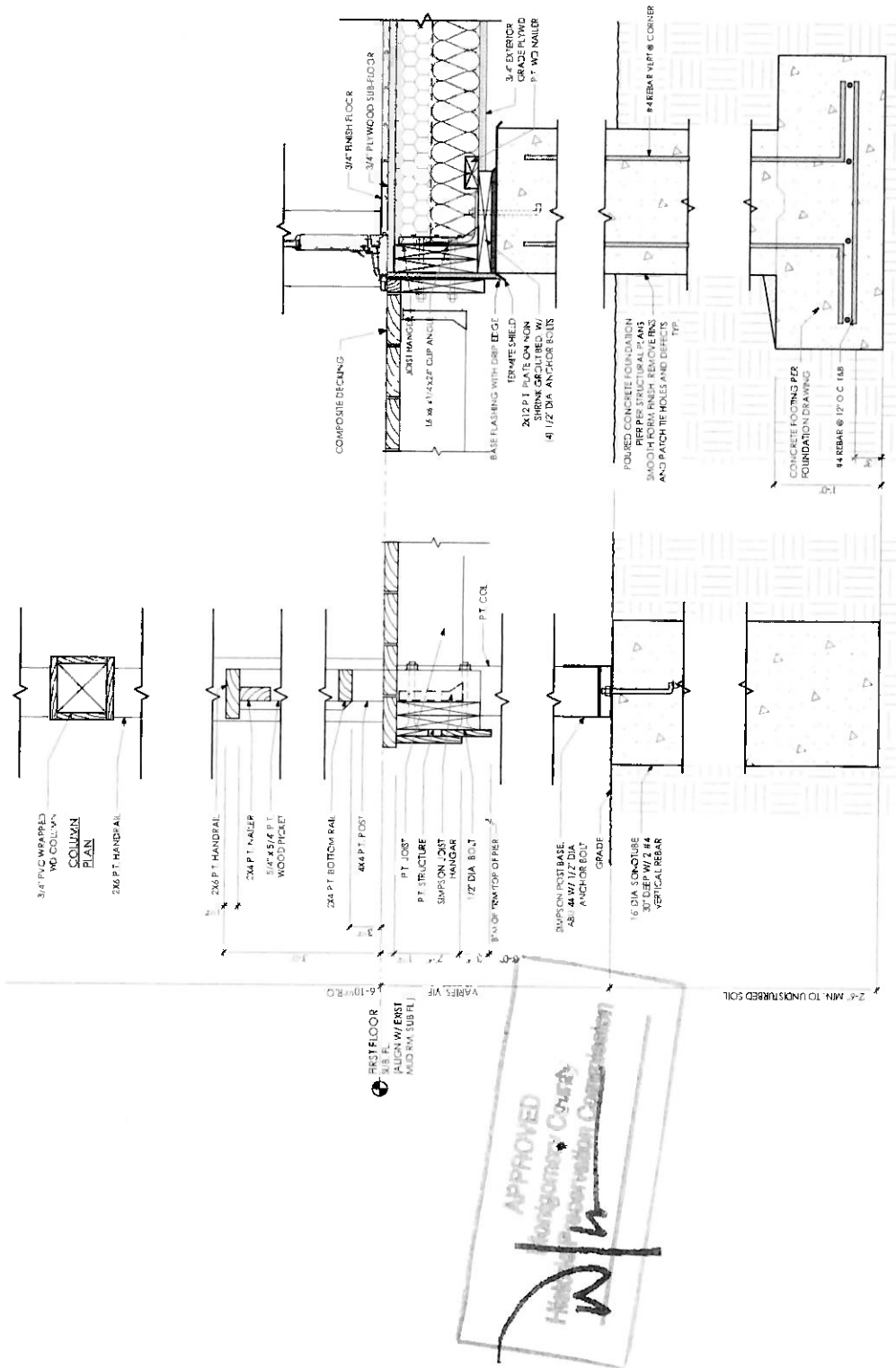

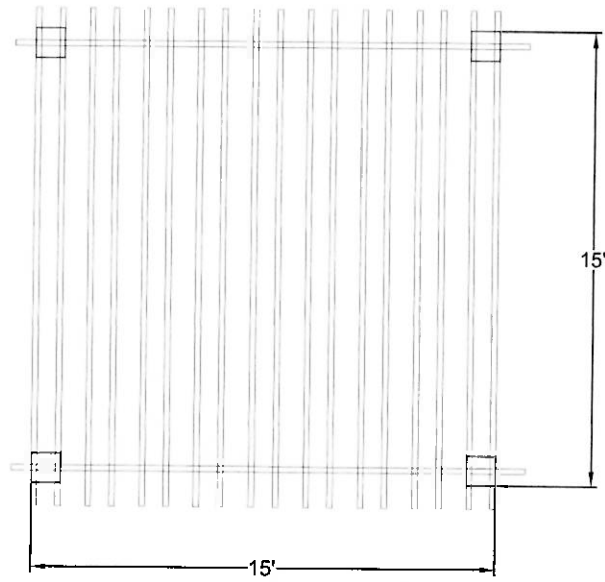

1 | PRESSURE TREATED LUMBER PERGOLA - PLAN VIEW
SCALE: NTS

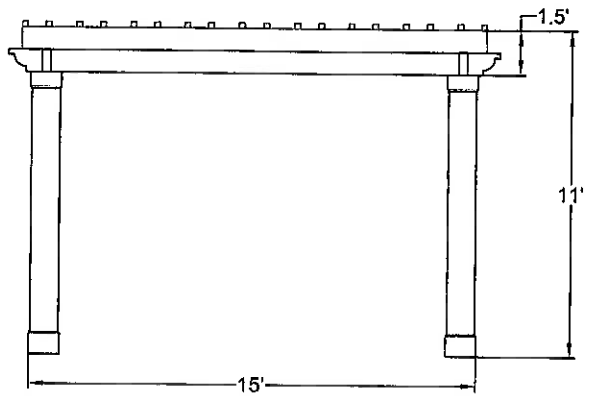

2 | PRESSURE TREATED LUMBER PERGOLA - ELEVATION
SCALE: NTS

APPROVED
[Signature]
 Montgomery County
 Preservation Commissioner