



HISTORIC PRESERVATION COMMISSION

Marc Elrich
County Executive

Sandra I. Heiler
Chairman

Date: January 16, 2020

MEMORANDUM

TO: Hadi Mansouri
Department of Permitting Services

FROM: Dan Bruechert
Historic Preservation Section
Maryland-National Capital Park & Planning Commission

SUBJECT: Historic Area Work Permit #896474: Solar Panel Installation

The Montgomery County Historic Preservation Commission (HPC) has reviewed the attached application for a Historic Area Work Permit (HAWP). This application was **Approved** at the December 4, 2019 HPC meeting and the revised site plan has been reviewed and approved.

The HPC staff has reviewed and stamped the attached construction drawings.

THE BUILDING PERMIT FOR THIS PROJECT SHALL BE ISSUED CONDITIONAL UPON ADHERENCE TO THE ABOVE APPROVED HAWP CONDITIONS AND MAY REQUIRE APPROVAL BY DPS OR ANOTHER LOCAL OFFICE BEFORE WORK CAN BEGIN.

Applicant: Ghulam Dasbgir
Address: 21512 New Hampshire Ave., Brookeville

This HAWP approval is subject to the general condition that the applicant will obtain all other applicable Montgomery County or local government agency permits. After the issuance of these permits, the applicant must contact this Historic Preservation Office if any changes to the approved plan are made. Once work is complete the applicant will contact Dan Bruechert at 301.563.3400 or Dan.bruechert@montgomeryplanning.org to schedule a follow-up site visit.



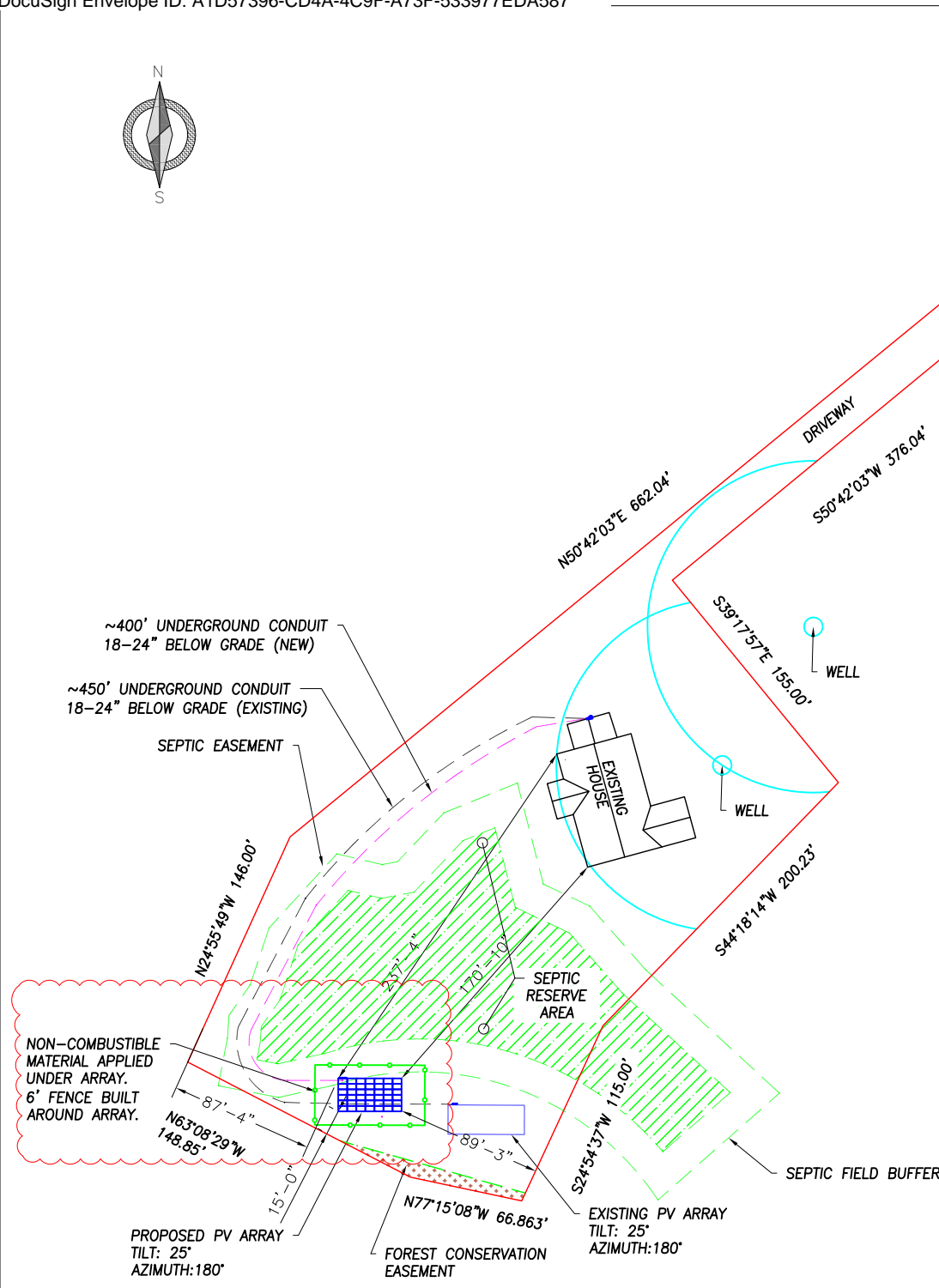
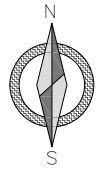

NOTES:

1. THIS DRAWING IS TO PROVIDE REFERENCE FOR THE INSTALLATION OF GROUND MOUNT PHOTOVOLTAIC ARRAYS.
2. THE SYSTEM SHALL INCLUDE [42] LONGi LR6-60 BLK 290W MODULES [DIMENSIONS: 65.0" (L) x 39.1"(W) x 1.38" (D)] AND WEIGHING 41.0 LBS (PANEL DEAD LOAD = 2.32PSF)
3. PROPOSED ARRAYS SHALL COVER APPROX. 766 SQ. FEET OF PROPERTY.
4. MORE THAN 10' CLEARANCE AROUND THE GROUND-MOUNTED ARRAY.
5. A GRAVEL BASE WITH WEED SCREEN WILL BE INSTALLED UNDER THE ARRAY FOOTPRINT.

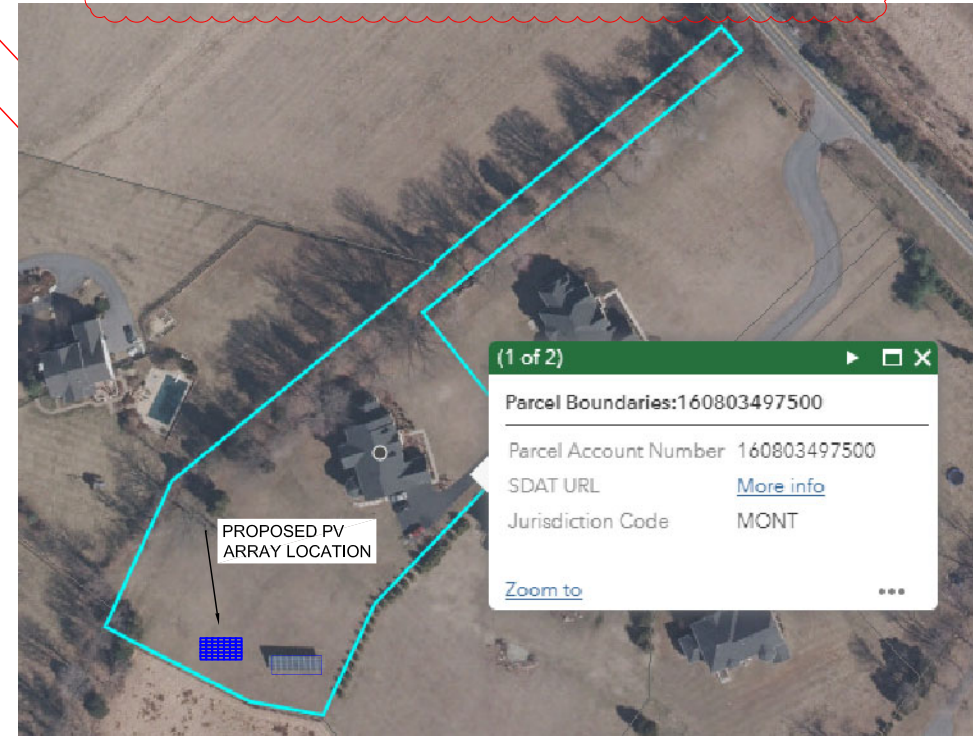

SolarEnergyWorld
Because Tomorrow Matters
Solar Energy World LLC.
5681 Main Street
Elkridge, MD 21075
(888) 497-3233

Disclaimer:
This drawing is the property of Solar Energy World Inc. The information herein contained shall be used for the sole benefit of Solar Energy World. It shall not be disclosed to others outside the recipient's organization, in whole or in part, without the written permission of Solar Energy World, except in connection with the sale and use of the respective Solar Energy equipment.

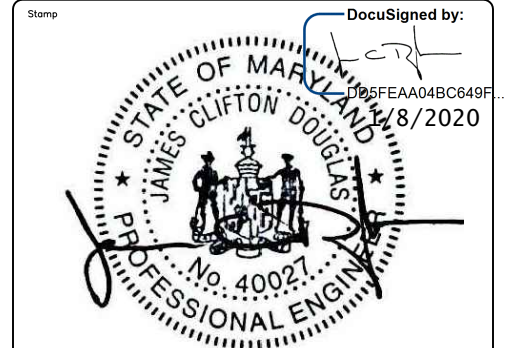

Engineering Review is Limited to
Structural Design Only

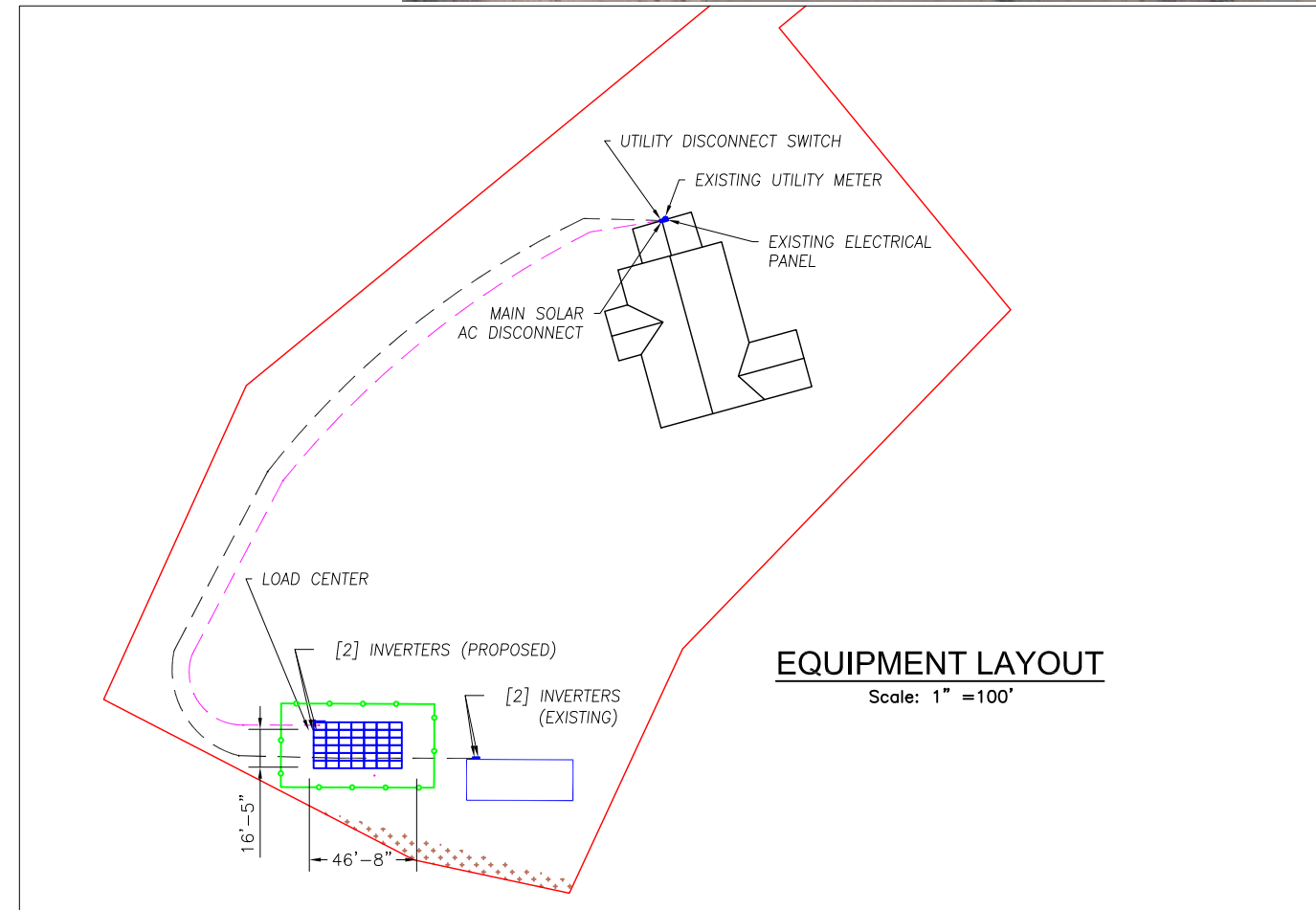

EQUIPMENT LAYOUT

Scale: 1" = 100'

APPROVED
Montgomery County
Historic Preservation Commission
Sandra L. Skiles

PLAN

Scale: 1" = 100'

REVIEWED

By Dan.Bruechert at 10:26 am, Jan 16, 2020

REV	DESCRIPTIONS	BY	DATE
1	FENCE INFORMATION ADDED	DTK	10-28-2019

Project Name and Address
Ghulam Dastgir (GM)
21512 New Hampshire Ave.
Brookeville, MD 20833
Montgomery County
12.18 kW

Drawn by TML	Sheet A001
Date 18-SEPT-2019	
Scale AS NOTED	