



HISTORIC PRESERVATION COMMISSION

Marc Elrich
County Executive

Sandra I. Heiler
Chairman

Date: April 2, 2019

MEMORANDUM

TO: Diane Schwartz Jones
Department of Permitting Services

FROM: Dan Bruechert
Historic Preservation Section
Maryland-National Capital Park & Planning Commission Historic Area

SUBJECT: Work Permit: #867896 – Window and Door Installation

The Montgomery County Historic Preservation Commission (HPC) has reviewed the attached application for a Historic Area Work Permit (HAWP). This application was **Approved** at the March 27, 2019 Historic Preservation Commission meeting.

The HPC staff has reviewed and stamped the attached construction drawings.

THE BUILDING PERMIT FOR THIS PROJECT SHALL BE ISSUED CONDITIONAL UPON ADHERENCE TO THE ABOVE APPROVED HAWP CONDITIONS AND MAY REQUIRE APPROVAL BY DPS OR ANOTHER LOCAL OFFICE BEFORE WORK CAN BEGIN.

Applicant: **Ian & Katherine Hill**
Address: 10003 Pratt Pl., Silver Spring

This HAWP approval is subject to the general condition that the applicant will obtain all other applicable Montgomery County or local government agency permits. After the issuance of these permits, the applicant must contact this Historic Preservation Office if any changes to the approved plan are made. Once work is complete the applicant will contact Dan Bruechert at 301.563.3400 or dan.bruechert@montgomeryplanning.org to schedule a follow-up site visit.



Quote Form

TW PERRY - SILVER SPRING
9015 BROOKVILLE ROAD
SILVER SPRING MD 20910
301-652-2600

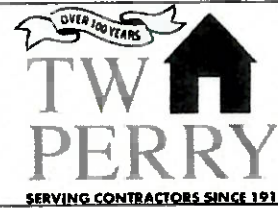

Project Information (ID #2798280) ✓

Hide

Project Name: IAN HILL
Customer:
Contact Name:
Phone (Main):
Phone (Cell):
Customer Type:
Terms:

Quote Date: 01/05/2019
Submitted Date:
PO#:

Sales Rep Name: James Johnson

Handwritten notes: "J", "301/652-4875"

Delivery Information

Hide

Shipping Contact:
Shipping Address:
City:
State:
Zip:

Comments:

Unit Detail

Hide All Configuration Options

Item: 0001: Ext 36" x 80" F7662 LHI 6 9/16" FrameSaver

Location:

Quantity: 1



Fir 36"x80" Single Door

1,601.00

Handwritten note: 1/2" PLS - HINGES



EXTERIOR
Left-Hand Inswing

Configuration Options Hide

EXT Single Door 36" x 80" F7662 (Clear), 6 9/16" FrameSaver, No Brickmould, Left Hand Inswing, US10B Oil Rubbed Bronze Radius Corner Ball Bearing Hinges, Bronze Composite Adjustable Sill, Sill Cover, Bronze Compression Weatherstripping, Double Lock Bore 2-3/8" Backset Bore, 9540 Dentil Shelf, Unfinished

200 Series Double-Hung Window



Interior

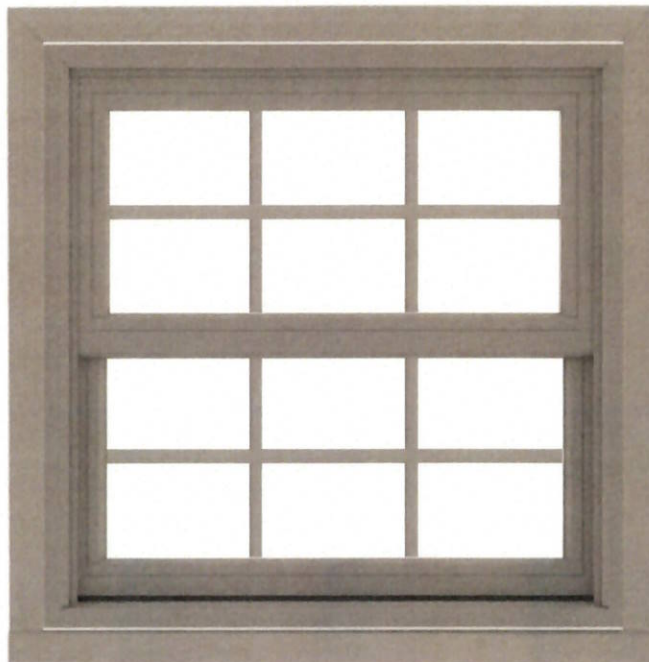

Exterior

SUMMARY

To purchase this product or customize it further, take this summary to your Andersen dealer.

Product Name	200 Series Double-Hung Window
Product ID#	244DH3030
Unit Width	35 1/2"
Unit Height	35 1/2"
Interior Color	White
Glass	Low-E Glass
Hardware	Lock and Keeper, White
Optional Hardware	Classic Series™ Hand Lift, White
Grille Pattern	Colonial
Grille Width	3/4"
Exterior Color	Sandtone
Exterior Trim Profile	2" Brick Mould

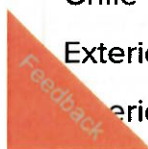



Design: 23-00-0450
Development: J4
Management: GR
Project: 10003 Pratt Place Silver Spring MD, 20910
Proposed Kitchen Remodeling Project
Drawings Log: 12/28/2018 Existing Measure
 12/18/2018 Existing Work
 11/19/2018 Shop Work-TRU
Sheets: 05
Scale: 1/4" = 1'-0"

Proposed Kitchen Remodeling Project
10003 Pratt Place Silver Spring MD, 20910
Proposed Kitchen Floor Plan

Construction

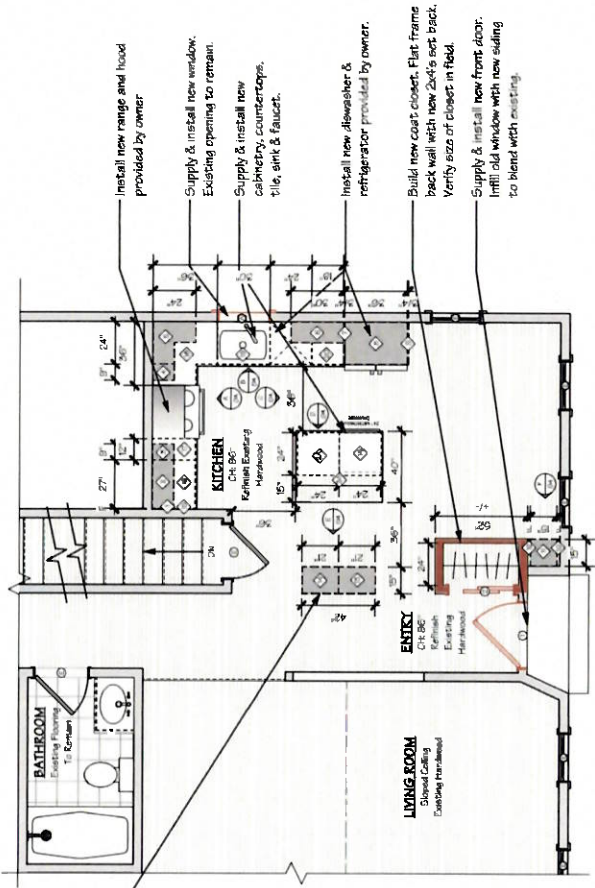

KITCHEN CABINETS SCHEDULE-ISLAND

Box Type: Current
Box Interior: Natural Basswood Plywood
Door Construction: Wood
Door Name Upper: Mesowind
Door Name Lower: Mesowind
Hinge: 120 Degree W/S&K Choke
Drawer Front: D1 Slab
Drawer Box: 5/8" HDWD Soft Close Full Ext
Wood Species: MDF 5 PC
Finish Process: Paint
Finish Color: Nautical
Sheen: Current Sheen

Line #	Qty	Code	Description	Hinge	FE
1A	1	DD1827	24" x 34.5" x 24" Range Knob In Drawer W/Top Rail Specified Cat Code 22125 X 15 8025	L	
2A	1	CD8	Cut Down 24" Wide x 34.5" High x 24" Deep	R	
3A	1	WPAS	48" x 34.5" Wapcoat Panel Style A Square 48 x 34.5 Base Configuration 2 Inset Panels		
4	1	TURMC	Finish 2 Slides 7 Feet Or Greater Touch Up Marker Kit NAUTICAL		
0	0	WTK	Wood Top Rock		

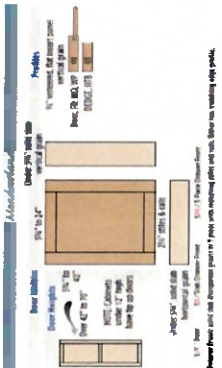

KITCHEN CABINETS SCHEDULE - ISLAND

Box Type: Current
Box Interior: Natural Basswood Plywood
Door Construction: Wood
Door Name Upper: Mesowind
Door Name Lower: Mesowind
Hinge: 120 Degree W/S&K Choke
Drawer Front: D1 Slab
Drawer Box: 5/8" HDWD Soft Close Full Ext
Wood Species: MDF 5 PC
Finish Process: Paint
Finish Color: Simply White
Sheen: Current Sheen

Line #	Qty	Code	Description	Hinge	FE
1	1	WF342	3" x 42" x 0.75" Wall Filler	LRBD	N
2	1	WQ739	27" x 36" x 12" Wall Cabinet Butt Doors	L	R
3	1	WQ939	9" x 36" x 12" Wall Cabinet	R	L
4	1	WQ939	9" x 36" x 12" Wall Cabinet	L	R
5	1	SCWA4421K	24" x 36" x 12" Square Corner Wall Knuckle Hinge Height 30. Left Depth 12. Right Depth 12.	L	R
6	1	WQ939	30" x 36" x 12" Wall Cabinet Butt Doors	LRBD	L
7	1	PA-4FA	27" x 96" Panel 3/4 MDF	LRBD	N
8	1	WE3621	36" x 21" x 24" Wall Extended Depth Butt Doors	LRBD	N
9	1	PA-4FA	27" x 96" Panel 3/4 MDF		
10	1	TF366	3" x 96" x 0.75" Tall Filler	L	N
11	1	BRSM16824	15" x 96" x 15" Room Cabinet With Shelf Kit Loose Top	L	N
12	1	TF366	Cut Down 15" Wide x 93" High x 15" Deep		
13	1	BRSM219624	3" x 96" x 0.75" Tall Filler	L	L
14	1	BRSM219624	21" x 96" x 15" Room Cabinet With Shelf Kit Loose Top	R	R
15	1	BP3	3" x 34.5" x 0.75" Base Filler		N
16	1	30D7	27" x 34.5" x 24" Three Drawer	L	R
17	1	BD12	12" x 34.5" x 24" Base Full Height Door	L	R
18	1	TDMAAT	36" x 34.5" x 24" Super Carousel Knuckle Hinge Attached Top	R	L
19	1	SB30	30" x 34.5" x 24" Sink Base Butt Doors	LRBD	R
20	1	TOSFSS	Full Width Drawer		
21	1	SMAT	TR Out Sink Front Shimless 19 Bin Size Sink Mat		
22	1	BRBD16	16" x 34.5" x 24" Base Veneer Recycle Bin Double No Hinging	NA	L
23	1	LSM	Sink 1 Shaped Moulding Random Length 5" High 3" deep Square Edge		
24	1	TURMC	Touch Up Marker Kit SIMPLY WHITE		
0	0	WTK	Wood Top Rock		

