



HISTORIC PRESERVATION COMMISSION

Marc Elrich
County Executive

Sandra I. Heiler
Chairman

Date: May 20, 2019

MEMORANDUM

TO: Diane Schwartz Jones
Department of Permitting Services

FROM: Dan Bruechert
Historic Preservation Section
Maryland-National Capital Park & Planning Commission Historic Area

SUBJECT: Work Permit: #871831 - Fence Construction

The Montgomery County Historic Preservation Commission (HPC) has reviewed the attached application for a Historic Area Work Permit (HAWP). This application was **Approved** at the May 7, 2019 Historic Preservation Commission meeting.

The HPC staff has reviewed and stamped the attached construction drawings.

THE BUILDING PERMIT FOR THIS PROJECT SHALL BE ISSUED CONDITIONAL UPON ADHERENCE TO THE ABOVE APPROVED HAWP CONDITIONS AND MAY REQUIRE APPROVAL BY DPS OR ANOTHER LOCAL OFFICE BEFORE WORK CAN BEGIN.

Applicant: **Elisabeth Veraart**
Address: 10106 Day Ave., Silver Spring

This HAWP approval is subject to the general condition that the applicant will obtain all other applicable Montgomery County or local government agency permits. After the issuance of these permits, the applicant must contact this Historic Preservation Office if any changes to the approved plan are made. Once work is complete the applicant will contact Dan Bruechert at 301.563.3400 or dan.bruechert@montgomeryplanning.org to schedule a follow-up site visit.



BUILDING SKETCH ADDENDUM

23117

Owner: N/A
Property Address: 10106 Day Avenue
City: Silver Spring County: Montgomery State: MD Zip Code: 20910
Lender: Mr & Mrs. Andrew Raud

BUILDING LOCATION SURVEY

LOT 29 BLOCK 21

CAPITOL VIEW PARK

MONTGOMERY COUNTY, MARYLAND

MACRIS, HENDRICKS AND WITMER, PA

ENGINEERS SURVEYORS
15209 FREDERICK ROAD
ROCKVILLE, MD 20850
340-8705

SCALE 1" = 50'

DATE: 3/18/91

to certify that the plot shown is correct and is as recorded among the Land Records of Montgomery County, Maryland in Plot Book 113 as Plot 13320. The location of improvements as shown is correct and they were located by a transit tape survey made this date.

John R. Witmer
John R. Witmer
Professional Land Surveyor
Md. # 10068

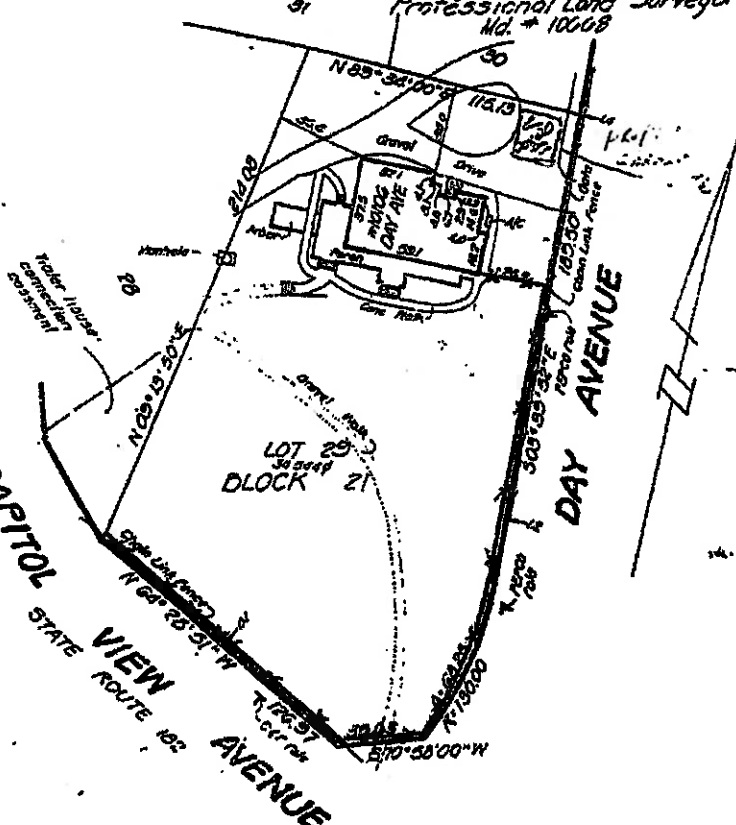

60-113

Plot # 13320

APPROVED
Montgomery County
Historic Preservation Commission
Sandra J. Heiler

REVIEWED
By Dan.Bruechert at 12:33 pm, May 20, 2019

APPROVED
Montgomery County
Historic Preservation Commission

Sandra L. Heiler

REVIEWED

By Dan.Bruechert at 12:34 pm, May 20, 2019

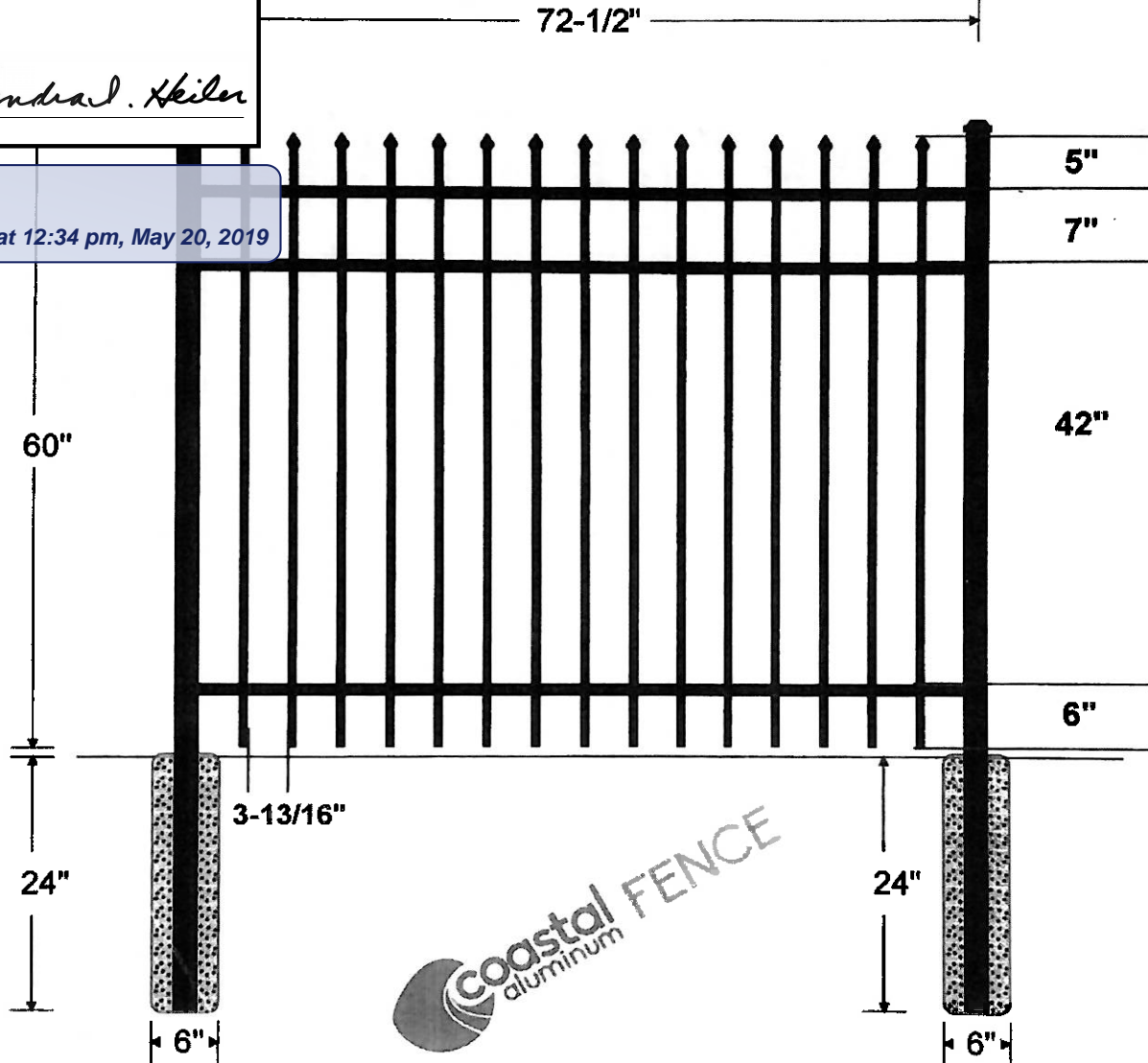

PRODUCT SPECIFICATIONS

**1" x 1"
Square Rails**

**5/8" x 5/8"
Square Picket**

**#8 x 3/4"
Pan Head
SS Screws**

**Picket spacing is
3-13/16"**

**Rail Spacing is
measured top to
top**

POST RECOMMENDATIONS

**2" x 2" x 84"
.060 or .125 wall**

**Post to be set
72-1/2" on center**

60" x 72" Residential Sailwind Traditional Bottom Panel

Coastal Aluminum Manufacturing

Drawn: 12/26/2018
File:

