



## HISTORIC PRESERVATION COMMISSION

Marc Elrich  
*County Executive*

Sandra I. Heiler  
*Chairman*

Date: October 9, 2019

### MEMORANDUM

TO: Hadi Mansouri, Acting DPS Director  
Department of Permitting Services

FROM: Michael Kyne  
Historic Preservation Section  
Maryland-National Capital Park & Planning Commission

SUBJECT: Historic Area Work Permit #881532: Building additions

---

The Montgomery County Historic Preservation Commission (HPC) has reviewed the attached application for a Historic Area Work Permit (HAWP). This application was **Approved** at the July 24, 2019 Historic Preservation Commission meeting.

The HPC staff has reviewed and stamped the attached construction drawings.

THE BUILDING PERMIT FOR THIS PROJECT SHALL BE ISSUED CONDITIONAL UPON ADHERENCE TO THE ABOVE APPROVED HAWP CONDITIONS AND MAY REQUIRE APPROVAL BY DPS OR ANOTHER LOCAL OFFICE BEFORE WORK CAN BEGIN.

Applicant: Stephen Chanock (**Michael Rouse, Architect**)  
Address: 11011 Glen Road, Potomac

This HAWP approval is subject to the general condition that the applicant will obtain all other applicable Montgomery County or local government agency permits. After the issuance of these permits, the applicant must contact this Historic Preservation Office if any changes to the approved plan are made. Once work is complete the applicant will contact Michael Kyne at 301.563.3400 or [michael.kyne@montgomeryplanning.org](mailto:michael.kyne@montgomeryplanning.org) to schedule a follow-up site visit.





**Site Location:**  
11011 Glen Rd  
Potomac, MD 20854

11011 Glen Rd Location Map

**Exterior Material Specifications:**

- Foundation:** Random rubble stone veneer (to match existing) on CMU/Concrete.
- New Addition Siding:** 6" Exposure Hardie Lap siding, painted.
- New Screened Porch Gable:** 6" cementitious ship-lap siding.
- New Screened Porch Kneewall:** 4" Cementitious V-Groove panelling with PVC rail cap and PVC 1x3 base.
- New Trim:** All trims to be PVC/Cementitious painted materials.
- Windows:** Marvin Ultimate Series casement and double hungs in wood with SDL muntins and spacer bars.
- Window sills:** Cementitious "Historic" sills to match existing.
- Screening:** Aluminum framed hi-vis pet grade screening set within painted cedar frames.
- Roofing over Addition and Covered Porch:** Standing seam metal roofing.
- Roofing over Screened Porch:** Slate shingles in size and type to match existing house.
- Gutters and Downspouts:** Copper half-round gutters sized for the roof area served.
- 36" High Fencing:** Existing fencing to be retained. Repairs and or additions to existing fence are to match existing and be done in kind.

The  
**Chanock Residence**

*Edward B. Beale House*  
11011 Glen Rd • Potomac, MD 20854

**Historic Work Area Application**

**REVIEWED**

By Michael Kyne at 12:37 pm, Oct 09, 2019

7/3/19

APPROVED  
Montgomery County  
Historic Preservation Commission  
*Sandra L. Skiles*

MICHAEL PATRICK ROUSE  
architecture

2007 Vermont Avenue, NW  
Washington, DC 20001  
info@mprarchitecture.com

**REVIEWED**

By Michael Kyne at 12:37 pm, Oct 09, 2019

APPROVED  
Montgomery County  
Historic Preservation Commission  
*Sandra L. Heiler*

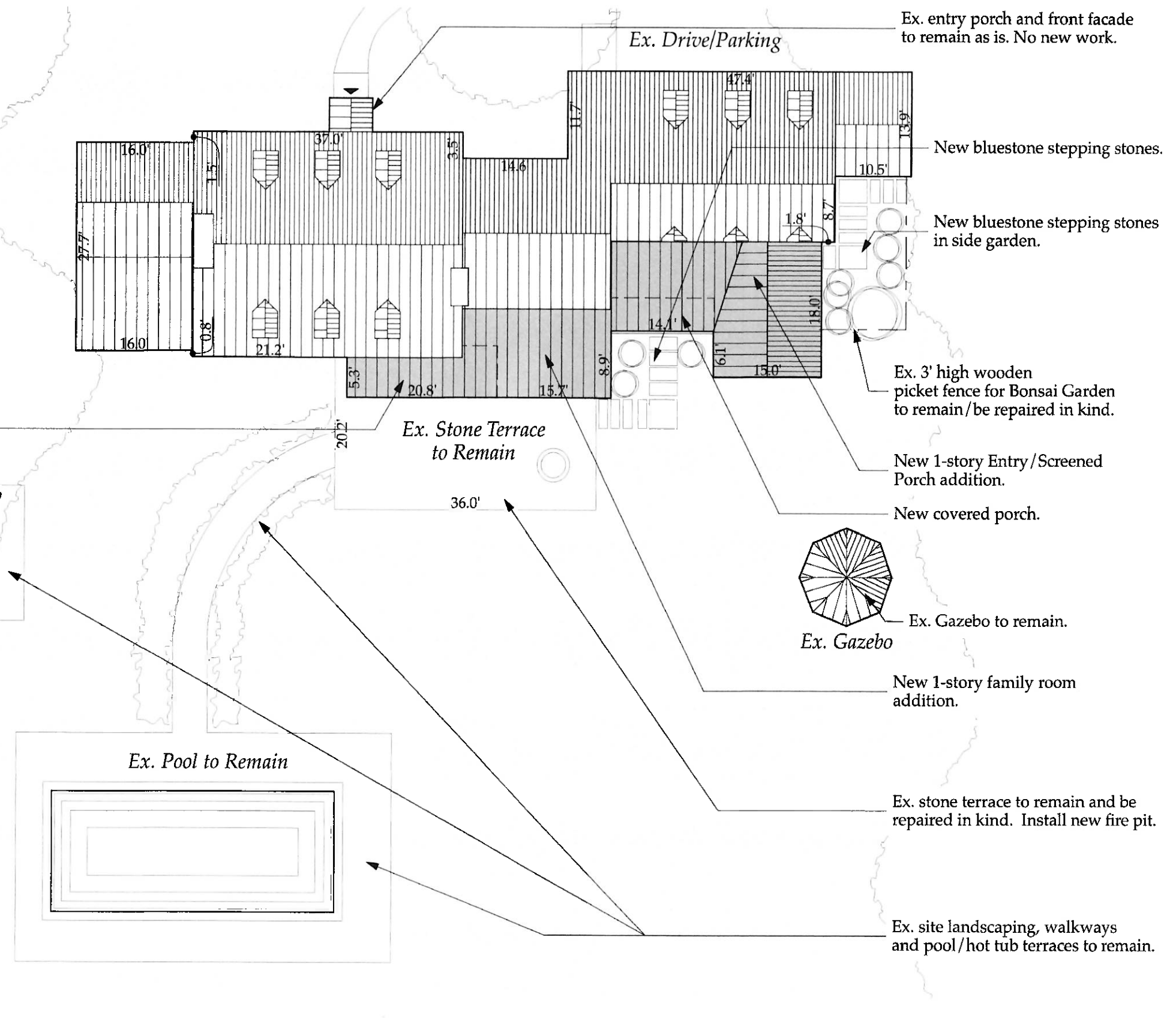

MICHAEL PATRICK ROUSE  
architecture

Site Plan

**Chanock Residence**  
Edward B. Beale House  
11011 Glen Rd • Potomac, MD 20854

2007 Vermont Avenue NW  
Washington, DC 20001  
info@mprarchitecture.com

Scale: 1/16" = 1'-0"  
Date: 7/3/19

©Copyright 2019 Michael Patrick Rouse Architecture, PLLC

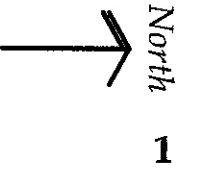

**REVIEWED**

By Michael Kyne at 12:37 pm, Oct 09, 2019

APPROVED  
Montgomery County  
Historic Preservation Commission

*Sandra Heiler*

Historic Work Area Application

Scale: 3/16" = 1'-0"  
Date: 7/3/19

Chanock Residence  
Edward B. Beale House • Potomac, MD 20854

© Copyright 2019 Michael Patrick Rouse Architecture, PLLC

First Floor Plan

MICHAEL PATRICK ROUSE  
a r c h i t e c t u r e

2007 Vermont Avenue NW  
Washington, DC 20001  
info@mprarchitecture.com

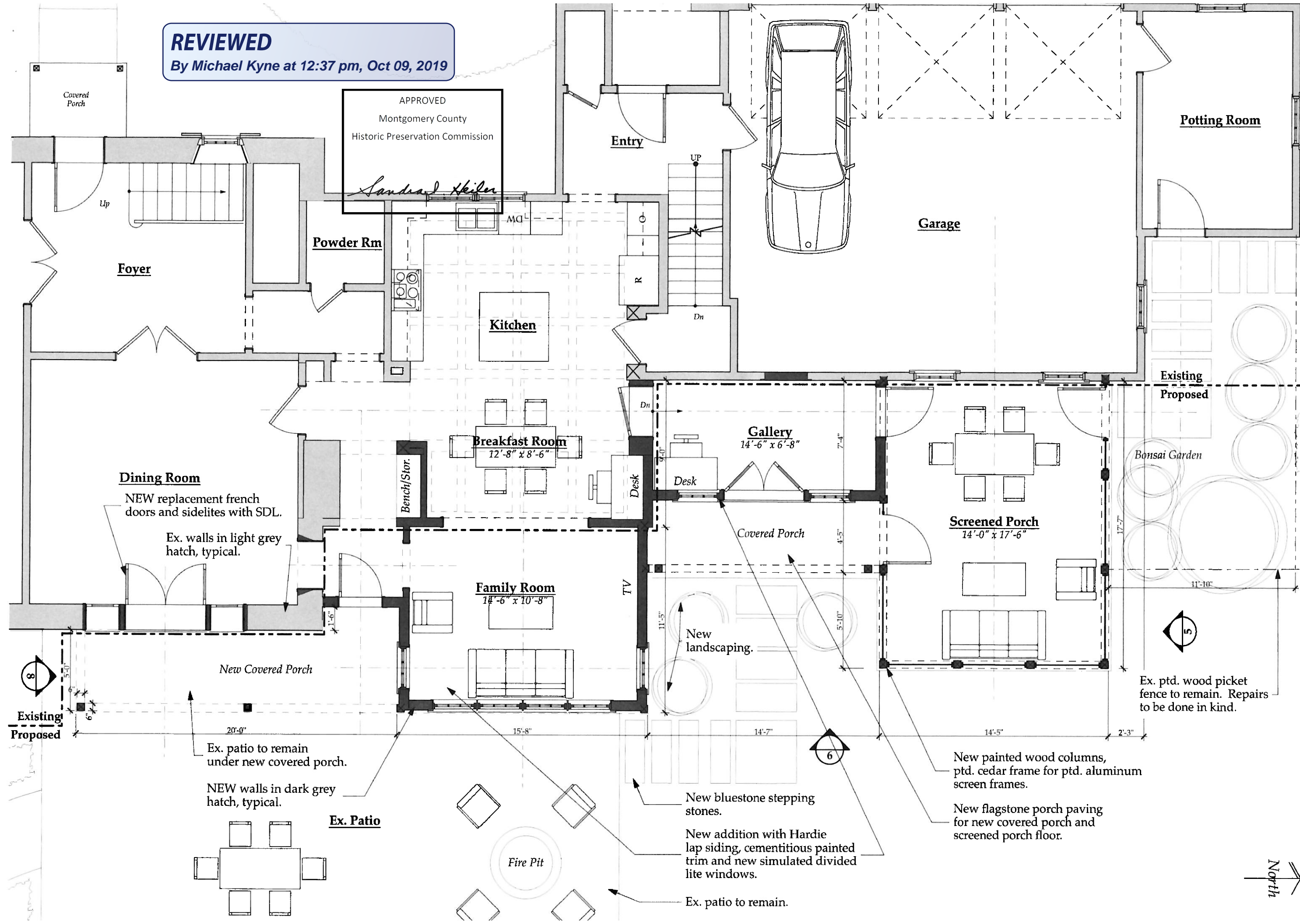

**Dining Room**  
NEW replacement french doors and sidelites with SDL.  
Ex. walls in light grey hatch, typical.

**Breakfast Room**  
12'-8" x 8'-6"

**Family Room**  
14'-6" x 10'-8"

**Gallery**  
14'-6" x 6'-8"

**Screened Porch**  
14'-0" x 17'-6"

Existing  
Proposed

New Covered Porch

Ex. patio to remain under new covered porch.

NEW walls in dark grey hatch, typical.

Ex. Patio

New landscaping.

New bluestone stepping stones.

New addition with Hardie lap siding, cementitious painted trim and new simulated divided lite windows.

Ex. patio to remain.

New painted wood columns, ptd. cedar frame for ptd. aluminum screen frames.

New flagstone porch paving for new covered porch and screened porch floor.

Ex. ptd. wood picket fence to remain. Repairs to be done in kind.

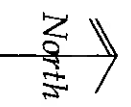

13

**REVIEWED**

By Michael Kyne at 12:37 pm, Oct 09, 2019

APPROVED  
Montgomery County  
Historic Preservation Commission  
*Sandra Heiler*

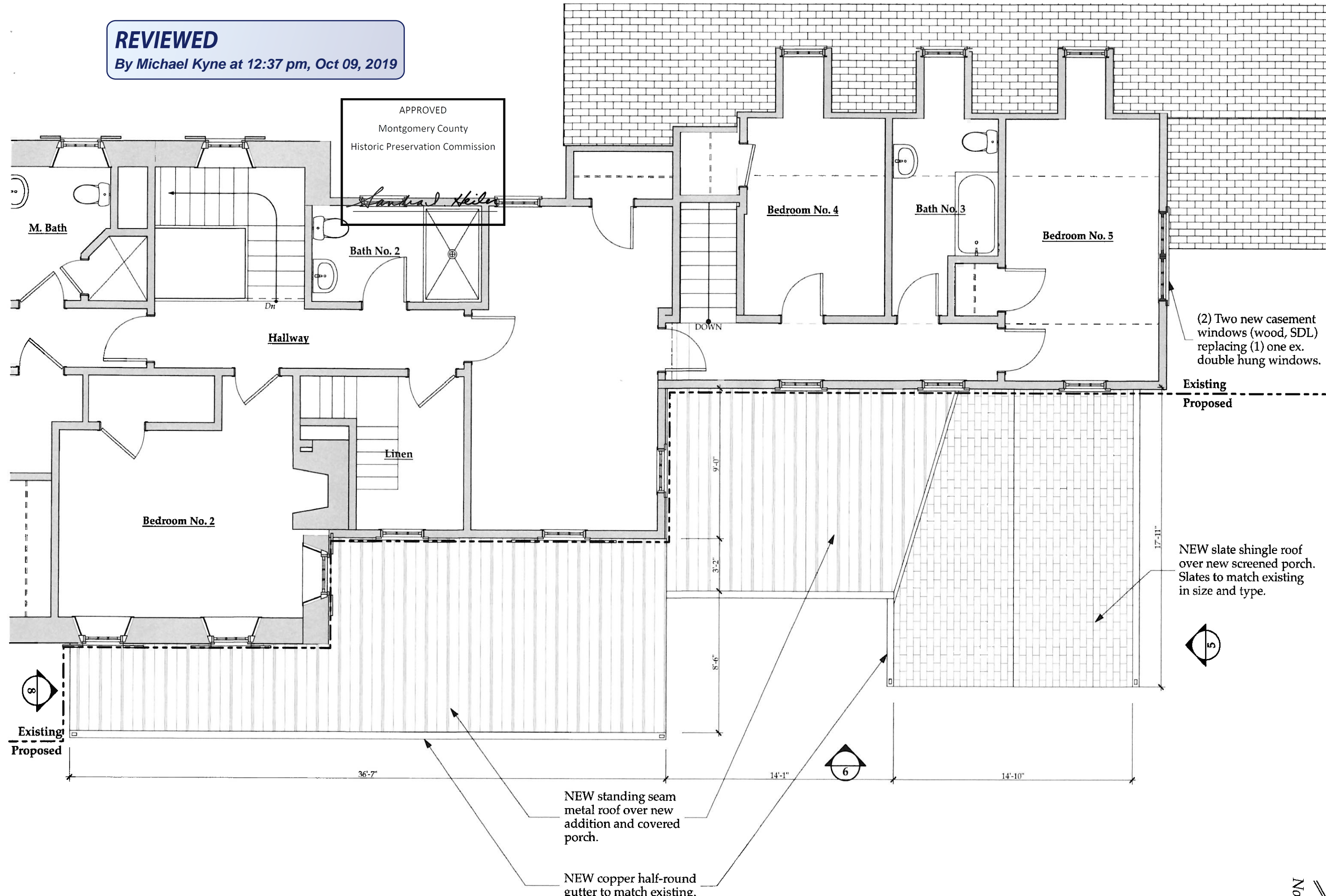

(2) Two new casement windows (wood, SDL) replacing (1) one ex. double hung windows.

Existing  
Proposed

NEW slate shingle roof over new screened porch. Slates to match existing in size and type.

NEW standing seam metal roof over new addition and covered porch.

NEW copper half-round gutter to match existing.

14 MICHAEL PATRICK ROUSE  
a r c h i t e c t u r e  
Second Floor Plan  
Historic Work Area Application

Chanock Residence  
Edward B. Beale House • Potomac, MD 20854  
Scale: 3/16" = 1'-0"  
Date: 7/3/19  
© Copyright 2019 Michael Patrick Rouse Architecture, PLLC

2007 Vermont Avenue NW  
Washington, DC 20001  
info@mprarchitecture.com

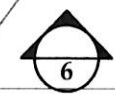
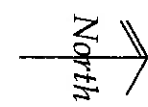

**REVIEWED**  
By Michael Kyne at 12:38 pm, Oct 09, 2019

APPROVED  
Montgomery County  
Historic Preservation Commission  
*Sandra J. Heiler*

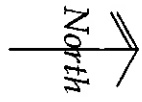
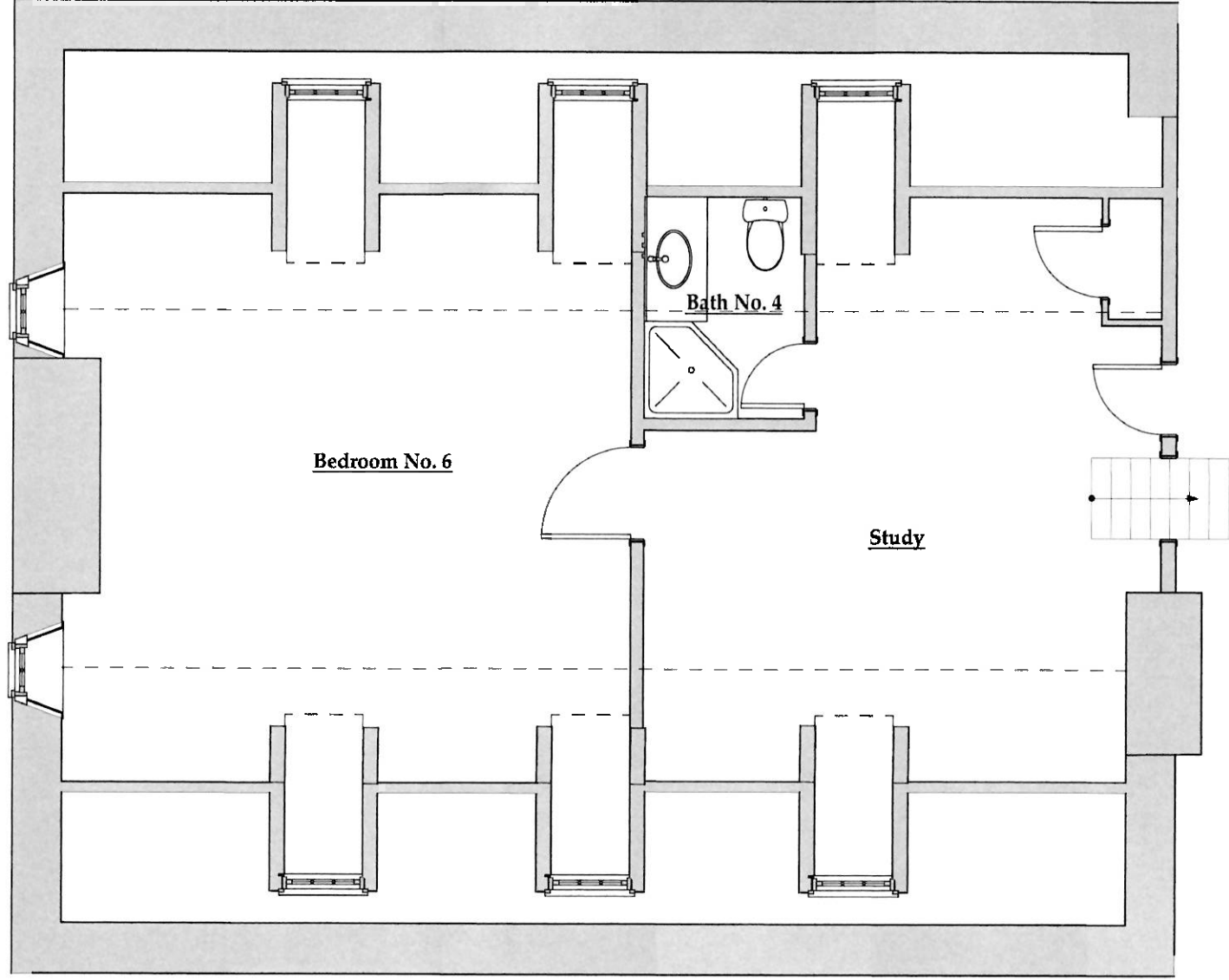

**REVIEWED**

By Michael Kyne at 12:38 pm, Oct 09, 2019

APPROVED  
Montgomery County  
Historic Preservation Commission  
*Sandra D. Heiler*

(2) Two new casement windows (SDL, wood) with simulated sash bar and muntins for egress from bedroom. Ext. casing to match ex.

Slate shingle roof to match existing in size and type.

Ptd. cementitious trim.

New addition beyond. Hardie lap siding (6" exp.) with SDL wood casement windows and ptd. cementitious trim.

Ptd. cementitious trim over PT structural post.

Ptd. cedar frame with aluminum screen framing.

Ptd. cementitious vertical siding with PVC railing cap and base.



**Proposed NORTH (Side) Elevation**

Ex. double hung window to be removed.

Ex. non-original bay and windows to be removed.

Ex. pent roof overhang to be removed.

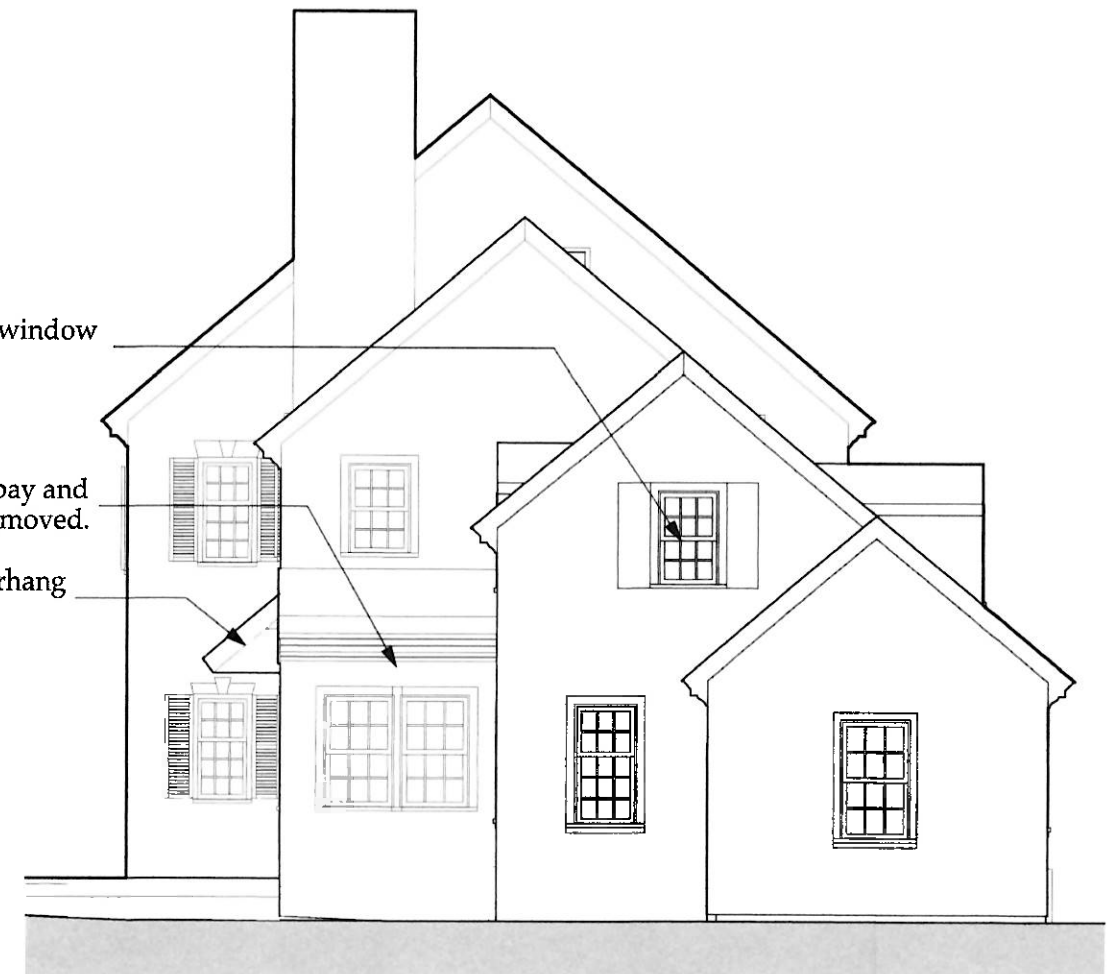

**Existing NORTH (Side) Elevation**

**MICHAEL PATRICK ROUSE**  
architecture

2007 Vermont Avenue NW  
Washington, DC 20001  
info@mprarchitecture.com

**North Elevations**

**Chanock Residence**  
Edward B. Beale House  
11011 Glen Rd • Potomac, MD 20854

Scale: 1/8" = 1'-0"  
Date: 7/3/19

©Copyright 2019 Michael Patrick Rouse Architecture, PLLC

**REVIEWED**  
By Michael Kyne at 12:38 pm, Oct 09, 2019

APPROVED  
Montgomery County  
Historic Preservation Commission  
*Sandra L. Heiler*

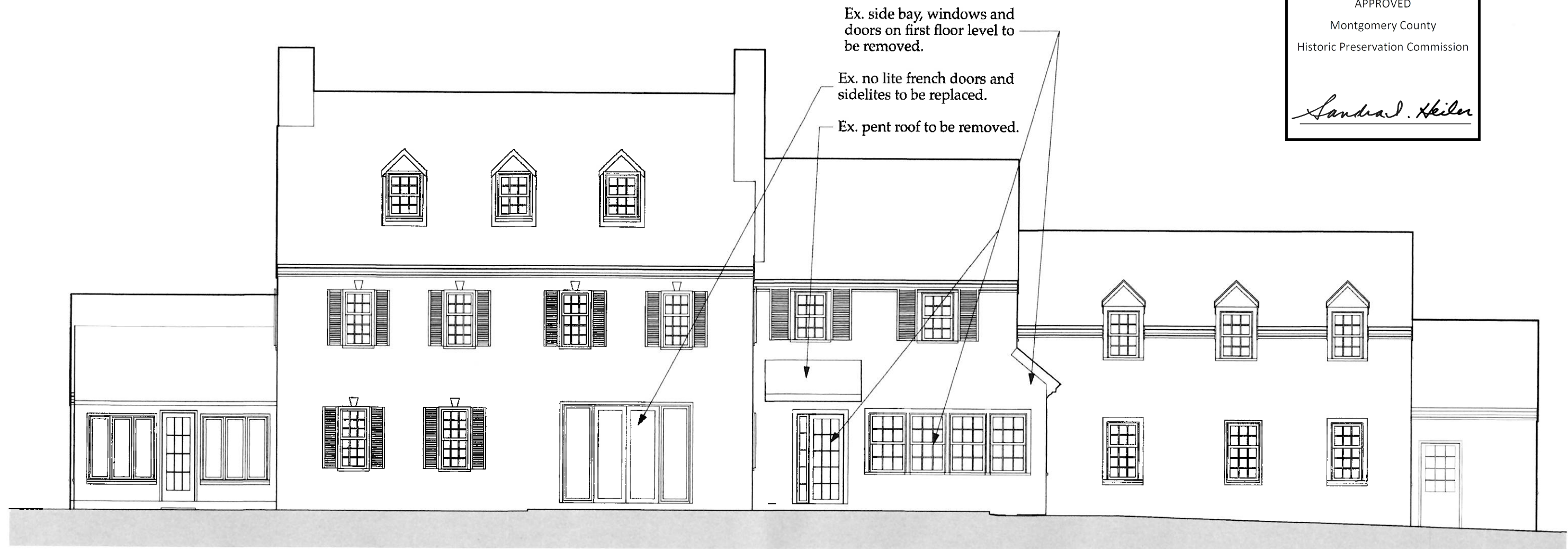

Existing EAST (Rear) Elevation



**REVIEWED**  
 By Michael Kyne at 12:38 pm, Oct 09, 2019

APPROVED  
 Montgomery County  
 Historic Preservation Commission  
*Sandra J. Skiler*

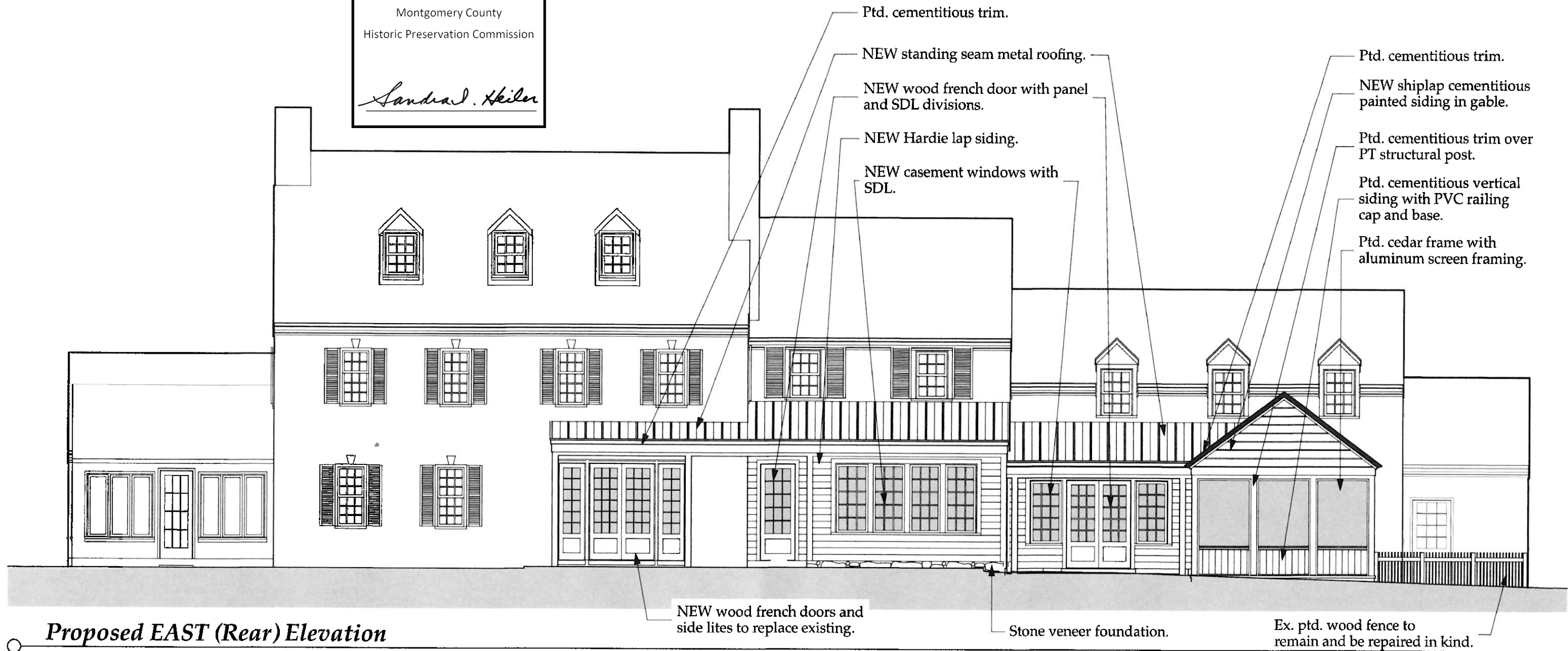

**Proposed EAST (Rear) Elevation**

**REVIEWED**

By Michael Kyne at 12:38 pm, Oct 09, 2019

APPROVED  
Montgomery County  
Historic Preservation Commission  
*Sandra D. Heiler*

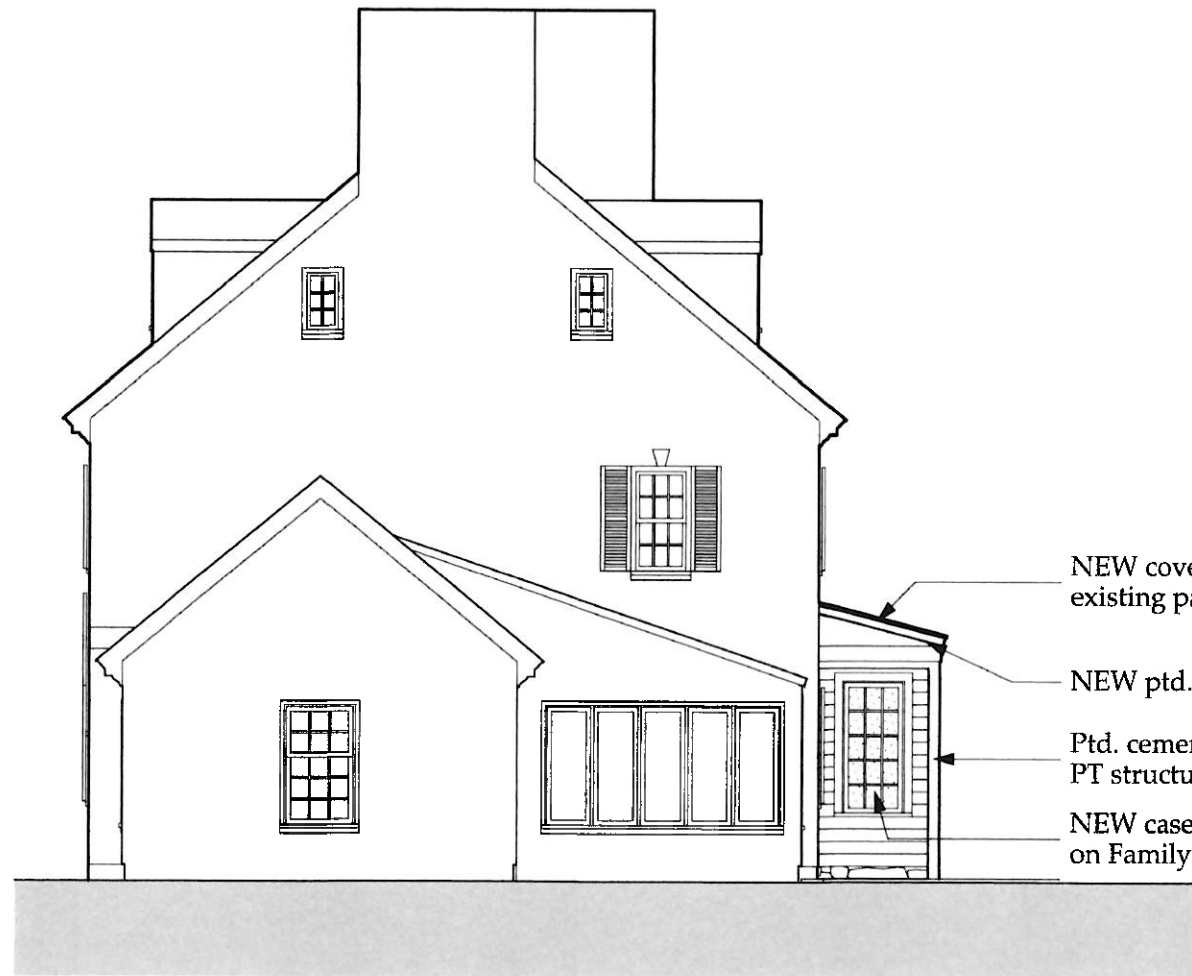

**Proposed SOUTH (Side) Elevation**

- NEW covered porch over existing patio.
- NEW ptd. cementitious trim.
- Ptd. cementitious trim over PT structural post.
- NEW casement window beyond on Family Room addition.



**Existing SOUTH (Side) Elevation**

**MICHAEL PATRICK ROUSE**  
architecture

2007 Vermont Avenue NW  
Washington, DC 20001  
info@mprarchitecture.com

**South Elevations**

**Chanock Residence**  
Edward B. Beale House  
11011 Glen Rd • Potomac, MD 20854

Scale: 1/8" = 1'-0"  
Date: 7/3/19

**REVIEWED**

By Michael Kyne at 12:38 pm, Oct 09, 2019

APPROVED  
Montgomery County  
Historic Preservation Commission

*Sandra L. Heiler*

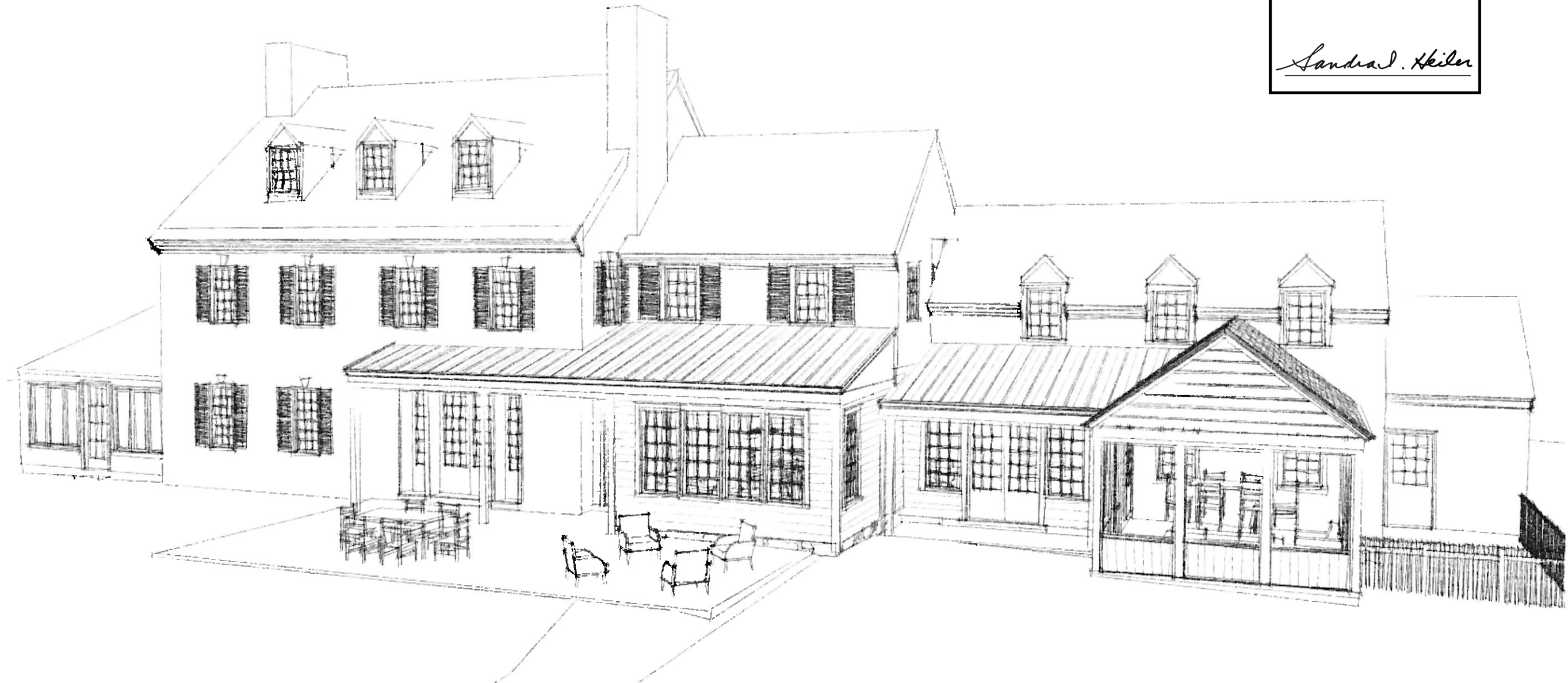

**MICHAEL PATRICK ROUSE**  
*architecture*

2007 Vermont Avenue NW  
Washington, DC 20001  
info@mprarchitecture.com

Rear Massing

**Chanock Residence**  
Edward B. Beale House  
11011 Glen Rd • Potomac, MD 20854

Scale: 1:38.40  
Date: 7/3/19

©Copyright 2019 Michael Patrick Rouse Architecture, PLLC

**REVIEWED**  
By Michael Kyne at 12:38 pm, Oct 09, 2019

APPROVED  
Montgomery County  
Historic Preservation Commission  
*Sandra L. Heiler*



○ **View of Front (WEST) Facade- NO NEW WORK**



View of Ex. South Facade

Window to be replaced with  
(2) Casement windows.



View of Ex. North Facade

**REVIEWED**

By Michael Kyne at 12:39 pm, Oct 09, 2019

APPROVED  
Montgomery County  
Historic Preservation Commission  
*Sandra J. Heiler*



View of Rear (East) Facade



View of Rear (East) Facade



View of Rear (East) Facade

**REVIEWED**

By Michael Kyne at 12:39 pm, Oct 09, 2019

APPROVED  
 Montgomery County  
 Historic Preservation Commission  
*Sandra J. Heiler*